

lay - Trouble (DJ Ralphe RMX)

♩ = 69,000015

"Trouble with Coldplay"

(c)2001

All rights reserved

Staff-6

icq25192381

"Trouble with Coldplay"

(c)2001

All rights reserved

Staff-6

icq25192381

RWEngle Copyright © 2001
RWEngle nonstop2000.net

4

"Trouble with Coldplay"

(c)2001

All rights reserved

Staff-6

icq25192381

5

"Trouble with Coldplay"

(c)2001

All rights reserved

Staff-6

icq25192381

6

"Trouble with Coldplay"

by RWEngle

(c)2001

All rights reserved

nonstop2000.net

Staff-6

icq25192381

Staff-4

Staff-7

"Trouble with Coldplay"

by RWEngle

(c)2001

All rights reserved

nonstop2000.net

Staff-6

icq25192381

Staff-4

Staff-7

8

"Trouble with Coldplay"

by RWEngle

(c)2001

All rights reserved

nonstop2000.net

Staff-6

icq25192381

Staff-4

Staff-7

9

"Trouble with Coldplay"

by RWEngle

(c)2001

All rights reserved

nonstop2000.net

Staff-6

icq25192381

Staff-4

Staff-7

10

"Trouble with Coldplay"

by RWEngle

(c)2001

All rights reserved

nonstop2000.net

Staff-6

icq25192381

Staff-4

Staff-7

11

"Trouble with Coldplay"

by RWEngle

(c)2001

All rights reserved

nonstop2000.net

Staff-6

icq25192381

Staff-4

Staff-7

12

"Trouble with Coldplay"

by RWEngle

(c)2001

All rights reserved

nonstop2000.net

Staff-6

icq25192381

Staff-4

Staff-7

13

"Trouble with Coldplay"

by RWEngle

(c)2001

All rights reserved

nonstop2000.net

icq25192381

Staff-6

Staff-4

Staff-10

Staff-7

"Trouble with Coldplay" 14 11

by RWEngle

All rights reserved

Staff-10

Staff-11

Staff-12

Staff-13

"Trouble with Coldplay"

Staff-10

Staff-11

Staff-12

Staff-13

"Trouble with Coldplay"

by RWEngle

Staff-10

Staff-11

Staff-12

Staff-13

"Trouble with Coldplay"

by RWEngle

All rights reserved

Staff-6

icq25192381

Staff-10

Staff-11

Staff-12

Staff-13

19  

"Trouble with Coldplay"

All rights reserved 

Staff-6 

icq25192381 

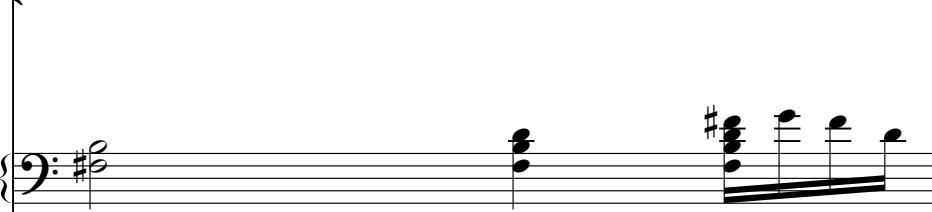
Staff-10 

Staff-11 

Staff-12 

Staff-13 

"Trouble with Coldplay"

All rights reserved

icq25192381

"Trouble with Coldplay"

All rights reserved

Staff-6

icq25192381

Staff-10

Staff-11

Staff-12

Staff-13

22

"Trouble with Coldplay"

by RWEngle

(c)2001

All rights reserved

nonstop2000.net

Staff-6

icq25192381

Staff-4

Staff-10

Staff-11

renmagnet@hotmail.com

Staff-12

23

"Trouble with Coldplay"

by RWEngle

(c)2001

All rights reserved

nonstop2000.net

Staff-6

icq25192381

Staff-4

Staff-10

Staff-11

renmagnet@hotmail.com

Staff-12

24

"Trouble with Coldplay"

by RWEngle

(c)2001

All rights reserved

nonstop2000.net

Staff-6

icq25192381

Staff-4

Staff-10

Staff-11

renmagnet@hotmail.com

Staff-12

25

"Trouble with Coldplay"

by RWEngle

(c)2001

All rights reserved

nonstop2000.net

Staff-6

icq25192381

Staff-4

Staff-10

Staff-11

renmagnet@hotmail.com

Staff-12

26

"Trouble with Coldplay"

by RWEngle

(c)2001

All rights reserved

nonstop2000.net

Staff-6

icq25192381

Staff-4

Staff-10

Staff-11

renmagnet@hotmail.com

Staff-12

27

"Trouble with Coldplay"

by RWEngle

(c)2001

All rights reserved

nonstop2000.net

Staff-6

icq25192381

Staff-4

Staff-10

Staff-11

renmagnet@hotmail.com

Staff-12

28

"Trouble with Coldplay"

by RWEngle

(c)2001

All rights reserved

nonstop2000.net

Staff-6

icq25192381

Staff-4

Staff-10

Staff-11

renmagnet@hotmail.com

Staff-12

29

"Trouble with Coldplay"

by RWEngle

(c)2001

All rights reserved

nonstop2000.net

Staff-6

icq25192381

Staff-4

Staff-10

Staff-11

renmagnet@hotmail.com

Staff-12

30

"Trouble with Coldplay"

by RWEngle

(c)2001

All rights reserved

nonstop2000.net

Staff-6

renmagnet@hotmail.com

31

"Trouble with Coldplay"

by RWEngle

(c)2001

All rights reserved

nonstop2000.net

renmagnet@hotmail.com

32

"Trouble with Coldplay"

by RWEngle

(c)2001

All rights reserved

nonstop2000.net

Staff-6

renmagnet@hotmail.com

33

"Trouble with Coldplay"

by RWEngle

(c)2001

All rights reserved

nonstop2000.net

Staff-6

renmagnet@hotmail.com

34

"Trouble with Coldplay"

by RWEngle

(c)2001

All rights reserved

nonstop2000.net

Staff-6

icq25192381

renmagnet@hotmail.com

35

"Trouble with Coldplay"

by RWEngle

(c)2001

All rights reserved

nonstop2000.net

icq25192381

renmagnet@hotmail.com

"Trouble with Coldplay"

by RWEngle

(c)2001

All rights reserved

nonstop2000.net

Staff-6

icq25192381

renmagnet@hotmail.com

37

"Trouble with Coldplay"

by RWEngle

(c)2001

All rights reserved

nonstop2000.net

Staff-6

icq25192381

Staff-10

renmagnet@hotmail.com

38

"Trouble with Coldplay"

by RWEngle

(c)2001

All rights reserved

nonstop2000.net

Staff-6

icq25192381

Staff-10

Staff-11

renmagnet@hotmail.com

Staff-13

Staff-7

39

"Trouble with Coldplay"

by RWEngle

(c)2001

All rights reserved

nonstop2000.net

icq25192381

Staff-10

Staff-11

renmagnet@hotmail.com

Staff-13

Staff-7

40

"Trouble with Coldplay"

by RWEngle

(c)2001

All rights reserved

nonstop2000.net

Staff-6

icq25192381

Staff-10

Staff-11

renmagnet@hotmail.com

Staff-13

Staff-7

"Trouble with Coldplay"

by RWEngle

(c)2001

All rights reserved

nonstop2000.net

Staff-6

icq25192381

Staff-10

Staff-11

renmagnet@hotmail.com

Staff-13

Staff-7

42

"Trouble with Coldplay"

by RWEngle

(c)2001

All rights reserved

nonstop2000.net

Staff-10

Staff-11

renmagnet@hotmail.com

Staff-13

Staff-7

43

"Trouble with Coldplay"

(c)2001

All rights reserved

nonstop2000.net

Staff-10

Staff-11

renmagnet@hotmail.com

Staff-13

Staff-7

44

"Trouble with Coldplay"

(c)2001

All rights reserved

nonstop2000.net

Staff-10

Staff-11

renmagnet@hotmail.com

Staff-13

Staff-7

45

"Trouble with Coldplay"

(c)2001

All rights reserved

nonstop2000.net

Staff-10

Staff-11

renmagnet@hotmail.com

Staff-13

Staff-7

46

"Trouble with Coldplay"

(c)2001

All rights reserved

nonstop2000.net

Staff-6

icq25192381

renmagnet@hotmail.com

Staff-9

Staff-12

Staff-7

47

(c)2001
All rights reserved

Staff-6

icq25192381

renmagnet@hotmail.com

Staff-9

Staff-12

48

All rights reserved

Staff-6

icq25192381

renmagnet@hotmail.com

Staff-9

Staff-12

49

All rights reserved

nonstop2000.net

Staff-6

icq25192381

renmagnet@hotmail.com

Staff-9

Staff-12

50

"Trouble with Coldplay"

All rights reserved

nonstop2000.net

Staff-6

icq25192381

renmagnet@hotmail.com

Staff-9

Staff-12

51

"Trouble with Coldplay"

All rights reserved

nonstop2000.net

Staff-6

icq25192381

renmagnet@hotmail.com

Staff-9

Staff-12

At the bottom, there is a key signature of one sharp (F#) and a common time signature (C).

52

"Trouble with Coldplay"

All rights reserved

nonstop2000.net

Staff-6

icq25192381

renmagnet@hotmail.com

Staff-9

Staff-12

53

"Trouble with Coldplay"

All rights reserved

nonstop2000.net

Staff-6

icq25192381

renmagnet@hotmail.com

Staff-9

Staff-12

55

"Trouble with Coldplay"

by RWEngle

(c)2001

All rights reserved

Staff-6

icq25192381

Staff-10

Staff-11

renmagnet@hotmail.com

Staff-9

56

"Trouble with Coldplay"

by RWEngle

(c)2001

All rights reserved

Staff-6

icq25192381

Staff-10

Staff-11

renmagnet@hotmail.com

Staff-9

57

"Trouble with Coldplay"

by RWEngle

(c)2001

All rights reserved

Staff-6

icq25192381

Staff-10

Staff-11

renmagnet@hotmail.com

Staff-9

58

"Trouble with Coldplay"

by RWEngle

(c)2001

All rights reserved

Staff-6

icq25192381

Staff-10

Staff-11

renmagnet@hotmail.com

Staff-9

59

"Trouble with Coldplay"

by RWEngle

(c)2001

All rights reserved

Staff-6

icq25192381

Staff-10

Staff-11

renmagnet@hotmail.com

Staff-9

60

"Trouble with Coldplay"

by RWEngle

(c)2001

All rights reserved

Staff-6

icq25192381

Staff-10

Staff-11

renmagnet@hotmail.com

Staff-9

62

"Trouble with Coldplay"

by RWEngle

(c)2001

All rights reserved

icq25192381

Staff-4

Staff-10

Staff-11

renmagnet@hotmail.com

Staff-12

63

"Trouble with Coldplay"

by RWEngle

(c)2001

All rights reserved

icq25192381

Staff-4

Staff-10

Staff-11

renmagnet@hotmail.com

Staff-12

64

"Trouble with Coldplay"

by RWEngle

(c)2001

All rights reserved

icq25192381

Staff-4

Staff-10

Staff-11

renmagnet@hotmail.com

Staff-12

65

"Trouble with Coldplay"

by RWEngle

(c)2001

All rights reserved

icq25192381

Staff-4

Staff-10

Staff-11

renmagnet@hotmail.com

Staff-12

66

"Trouble with Coldplay"

by RWEngle

(c)2001

All rights reserved

icq25192381

Staff-4

Staff-10

Staff-11

renmagnet@hotmail.com

Staff-12

67

"Trouble with Coldplay"

(c)2001

All rights reserved

icq25192381

Staff-4

Staff-10

Staff-11

renmagnet@hotmail.com

Staff-12

68

"Trouble with Coldplay"

(c)2001

All rights reserved

icq25192381

Staff-4

Staff-10

Staff-11

renmagnet@hotmail.com

Staff-12

69

"Trouble with Coldplay"

(c)2001

All rights reserved

icq25192381

Staff-4

Staff-10

Staff-11

renmagnet@hotmail.com

Staff-12

70

"Trouble with Coldplay"

by RWEngle

(c)2001

All rights reserved

renmagnet@hotmail.com

lay - Trouble (DJ Ralphe RMX)
"Trouble with Coldplay"

♩ = 69,000015

2

"Trouble with Coldplay"

40

44

51

56

60

64

67

lay - Trouble (DJ Ralphe RMX)

by RWEngle

♩ = 69,000015

5

9

13

17

22

26

30

34

38

41

RWEngle Copyright © 2001
RWEngle nonstop2000.net

2

by RWEngle

54

58

62

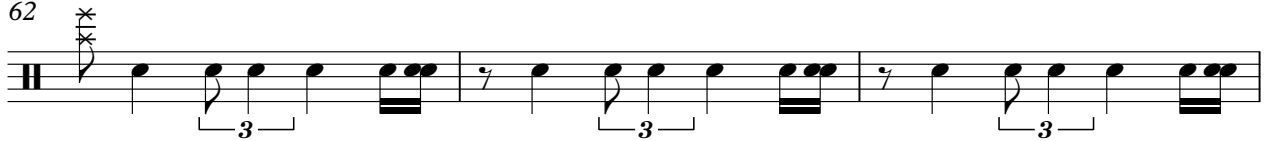

65

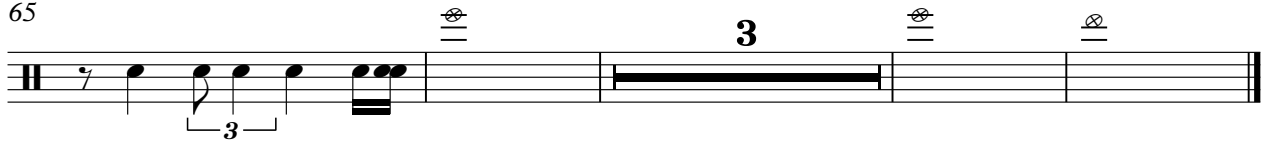

lay - Trouble (DJ Ralphe RMX)

(c)2001

♩ = 69,000015

5

8

11

14

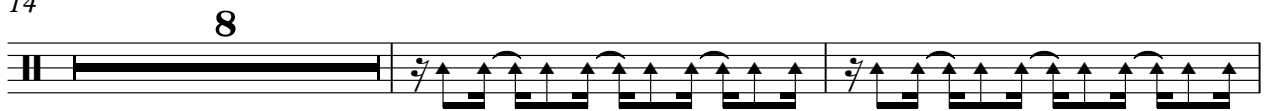

24

27

30

33

36

39

42

45

48

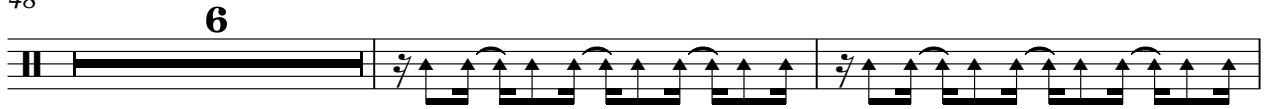

56

59

62

65

68

lay - Trouble (DJ Ralphe RMX)

All rights reserved

♩ = 69,000015

II $\frac{4}{4}$ - | 

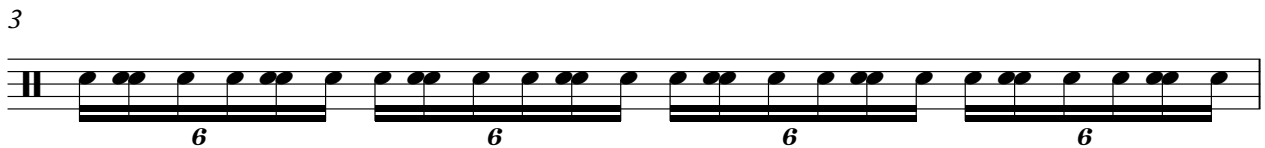
3 | 

4 | 

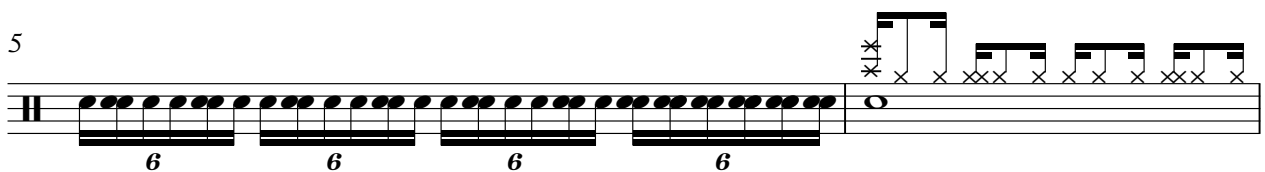
5 | 

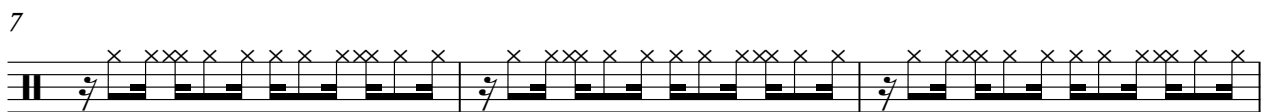
7 | 

10 | 

13 | 

RWEngle Copyright © 2001
RWEngle nonstop2000.net

2

All rights reserved

18

19

20

21

22

25

28

31

34

37

39

40

41

42

43

44

45

46

47

48

V.S.

49

50

51

52

53

54

57

60

63

66

lay - Trouble (DJ Ralphe RMX)

Staff-6

♩ = 69,000015

5

8

11

18

21

24

27

30

33

RWEngle Copyright ©2004
RWEngle nonstop2000.net

61

10

lay - Trouble (DJ Ralphe RMX)

icq25192381

$\text{♩} = 69,000015$

4

6

8

10

12

18

20

22

24

4

26

28

34

36

38

40

46

52

56

62

64

66

68

lay - Trouble (DJ Ralphe RMX)

Staff-4

♩ = 69,000015

5

3 3 3

8

3 3 3 3 3

11

3 3 3 3

14

8

3 3 3

24

3 3 3 3 3

27

3 3 3 3

30

32

3 3 3

64

3 3 3 3 3

67

3 3 3

69

3 3 2

RWEngle Copyright © 2001
RWEngle nonstop2000.net

lay - Trouble (DJ Ralphe RMX)

Staff-10

♩ = 69,000015

12

16

20

24

27

7

37

41

45

57

62

66

68

2

2

lay - Trouble (DJ Ralphe RMX)
renmagnet@hotmail.com

♩ = 69,000015

21

23

25

27

29

31

33

35

37

39

41

43

45

47

49

51

53

55

57

59

lay - Trouble (DJ Ralphe RMX)

Staff-9

♩ = 69,000015

45

48

50

52

56

60

10

RWEngle Copyright © 2001
RWEngle nonstop2000.net

lay - Trouble (DJ Ralphe RMX)

Staff-12

♩ = 69,000015

13

20

28

16

50

8

64

2

lay - Trouble (DJ Ralphe RMX)

Staff-7

♩ = 69,000015

5

9

14

24

39

41

43

45

25

RWEngle Copyright © 2001
RWEngle nonstop2000.net