

Ultravox - Sleepwalk

♩ = 167,000198

Alto Saxophone

Sleepwalk

Marimba

Flexatone

Soprano

Sequenced by Hiroyuki Asakawa

<http://neuromantic.i.am/>

Tape Sampler Keyboard [Brass]

Synth Strings

Synth Strings

Orchestra Hit

neuromantic@i.am

Enjoy!

♩ = 167,000198

10/Aug/1999

5

Sleepwalk

Sequenced by Hiroyuki Asakawa

neuromantic@i.am

This block shows a continuation of the musical score, starting at measure 5. It features the Sleepwalk drum part, the Sequenced by Hiroyuki Asakawa bass part, and the neuromantic@i.am piano part. The Sleepwalk part continues with its characteristic rhythmic pattern. The bass part maintains its steady line. The piano part has sparse, melodic lines.

8

Sleepwalk

Sequenced by Hiroyuki Asakawa

neuromantic@i.am

11

Alto Sax.

Sleepwalk

Sequenced by Hiroyuki Asakawa

Enjoy!

10/Aug/1999

14

Alto Sax.

Sleepwalk

Sequenced by Hiroyuki Asakawa

Enjoy!

10/Aug/1999

17

Alto Sax.

Sleepwalk

Sequenced by Hiroyuki Asakawa

neuromantic@i.am

Enjoy!

10/Aug/1999

20

Sleepwalk

Sequenced by Hiroyuki Asakawa

neuromantic@i.am

23

Sleepwalk

Sequenced by Hiroyuki Asakawa

neuromantic@i.am

26

Alto Sax.

Sleepwalk

Sequenced by Hiroyuki Asakawa

neuromantic@i.am

Enjoy!

10/Aug/1999

29

Alto Sax.

Sleepwalk

Sequenced by Hiroyuki Asakawa

Enjoy!

10/Aug/1999

32

Alto Sax.

Sleepwalk

Sequenced by Hiroyuki Asakawa

Enjoy!

10/Aug/1999

35

Sleepwalk

Mar.

Sequenced by Hiroyuki Asakawa

neuromantic@i.am

38

Sleepwalk

Mar.

Sequenced by Hiroyuki Asakawa

neuromantic@i.am

41

Alto Sax.

Sleepwalk

Mar.

Sequenced by Hiroyuki Asakawa

neuromantic@i.am

Enjoy!

10/Aug/1999

44

Alto Sax.

Sleepwalk

Sequenced by Hiroyuki Asakawa

Enjoy!

10/Aug/1999

47

Alto Sax.

Sleepwalk

Sequenced by Hiroyuki Asakawa

Enjoy!

10/Aug/1999

50

Alto Sax.

Sleepwalk

Mar.

Flex.

Sequenced by Hiroyuki Asakawa

Syn. Str.

neuromantic@i.am

Enjoy!

10/Aug/1999

53

Sleepwalk

Mar.

Flex.

Sequenced by Hiroyuki Asakawa

Syn. Str.

neuromantic@i.am

56

Sleepwalk

Mar.

Sequenced by Hiroyuki Asakawa

Syn. Str.

neuromantic@i.am

59

Sleepwalk

Mar.

Sequenced by Hiroyuki Asakawa

Syn. Str.

neuromantic@i.am

62 7

Sleepwalk

Mar.

Sequenced by Hiroyuki Asakawa

Syn. Str.

neuromantic@i.am

65

Sleepwalk

Mar.

Sequenced by Hiroyuki Asakawa

Tape Smp. Brs

Syn. Str.

neuromantic@i.am

68

Sleepwalk

Mar.

Sequenced by Hiroyuki Asakawa

Tape Smp. Brs

Syn. Str.

neuromantic@i.am

71

Sleepwalk

Mar.

Sequenced by Hiroyuki Asakawa

Tape Smp. Brs

Syn. Str.

neuromantic@i.am

74

Sleepwalk

Mar.

Sequenced by Hiroyuki Asakawa

Syn. Str.

Orch. Hit

neuromantic@i.am

77

Sleepwalk

Mar.

Sequenced by Hiroyuki Asakawa

Tape Smp. Brs

Syn. Str.

Orch. Hit

neuromantic@i.am

80

Sleepwalk

Mar.

Sequenced by Hiroyuki Asakawa

Tape Smp. Brs

Syn. Str.

Orch. Hit

neuromantic@i.am

83

Alto Sax.

Sleepwalk

Mar.

Sequenced by Hiroyuki Asakawa

Syn. Str.

Enjoy!

10/Aug/1999

86

Alto Sax.

Sleepwalk

Mar.

Sequenced by Hiroyuki Asakawa

Enjoy!

10/Aug/1999

89

Alto Sax.

Sleepwalk

Sequenced by Hiroyuki Asakawa

Enjoy!

10/Aug/1999

92

Alto Sax.

Sleepwalk

Mar.

Sequenced by Hiroyuki Asakawa

Enjoy!

10/Aug/1999

95

Alto Sax.

Sleepwalk

Mar.

Sequenced by Hiroyuki Asakawa

Enjoy!

10/Aug/1999

98

Alto Sax.

Sleepwalk

Sequenced by Hiroyuki Asakawa

Enjoy!

10/Aug/1999

101

Sleepwalk

S.

Sequenced by Hiroyuki Asakawa

Enjoy!

10/Aug/1999

104

Sleepwalk

S.

Sequenced by Hiroyuki Asakawa

Enjoy!

10/Aug/1999

107

Sleepwalk

S.

Sequenced by Hiroyuki Asakawa

Enjoy!

10/Aug/1999

110

Sleepwalk

Mar.

S.

Sequenced by Hiroyuki Asakawa

neuromantic@i.am

Enjoy!

10/Aug/1999

113

Sleepwalk

Mar.

S.

Sequenced by Hiroyuki Asakawa

neuromantic@i.am

116

Sleepwalk

Mar.

S.

Sequenced by Hiroyuki Asakawa

neuromantic@i.am

119

Sleepwalk

Mar.

S.

Sequenced by Hiroyuki Asakawa

Syn. Str.

neuromantic@i.am

122

Sleepwalk

Mar.

S.

Sequenced by Hiroyuki Asakawa

Syn. Str.

neuromantic@i.am

125

Sleepwalk

Mar.

S.

Sequenced by Hiroyuki Asakawa

Syn. Str.

neuromantic@i.am

128

Sleepwalk

Mar.

S.

Sequenced by Hiroyuki Asakawa

Syn. Str.

neuromantic@i.am

131

Sleepwalk

Mar.

S.

Sequenced by Hiroyuki Asakawa

Syn. Str.

neuromantic@i.am

133

Sleepwalk

Mar.

S.

Sequenced by Hiroyuki Asakawa

Syn. Str.

neuromantic@i.am

Alto Saxophone

Ultravox - Sleepwalk

$\text{♩} = 167,000198$

10

15

8

28

34

8

46

51

32

87

93

97

37

Sleepwalk

Ultravox - Sleepwalk

♩ = 167,000198

V.S.

Sleepwalk

Sleepwalk

3

81

85

89

93

97

101

105

109

113

117

V.S.

Sleepwalk

121

125

129

132

Marimba

Ultravox - Sleepwalk

$\text{♩} = 167,000198$
34

37

39

41 **8**

51

53

55

57 **2**

61 **2**

65

67

69

71

73

77

81

84

88

94

111

113

115

117

119

121

123

125

127

129

131

133

Flexatone

Ultravox - Sleepwalk

♩ = 167,000198

49

52

2

82

Ultravox - Sleepwalk

Soprano

♩ = 167,000198
100

106

114

120

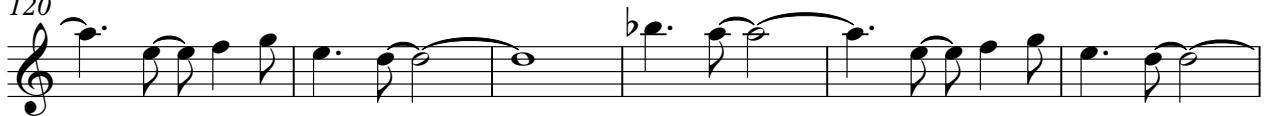

126

131

Sequenced by Hiroyuki Asakawa Ultravox - Sleepwalk

♩ = 167,000198
2

V.S.

23

25

27

29

31

33

35

37

39

41

43

45

47

49

51

53

55

57

59

61

V.S.

63

65

67

69

71

73

75

77

79

81

83

85

87

89

91

93

95

97

99

101

V.S.

103

105

107

109

111

113

115

117

119

121

123

125

127

129

131

133

♩ = 167,000198

133

Tape Sampler Keyboard [Brass] Ultravox - Sleepwalk

♩ = 167,000198
66

71

78

Synth Strings

Ultravox - Sleepwalk

♩ = 167,000198

50

54

60

66

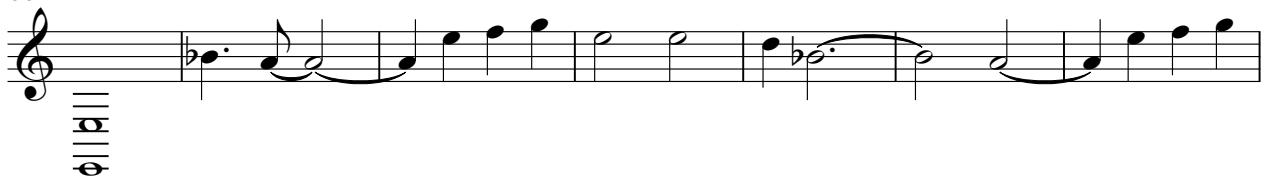

73

79

53

Synth Strings

Ultravox - Sleepwalk

♩ = 167,000198
118

122

128

132

♩ = 167,000198
75

79

53

Ultravox - Sleepwalk

$\text{♩} = 167,000198$

9

22

35

41

54

61

67

73

79

29

111

117

123

129

Enjoy!

Ultravox - Sleepwalk

$\text{♩} = 167,000198$

10

18

32

46

83

91

99

106

25

Ultravox - Sleepwalk

10/Aug/1999

♩ = 167,000198
10

15

27

32

44

49

32

85

90

95

100

V.S.

2

106

10/Aug/1999

25