

Ultravox - Hymn

♩ = 100,000000

Choir

Slow Strings

Synth Strings

Synth Strings Lead

8

♩ = 140,999969

Drums

Human Bass

Organ

Slow Strings

Synth Strings

Synth Strings Lead

11

Drums

Human Bass

Organ

Synth Strings

Synth Strings Lead

13

Drums

Human Bass

Organ

Synth Strings

Synth Strings Lead

16 3

Drums

Human Bass

Organ

Synth Strings

Synth Strings Lead

18

Drums

Human Bass

Organ

Synth Strings

Synth Strings Lead

20

Drums

Human Bass

Organ

Synth Strings

Synth Strings Lead

23

Drums

Human Bass

Organ

Synth Strings

Synth Strings Lead

25

Drums

Human Bass

Organ

Synth Strings

Synth Strings Lead

27

Drums

Human Bass

Organ

Synth Strings

29

Drums

Human Bass

Organ

Synth Strings

31

Drums

Human Bass

Organ

Synth Strings

33

Drums

Human Bass

Organ

Synth Strings

35

Drums

Human Bass

Organ

Synth Strings

37

Drums

Human Bass

Organ

Synth Strings

40

Drums

Human Bass

Organ

Synth Strings

43

Drums

Human Bass

Organ

Synth Strings

45

Drums

Human Bass

Organ

Synth Strings

48

Drums

Human Bass

Organ

Synth Strings

50

Drums

Human Bass

Organ

Synth Strings

Synth Strings Lead

53

Drums

Human Bass

Organ

Synth Strings

Synth Strings Lead

56

Drums

Human Bass

Organ

Synth Strings

Synth Strings Lead

58

Drums

Human Bass

Organ

Synth Strings

Synth Strings Lead

60

Drums

Human Bass

Organ

Synth Strings

Synth Strings Lead

63

Drums

Human Bass

Organ

Synth Strings

Synth Strings Lead

65

Drums

Human Bass

Organ

Synth Strings

Synth Strings Lead

67

Drums

Human Bass

Organ

Synth Strings

69

Drums

Human Bass

Organ

Synth Strings

71

Drums

Human Bass

Organ

Synth Strings

73

Drums

Human Bass

Organ

Synth Strings

75

Drums

Human Bass

Organ

Synth Strings

77

Drums

Human Bass

Organ

Synth Strings

80

Drums

Human Bass

Organ

Synth Strings

83

Drums

Human Bass

Organ

Synth Strings

85

Drums

Human Bass

Organ

Synth Strings

88

Drums

Human Bass

Organ

Synth Strings

90

Drums

Human Bass

Organ

Synth Strings

Synth Strings Lead

93

Drums

Human Bass

Organ

Synth Strings

Synth Strings Lead

96

Drums

Human Bass

Organ

Synth Strings

Synth Strings Lead

98

Drums

Human Bass

Organ

Synth Strings

Synth Strings Lead

100

Drums

Human Bass

Organ

Synth Strings

Synth Strings Lead

103

Drums

Human Bass

Organ

Synth Strings

Synth Strings Lead

106

Drums

Human Bass

Organ

Synth Strings

Synth Strings Lead

108

Drums

Human Bass

Organ

Synth Strings

111

Drums

Human Bass

Organ

Synth Strings

114

Drums

Guitar solo

Human Bass

Organ

Synth Strings

116

Drums

Guitar solo

Human Bass

Organ

Synth Strings

118

Drums

Guitar solo

Human Bass

Organ

Synth Strings

120

Drums

Guitar solo

Human Bass

Organ

Synth Strings

122

Drums

Guitar solo

Human Bass

Organ

Synth Strings

124

Drums

Guitar solo

Human Bass

Organ

Synth Strings

126

Drums

Guitar solo

Human Bass

Organ

Synth Strings

128

Drums

Guitar solo

Human Bass

Organ

Synth Strings

130

Drums

Guitar solo

Human Bass

Choir

Organ

Slow Strings

Synth Strings

Synth Bass

132

Drums

Choir

Slow Strings

Synth Bass

135

Drums

Choir

Slow Strings

Synth Bass

137

Drums

Choir

Slow Strings

Synth Bass

140

Drums

Choir

Slow Strings

Synth Bass

143

Drums

Choir

Slow Strings

Synth Bass

145

Drums

Choir

Slow Strings

Synth Bass

148

Drums

Human Bass

Organ

Synth Strings

Synth Strings Lead

150

Drums

Human Bass

Organ

Synth Strings

Synth Strings Lead

153

Drums

Human Bass

Organ

Synth Strings

Synth Strings Lead

155

Drums

Human Bass

Organ

Synth Strings

Synth Strings Lead

157

Drums

Human Bass

Organ

Synth Strings

Synth Strings Lead

159 27

Drums

Human Bass

Organ

Synth Strings

Synth Strings Lead

161

Drums

Human Bass

Organ

Synth Strings

Synth Strings Lead

163

Drums

Human Bass

Organ

Synth Strings

Synth Strings Lead

165

Drums

Human Bass

Organ

Synth Strings

Synth Strings Lead

167

Drums

Human Bass

Organ

Synth Strings

Synth Strings Lead

169

Drums

Human Bass

Organ

Synth Strings

Synth Strings Lead

171

Drums

Human Bass

Organ

Synth Strings

Synth Strings Lead

173

Drums

Human Bass

Organ

Synth Strings

Synth Strings Lead

175

Drums

Human Bass

Organ

Synth Strings

Synth Strings Lead

177

Drums

Human Bass

Organ

Synth Strings

Synth Strings Lead

179

Drums

Human Bass

Organ

Synth Strings

Synth Strings Lead

181

Drums

Human Bass

Organ

Synth Strings

Synth Strings Lead

183

Drums

Human Bass

Organ

Synth Strings

Synth Strings Lead

185

Drums

Human Bass

Organ

Synth Strings

Synth Strings Lead

187

Drums

Human Bass

Organ

Synth Strings

Synth Strings Lead

189

Drums

Human Bass

Organ

Synth Strings

Synth Strings Lead

191

Drums

Human Bass

Organ

Synth Strings

Synth Strings Lead

193

Drums

Human Bass

Choir

Organ

Slow Strings

Synth Strings

Synth Strings Lead

Synth Bass

195

Drums

Human Bass

Choir

Organ

Slow Strings

Synth Strings

Synth Strings Lead

Synth Bass

Drums

Human Bass

Choir

Organ

Slow Strings

Synth Strings

Synth Strings Lead

Synth Bass

199

Drums

Human Bass

Choir

Organ

Slow Strings

Synth Strings

Synth Strings Lead

Synth Bass

201 39

Drums

Human Bass

Choir

Organ

Slow Strings

Synth Strings

Synth Strings Lead

Synth Bass

203

Drums

Human Bass

Organ

Synth Strings

Synth Strings Lead

Ultravox - Hymn

Drums

Drums

34

34

37

37

40

40

43

43

46

46

49

49

52

52

55

55

57

57

59

59

62

65

67

69

71

73

75

78

81

84

Drums

87

89

91

94

97

99

102

105

108

111

114

116

119

122

124

127

129

131

134

137

V.S.

140

143

146

149

152

155

157

159

161

163

Drums

165

167

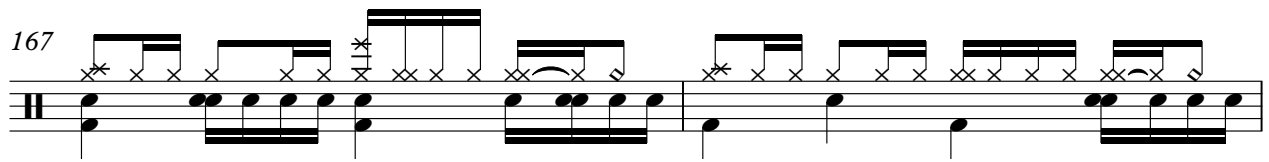

169

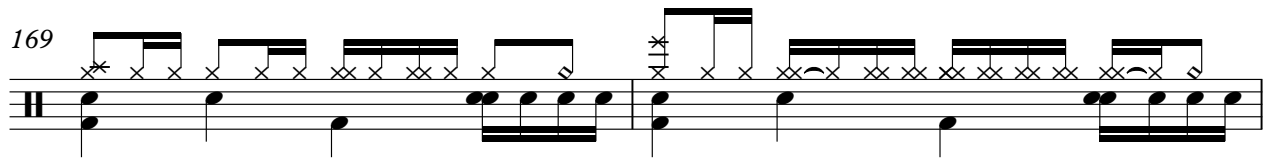

171

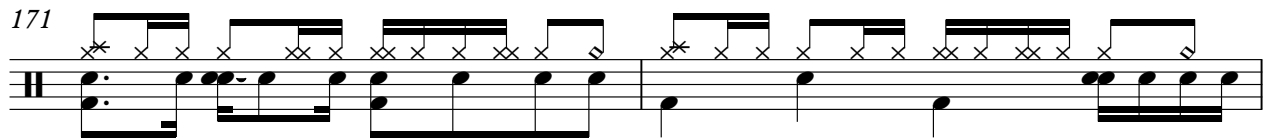

173

175

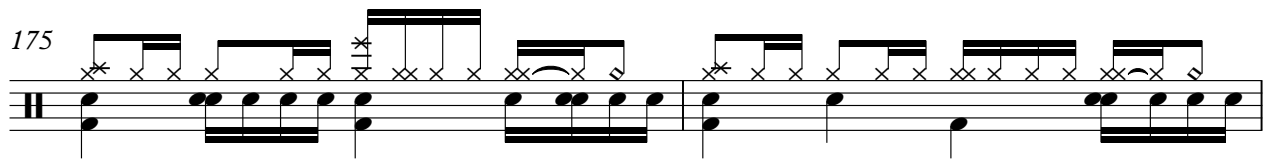

177

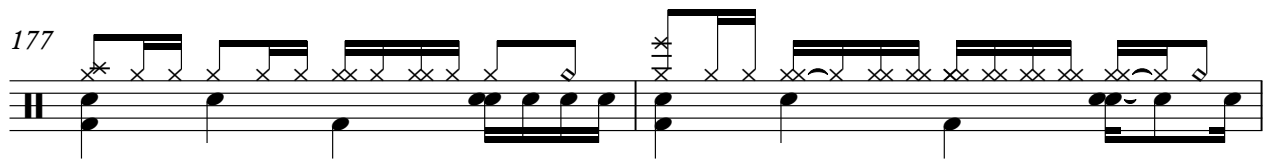

179

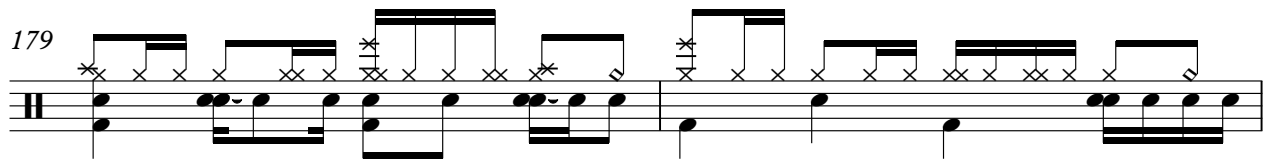

181

183

V.S.

Drums

185

187

189

191

193

195

197

199

202

Ultravox - Hymn

Human Bass

♩ = 100,000000 ♩ = 140,999969

8

12

16

20

24

28

32

36

40

44

V.S.

48

52

56

60

64

68

72

76

80

84

88

92

96

100

104

108

112

116

120

124

V.S.

128

148

152

156

160

164

168

172

176

180

184

188

192

196

200

202

Ultravox - Hymn

Choir

♩ = 100,000000 ♩ = 140,999969

9 **121**

134

142

148

45

196

4

Ultravox - Hymn

Organ

♩ = 100,000000 ♩ = 140,999969

9

16

24

33

42

51

59

67

76

85

V.S.

94

102

110

118

127

17

150

158

166

174

182

190

198

Slow Strings

Ultravox - Hymn

♩ = 100,000000

9 ♩ = 140,999969

121

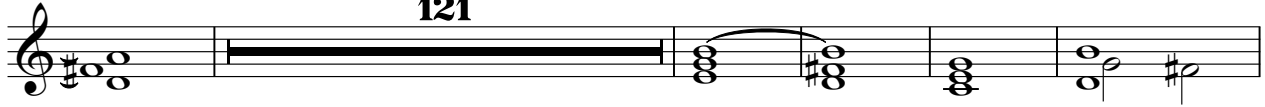

135

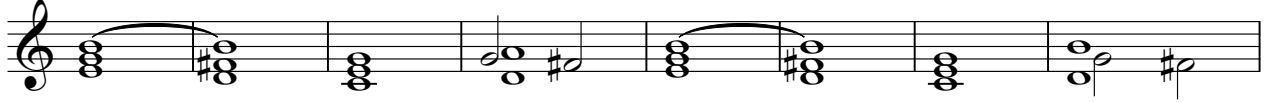

143

45

194

4

Ultravox - Hymn

Synth Strings

♩ = 100,000000 ♩ = 140,999969

9

16

24

33

42

51

59

67

76

85

V.S.

94

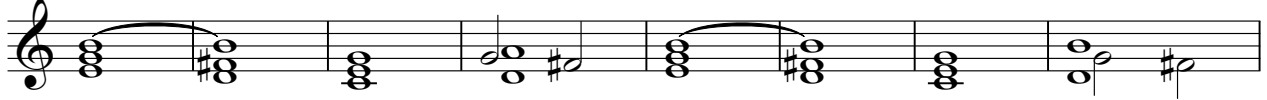

102

110

118

127

150

158

166

174

182

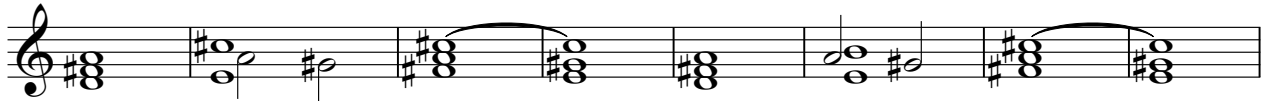

Synth Strings

190

198

Synth Strings Lead

Ultravox - Hymn

♩ = 100,000000 ♩ = 140,999969

9

15

21

24

50

57

63

24

92

98

103

41

Synth Strings Lead

148

155

161

167

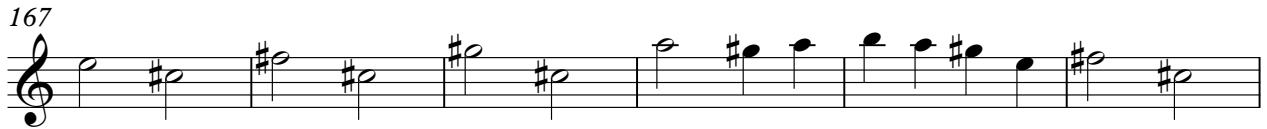

173

179

185

191

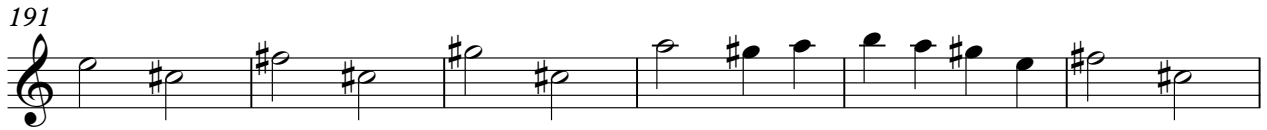

197

201

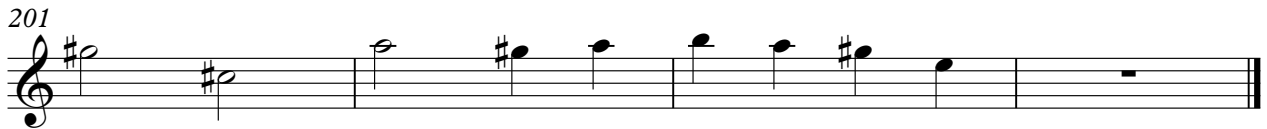

Synth Bass

Ultravox - Hymn

$\text{♩} = 100,000000$ $\text{♩} = 140,999969$

9 **121**

133

139

145

45

195

4
