

# Usher - Confessions Part 2

♩ = 135,000137

Channel 10

Channel 2

4

Channel 10

Channel 2

7

Channel 10

Channel 2

Channel 1

Channel 3

10

Channel 10

Channel 2

Channel 1

Channel 3

12

Channel 10

Channel 2

Channel 1

Channel 3

14

Channel 10

Channel 2

Channel 1

Channel 3

16

Channel 10

Channel 2

Channel 1

Channel 3

18

Channel 10

Channel 2

Channel 1

Channel 3

20

Channel 10

Channel 2

Channel 1

Channel 3

22

Channel 10

Channel 2

Channel 1

Channel 3

24

Channel 10

Channel 2

Channel 1

Channel 3

26

Channel 10

Channel 2

Channel 3

28

Channel 10

Channel 2

Channel 3

30

Channel 10

Channel 2

Channel 3

32

Channel 10

Channel 2

Channel 3

34

Channel 10

Channel 2

Channel 3

36

Channel 10

Channel 2

Channel 3

38

Channel 10

Channel 2

Channel 3

40

Channel 10

Channel 2

Channel 3

42

Channel 10

Channel 2

Channel 3

44

Channel 10

Channel 2

Channel 3

46

Channel 10

Channel 2

Channel 3

48

Channel 10

Channel 2

Channel 3

50

Channel 10

Channel 2

Channel 3

52

Channel 10

Channel 2

Channel 3

54

Channel 10

Channel 2

Channel 3

56

Channel 10

Channel 2

Channel 1

Channel 3

58

Channel 10

Channel 2

Channel 1

Channel 3

60

Channel 10

Channel 2

Channel 1

Channel 3

62

Channel 10

Channel 2

Channel 1

Channel 3

64

Channel 10

Channel 2

Channel 1

Channel 3

66

Channel 10

Channel 2

Channel 1

Channel 3

68

Channel 10

Channel 2

Channel 1

Channel 3

70

Channel 10

Channel 2

Channel 1

Channel 3

72

Channel 10

Channel 2

Channel 1

Channel 3

74

Channel 10

Channel 2

Channel 1

Channel 3

76

Channel 10

Channel 2

Channel 1

Channel 3

78

Channel 10

Channel 2

Channel 1

Channel 3

80

Channel 10

Channel 2

Channel 1

Channel 3

82

Channel 10

Channel 2

Channel 3

84

Channel 10

Channel 2

Channel 3

86

Channel 10

Channel 2

Channel 3

Channel 10 Usher - Confessions Part 2

♩ = 135,000137

5

9

13

17

21

25

29

33

37

V.S.

41

45

49

53

57

61

65

69

73

77

81

85

Channel 2 Usher - Confessions Part 2

♩ = 135,000137

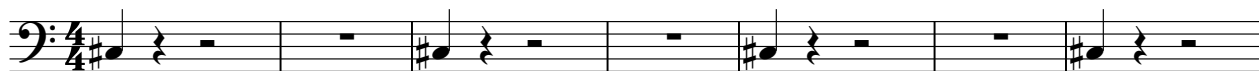

8

14

20

25

31

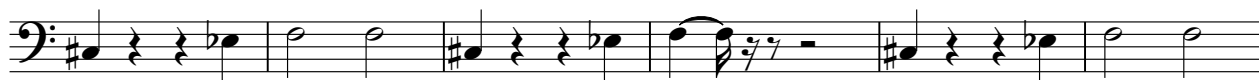

37

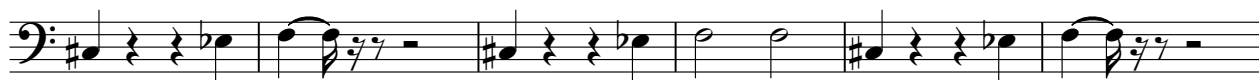

43

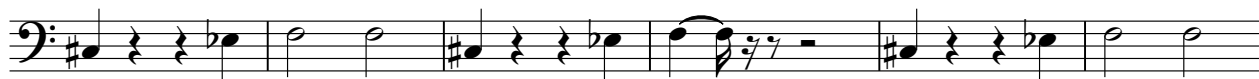

49

55

V.S.

60

66

72

77

83

87

# Usher - Confessions Part 2

Channel 1

♩ = 135,000137

8

11

14

17

20

24

31

58

61

64

67

V.S.

71

75

78

80

Channel 3 Usher - Confessions Part 2

♩ = 135,000137

8

11

13

15

17

19

21

23

25

27

V.S.

55

57

59

61

63

65

67

69

71

73

V.S.

75

77

79

81

83

85
