

Albert Collins - A Good Fool Is Hard To Find

♩ = 135,000137

Percussion

Electric Guitar

Electric Guitar

5-string Electric Bass

Rock Organ

♩ = 135,000137

Tape Sampler Keyboard [Brass]

3

Perc.

E. Gtr.

E. Bass

Organ

Tape Smp. Brs.

5

Perc.

E. Gtr.

E. Gtr.

E. Bass

Organ

Tape Smp. Brs.

7

9

11

Perc.

E. Gtr.

E. Gtr.

E. Bass

Organ

3

13

Perc.

E. Gtr.

E. Gtr.

E. Bass

Organ

15

17

19

Perc.

E. Gtr.

E. Gtr.

E. Bass

Organ

21

23

25

27

29

31

33

35

Perc.

E. Gtr.

E. Bass

Organ

Tape Smp. Brs

37

Perc.

E. Gtr.

E. Bass

Organ

Tape Smp. Brs

39

Perc.

E. Gtr.

E. Bass

Organ

Tape Smp. Brrs

Detailed description of the musical score: The score is for measures 39-42. The Percussion part (top staff) features a complex rhythmic pattern with triplets and accents. The Electric Guitar (E. Gtr.) part (second staff) features chords and triplets. The Electric Bass (E. Bass) part (third staff) features a bass line with triplets. The Organ part (fourth staff) features complex textures and triplets. The Tape Samples (Tape Smp. Brrs) part (fifth staff) features complex textures and triplets. The key signature has three sharps (F#, C#, G#).

41

Perc.

E. Gtr.

E. Gtr.

E. Bass

Organ

Tape Smp. Brs

43

Perc.

E. Gtr.

E. Gtr.

E. Bass

Organ

45

47

49

Perc.

E. Gtr.

E. Gtr.

E. Bass

Organ

51

Perc.

E. Gtr.

E. Gtr.

E. Bass

Organ

53

Perc.

E. Gtr.

E. Gtr.

E. Bass

Organ

Tape Smp. Brs.

55

Perc.

E. Gtr.

E. Gtr.

E. Bass

Organ

Tape Smp. Brs.

57

Perc.

E. Gtr.

E. Gtr.

E. Bass

Organ

Tape Smp. Brs

59

Perc.

E. Gtr.

E. Gtr.

E. Bass

Organ

Tape Smp. Brs

61

Perc.

E. Gtr.

E. Gtr.

E. Bass

Organ

Tape Smp. Brs

3

3

63

65

67

69

Perc.

E. Gtr.

E. Gtr.

E. Bass

Organ

71

Perc.

E. Gtr.

E. Gtr.

E. Bass

Organ

73

Perc.

E. Gtr.

E. Gtr.

E. Bass

Organ

75

Perc.

E. Gtr.

E. Gtr.

E. Bass

Organ

77

79

81

83

85

87

Perc.

E. Gtr.

E. Gtr.

E. Bass

Organ

Tape Smp. Brs

- Perc.**: A drum line with a consistent pattern of eighth notes and rests.
- E. Gtr. (top)**: A guitar line with a repeating rhythmic pattern of eighth notes and rests, primarily in the lower register.
- E. Gtr. (middle)**: A melodic guitar line with eighth notes and a triplet of eighth notes.
- E. Bass**: A bass line with a steady eighth-note rhythm.
- Organ**: An organ part with a complex texture, including a triplet of eighth notes in the lower register.
- Tape Smp. Brs**: A tape sampler part with a melodic line featuring sustained notes and a triplet of eighth notes.

89

Perc.: Features a complex rhythmic pattern with eighth and sixteenth notes, including a triplet of eighth notes in the first measure.

E. Bass: Provides a steady bass line with eighth and sixteenth notes.

Organ: Plays a melodic line with chords in the right hand and a bass line in the left hand.

Tape Smp. Brs: Contains two staves of sampled audio, showing complex, multi-layered textures.

91

Perc.: Continues the rhythmic pattern from the previous section.

E. Gtr.: The top staff has a melodic line with eighth notes, while the middle staff is mostly silent.

E. Bass: Continues the bass line with eighth and sixteenth notes.

Organ: Features a melodic line with a triplet of eighth notes in the first measure, and a bass line in the left hand.

93

Perc. E. Gtr. E. Bass Organ Tape Smp. Brs

95

Perc. E. Gtr. E. Bass Organ Tape Smp. Brs

97

Perc.

E. Gtr.

E. Bass

Organ

Tape Smp. Brs

99

Perc.

E. Gtr.

E. Bass

Organ

Tape Smp. Brs

101

Perc.

E. Gtr.

E. Bass

Organ

Tape Smp. Brs

103

Perc.

E. Gtr.

E. Bass

Organ

105

107

Perc.

E. Gtr.

E. Bass

Organ

Tape Smp. Brs

109

Perc.

E. Gtr.

E. Bass

Organ

Tape Smp. Brs

111

Perc. E. Gtr. E. Bass Organ Tape Smp. Brs

113

Perc. E. Gtr. E. Gtr. E. Bass Organ Tape Smp. Brs

115

117

119

Perc.

E. Gtr.

E. Gtr.

E. Bass

Organ

3

121

Perc.

E. Gtr.

E. Gtr.

E. Bass

Organ

3

123

125

127

129

Perc.

E. Gtr.

E. Gtr.

E. Bass

Organ

Tape Smp. Brs

3

131

133

135

137

Perc.

E. Gtr.

E. Gtr.

E. Bass

Organ

Tape Smp. Brs

139

Perc.

E. Gtr.

E. Gtr.

E. Bass

Organ

Tape Smp. Brs

Albert Collins - A Good Fool Is Hard To Find

Percussion

♩ = 135,000137

4

7

11

15

19

22

25

28

31

V.S.

Percussion

71

75

79

83

87

90

93

96

99

102

V.S.

105

108

111

115

119

123

127

131

134

137

139

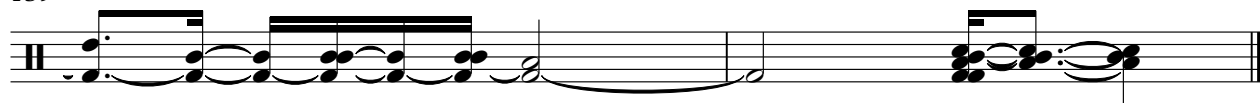

Albert Collins - A Good Fool Is Hard To Find

Electric Guitar

♩ = 135,000137

5

9

13

17

21

25

29

33

37

V.S.

41

45

49

53

57

61

65

69

73

77

81

85

89

93

97

101

105

109

113

117

V.S.

121

125

129

133

137

Albert Collins - A Good Fool Is Hard To Find

Electric Guitar

♩ = 135,000137

4

8

12

16

32

43

47

51

55

59

V.S.

124

127

129

132

136

51

56

61

66

71

76

80

85

90

95

100

105

109

113

118

123

127

132

136

Albert Collins - A Good Fool Is Hard To Find

Rock Organ

♩ = 135,000137

V.S.

24

28

32

37

40

43

46

49

52

55

59

62

64

V.S.

67

71

74

77

80

84

87

90

94

99

102

105

V.S.

109

113

117

121

124

127

130

133

Rock Organ

136

138

Tape Sampler Keyboard [Brass] Albert Collins - A Good Fool Is Hard To Find

♩ = 135,000137

5 9

17 4 4

25

29 4 4

37 3

40 3 11

Tape Sampler Keyboard [Brass]

53

57

61

65

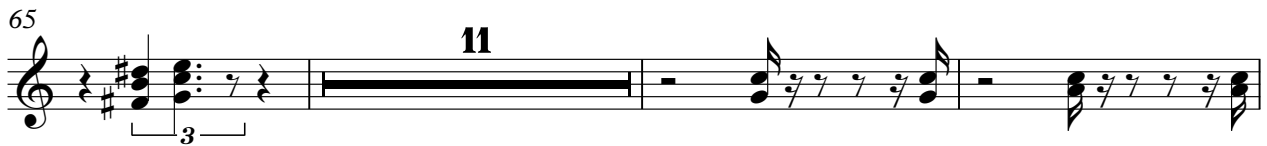

79

83

87

94

99

105

110

114

11

128

132

136

[Unnamed (2 lines)]

Albert Collins - A Good Fool Is Hard To Find

♩ = 135,000137

5

9

13

17

21

24

27

31

35

V.S.

101

105

108

111

114

118

121

125

129

133

137
