

♩ = 135,000137

Alto Saxophone

Percussion

Electric Bass

Synth Bass

Reverse Cymbals

LOVEISAL

Tape Sampler Keyboard [Brass]

Synth Strings

FX 5 (Brightness)

FX 5 (Brightness)

♩ = 135,000137

Viola

Viola

4

Syn. Str.

FX 5

Vla.

7

Syn. Str.

FX 5

Vla.

10

Syn. Str.

FX 5

FX 5

Vla.

13

Syn. Str.

FX 5

FX 5

Vla.

16

Alto Sax.

Syn. Str.

FX 5

FX 5

Vla.

19

Alto Sax.

Syn. Str.

FX 5

FX 5

Vla.

22

Syn. Str.

FX 5

FX 5

Vla.

Vla.

25

27

29

31

33

Perc.

E. Bass

S. Bass

Rev. Cym.

Syn. Str.

FX 5

Vla.

35

Perc.

E. Bass

S. Bass

Rev. Cym.

Syn. Str.

FX 5

Vla.

37

Perc.

E. Bass

S. Bass

Rev. Cym.

Syn. Str.

FX 5

Vla.

39

Perc.

E. Bass

S. Bass

Rev. Cym.

Syn. Str.

FX 5

Vla.

41

43

45

Perc. E. Bass S. Bass Syn. Str. FX 5 FX 5

47

Perc. E. Bass S. Bass Syn. Str. FX 5 FX 5

49

Alto Sax.

Perc.

E. Bass

S. Bass

Syn. Str.

FX 5

FX 5

Vla.

51

Alto Sax.

Perc.

E. Bass

S. Bass

Syn. Str.

FX 5

FX 5

Vla.

53

Alto Sax.

Perc.

E. Bass

S. Bass

Syn. Str.

FX 5

FX 5

Vla.

55

Perc.

E. Bass

S. Bass

Syn. Str.

FX 5

FX 5

Vla.

57

59

61

63

65

- Perc.**: Features a complex rhythmic pattern with many 'x' marks, indicating a dense percussive texture.
- E. Bass**: Plays a rhythmic line with eighth notes and some rests.
- S. Bass**: Provides a steady bass line with eighth notes.
- Syn. Str.**: Remains silent in this section.
- FX 5**: Plays a rhythmic line with eighth notes and some rests.
- FX 5**: Plays a melodic line with quarter notes.
- Vla.**: Plays a rhythmic line with eighth notes.

67

- Perc.**: Continues with a complex rhythmic pattern.
- E. Bass**: Continues with a rhythmic line.
- S. Bass**: Continues with a steady bass line.
- Syn. Str.**: Features a long, sustained note or chord that spans across the two measures, indicated by a large oval.
- FX 5**: Continues with a rhythmic line.
- FX 5**: Continues with a melodic line.
- Vla.**: Continues with a rhythmic line.

69

71

Alto Sax.

Perc.

E. Bass

S. Bass

Syn. Str.

FX 5

FX 5

Vla.

Vla.

73

75

77

Perc.

E. Bass

S. Bass

Rev. Cym.

Syn. Str.

FX 5

FX 5

Vla.

Vla.

79

Syn. Str.

FX 5

Vla.

82

Syn. Str.

FX 5

Vla.

85

Syn. Str.

FX 5

Vla.

Measures 85-87. Syn. Str. has chords. FX 5 has a rhythmic pattern. Vla. has a complex rhythmic pattern.

88

Syn. Str.

FX 5

Vla.

Measures 88-90. Syn. Str. has chords. FX 5 has a rhythmic pattern. Vla. has a complex rhythmic pattern.

91

Syn. Str.

FX 5

Vla.

Measures 91-93. Syn. Str. has chords. FX 5 has a rhythmic pattern. Vla. has a complex rhythmic pattern.

94

Perc.

S. Bass

Syn. Str.

FX 5

Vla.

Measures 94-96. Perc. has a rhythmic pattern. S. Bass has a rhythmic pattern. Syn. Str. has chords. FX 5 has a rhythmic pattern. Vla. has a complex rhythmic pattern.

96

98

100

102

104

Perc.

E. Bass

S. Bass

Tape Smp. Brs

Syn. Str.

FX 5

Vla.

106

Perc.

E. Bass

S. Bass

Tape Smp. Brs

Syn. Str.

FX 5

Vla.

Vla.

108

Perc.

E. Bass

S. Bass

Rev. Cym.

Tape Smp. Brs

Syn. Str.

FX 5

Vla.

Vla.

110

Perc.

E. Bass

S. Bass

FX 5

112

Perc. E. Bass S. Bass FX 5

114

Perc. E. Bass S. Bass FX 5

116

Perc. E. Bass S. Bass FX 5

118

Alto Sax.
Perc.
E. Bass
S. Bass
Syn. Str.
FX 5
Vla.

120

Alto Sax.
Perc.
E. Bass
S. Bass
Syn. Str.
FX 5
Vla.

122

124

126

128

130

Perc.

E. Bass

S. Bass

Syn. Str.

FX 5

FX 5

Vla.

132

Perc.

E. Bass

S. Bass

Syn. Str.

FX 5

FX 5

Vla.

134

Alto Sax.

Perc.

E. Bass

S. Bass

Syn. Str.

FX 5

FX 5

Vla.

Vla.

136

138

140

- Perc.**: Features a rhythmic pattern of eighth notes with 'x' marks above them, indicating a specific sound effect, followed by a few quarter notes.
- E. Bass**: Plays a sequence of eighth notes in a descending pattern.
- S. Bass**: Plays a sequence of eighth notes in a descending pattern, similar to the E. Bass but with a different timbre.
- Rev. Cym.**: Shows a single note with a reverb tail that decays over time.
- Tape Smp. Brs**: Shows a single note with a reverb tail, similar to the Rev. Cym. part.
- Syn. Str.**: Shows a single note with a reverb tail, similar to the Rev. Cym. part.
- FX 5**: Plays a sequence of eighth notes in a descending pattern, similar to the E. Bass part.
- FX 5**: Plays a sequence of eighth notes in a descending pattern, similar to the E. Bass part.
- Vla.**: Shows a sequence of eighth notes in a descending pattern, similar to the E. Bass part.
- Vla.**: Shows a sequence of eighth notes in a descending pattern, similar to the E. Bass part.

Alto Saxophone

♩ = 135,000137

17

22

28

53

16

73

44

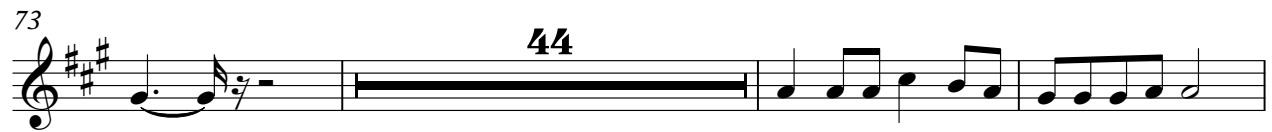

120

12

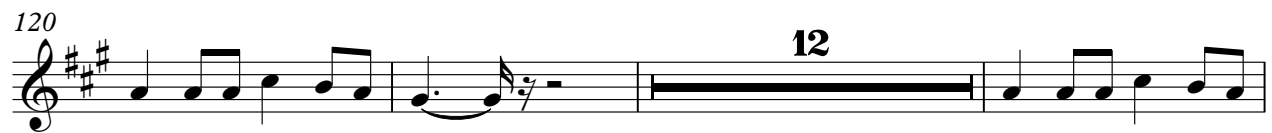

135

4

142

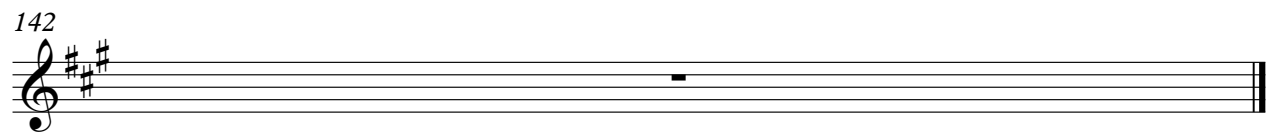

Percussion

♩ = 135,000137

24

V.S.

Percussion

45

47

49

51

53

55

57

62

64

66

Percussion

68

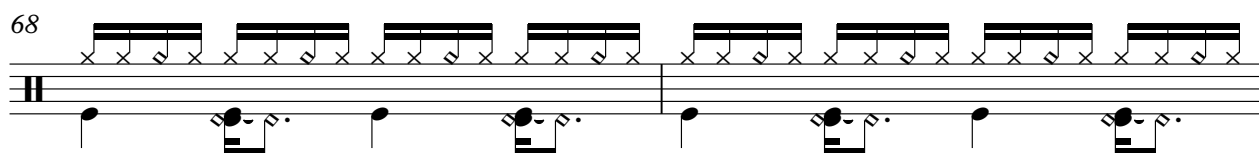

70

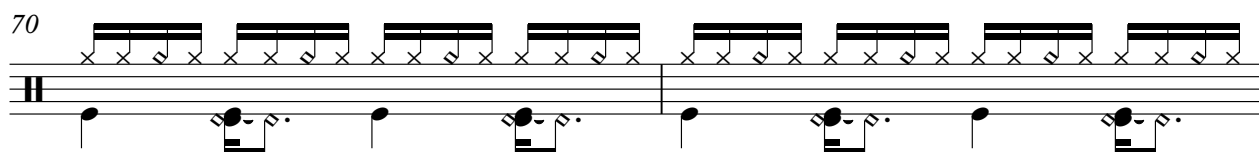

72

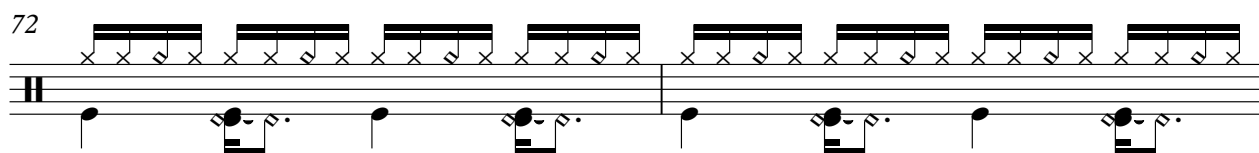

74

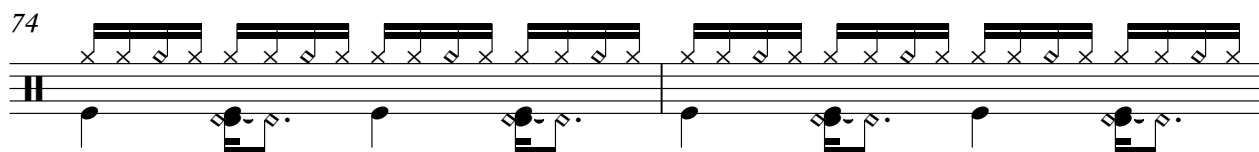

76

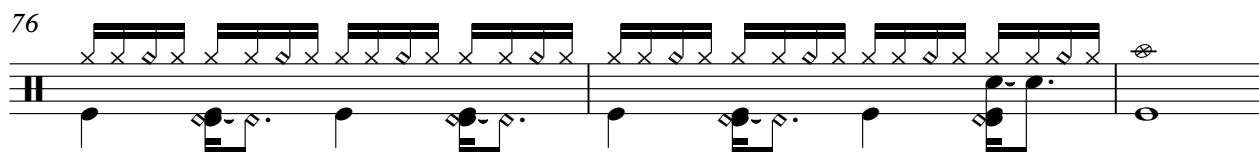

79

15

97

101

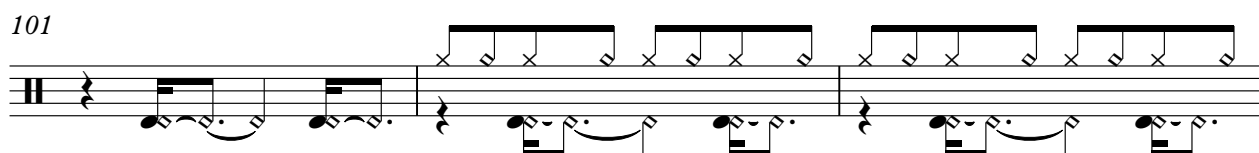

104

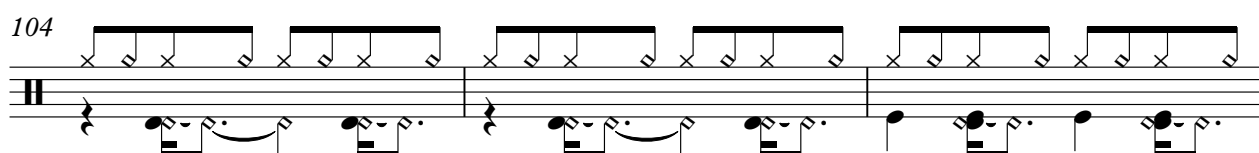

107

V.S.

Percussion

130

132

134

136

138

140

142

Electric Bass

♩ = 135,000137

25

27

29

31

33

35

37

39

41

43

V.S.

65

67

69

71

73

75

77

24

102

104

106

108

110

112

114

116

118

120

122

124

126

128

130

132

134

136

138

140

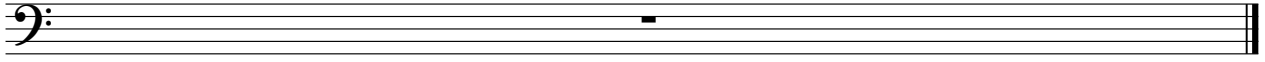

Synth Bass

♩ = 135,000137

24

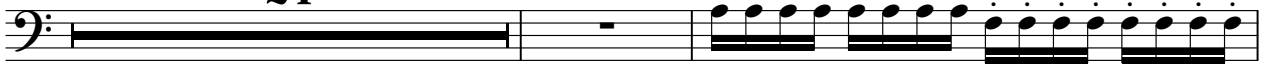

27

29

31

33

35

37

39

41

43

V.S.

45

47

49

51

53

55

57

59

61

63

94

96

98

100

102

104

106

108

110

112

114

116

118

120

122

124

126

128

130

132

V.S.

134

136

138

140

Reverse Cymbals

♩ = 135,000137

LOVEISAL

24 7 23

57 19 31

109 15 15

142

Tape Sampler Keyboard [Brass]

♩ = 135,000137

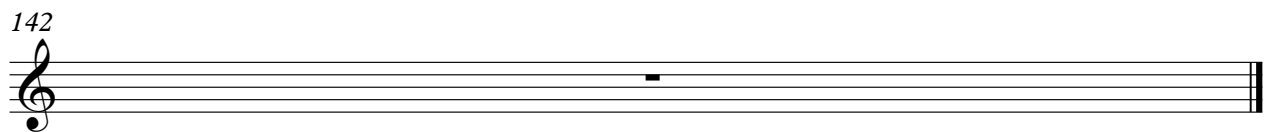

Synth Strings

♩ = 135,000137

5

13

21

29

42

49

54

Synth Strings

FX 5 (Brightness)

♩ = 135,000137

4

6

8

10

12

14

16

18

20

V.S.

22

24

26

28

30

32

42

44

46

48

50

52

54

56

66

68

70

72

74

76

78

80

82

84

86

88

90

92

94

96

98

100

102

104

106

108

126

128

130

132

FX 5 (Brightness)

♩ = 135,000137

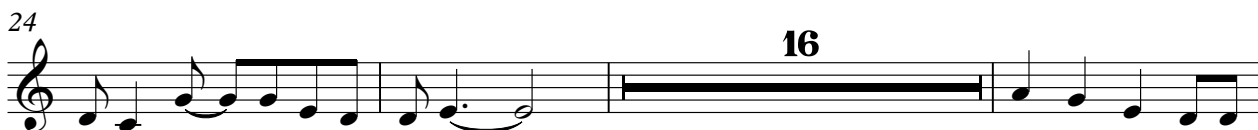

Viola

♩ = 135,000137

4

6

8

10

12

14

16

18

20

V.S.

2

Viola

22

24

26

28

30

32

66

68

70

72

Viola

94

96

98

100

102

104

106

108

126

128

Viola

♩ = 135,000137

21 24

50

57 12

74 28

107 8

121 8

134

138

142