

# LFO - Girl On T.V.

♩ = 97,000107

Alto Saxophone

Percussion

Glockenspiel

Electric Guitar

Electric Bass

Quintus

FM Synth

FM Synth

Synth Strings

FX 5 (Brightness)

Solo

♩ = 97,000107

2

5

Alto Sax.

Perc.

E. Gtr.

E. Bass

FM

FM

Syn. Str.

Solo

7

Alto Sax.

Perc.

E. Gtr.

E. Bass

FM

FM

Syn. Str.

Solo

9

Alto Sax.

Perc.

E. Gtr.

E. Bass

Q.

FM

FM

Syn. Str.

FX 5

Solo

3

11

Alto Sax.

Perc.

E. Gtr.

E. Bass

Q.

FM

FM

Syn. Str.

FX 5

Solo

13

Alto Sax.

Perc.

E. Gtr.

E. Bass

Q.

FM

FM

Syn. Str.

FX 5

Solo

15

Alto Sax.

Perc.

E. Gtr.

E. Bass

Q.

FM

FM

Syn. Str.

FX 5

Solo

17

Alto Sax.

Perc.

E. Gtr.

E. Bass

Q.

FM

FM

Syn. Str.

FX 5

Solo

19

Alto Sax.

Perc.

E. Gtr.

E. Bass

21

Alto Sax.

Perc.

E. Gtr.

E. Bass

23

Alto Sax.

Perc.

E. Gtr.

E. Bass

25

Alto Sax.

Perc.

E. Gtr.

E. Bass

Q.

Syn. Str.

FX 5

27

Alto Sax.

Perc.

E. Gtr.

E. Bass

Q.

Syn. Str.

FX 5

29

Alto Sax.

Perc.

E. Gtr.

E. Bass

Q.

Syn. Str.

FX 5

31

Alto Sax.

Perc.

E. Gtr.

E. Bass

Q.

Syn. Str.

FX 5

33

Alto Sax.

Perc.

E. Gtr.

E. Bass

Q.

FM

FM

Syn. Str.

FX 5

Solo

35

Alto Sax.

Perc.

E. Gtr.

E. Bass

Q.

FM

FM

Syn. Str.

FX 5

Solo

37

Alto Sax.

Perc.

E. Gtr.

E. Bass

Q.

FM

FM

Syn. Str.

FX 5

Solo

39

Alto Sax.

Perc.

E. Gtr.

E. Bass

Q.

FM

FM

Syn. Str.

FX 5

Solo

41

Alto Sax.

Perc.

E. Gtr.

E. Bass

Q.

FM

FM

Syn. Str.

FX 5

Solo

43

Alto Sax.

Perc.

E. Gtr.

E. Bass

45

Alto Sax.

Perc.

E. Gtr.

E. Bass

47

Alto Sax.

Perc.

E. Gtr.

E. Bass

49

Alto Sax.

Perc.

E. Gtr.

E. Bass

Syn. Str.

51

Alto Sax.

Perc.

E. Gtr.

E. Bass

Syn. Str.

53

Alto Sax.

Perc.

E. Gtr.

E. Bass

Syn. Str.

55

Alto Sax.

Perc.

E. Gtr.

E. Bass

Syn. Str.

57

Alto Sax.

Perc.

E. Gtr.

E. Bass

Q.

FM

FM

Syn. Str.

FX 5

Solo

59

Alto Sax.

Perc.

E. Gtr.

E. Bass

Q.

FM

FM

Syn. Str.

FX 5

Solo

61

Alto Sax.

Perc.

E. Gtr.

E. Bass

Q.

FM

FM

Syn. Str.

FX 5

Solo

63

Alto Sax.

Perc.

E. Gtr.

E. Bass

Q.

FM

FM

Syn. Str.

FX 5

Solo

65

Alto Sax.

Perc.

E. Gtr.

E. Bass

Q.

FM

FM

Syn. Str.

FX 5

Solo

67

Alto Sax.

E. Bass

Q.

FM

FM

Syn. Str.

FX 5

Solo

69

Alto Sax.

Perc.

E. Gtr.

E. Bass

Q.

FM

FM

Syn. Str.

FX 5

Solo

71

Alto Sax.

Perc.

E. Gtr.

E. Bass

Q.

FM

FM

Syn. Str.

FX 5

Solo

73

Alto Sax.

Perc.

E. Gtr.

E. Bass

FM

FM

Syn. Str.

Solo

3

75

Alto Sax.

Perc.

E. Gtr.

77

Alto Sax.

Perc.

E. Gtr.

E. Bass

79

Alto Sax.

Perc.

E. Gtr.

E. Bass

81

83

Alto Sax.

Perc.

E. Gtr.

E. Bass

Q.

FM

FM

Syn. Str.

FX 5

Solo

85

Alto Sax.

Perc.

E. Gtr.

E. Bass

Q.

FM

FM

Syn. Str.

FX 5

Solo

87

Alto Sax.

Perc.

E. Gtr.

E. Bass

Q.

FM

FM

Syn. Str.

FX 5

Solo

89

Alto Sax.

Perc.

E. Gtr.

E. Bass

Q.

FM

FM

Syn. Str.

FX 5

Solo

91

Alto Sax.

Perc.

E. Gtr.

E. Bass

Q.

FM

FM

Syn. Str.

FX 5

Solo

93

Alto Sax.

Perc.

E. Gtr.

E. Bass

Q.

FM

FM

Syn. Str.

FX 5

Solo

95

Alto Sax.

Perc.

E. Gtr.

E. Bass

Q.

FM

FM

Syn. Str.

FX 5

Solo

97

Alto Sax.

Perc.

E. Gtr.

E. Bass

Q.

FM

FM

Syn. Str.

FX 5

Solo

98

Alto Sax.

Perc.

Glock.

E. Gtr.

E. Bass

Q.

FM

FM

Syn. Str.

FX 5

Solo

# LFO - Girl On T.V.

Alto Saxophone

♩ = 97,000107

4

8

12

15

17

20

23

26

29

32

V.S.

35

38

41

44

47

49

52

55

58

62

V.S.

Alto Saxophone

95

97

# LFO - Girl On T.V.

## Percussion

♩ = 97,000107

4

9

13

17

21

25

29

33

37

41

V.S.

Percussion

45

49

53

57

61

65

73

77

81

85

Percussion

89

93

96

Glockenspiel

LFO - Girl On T.V.

♩ = 97,000107

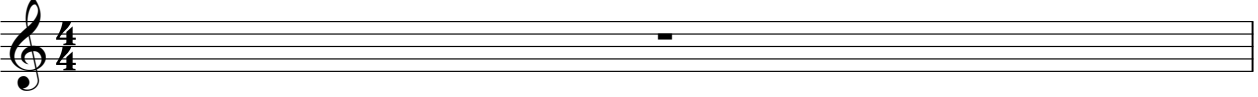

2

3

96

Electric Guitar

LFO - Girl On T.V.

♩ = 97,000107

5

10

14

18

22

26

30

34

38

42

46

50

54

58

62

66

75

79

83

87

91

95

98

Electric Bass

LFO - Girl On T.V.

♩ = 97,000107

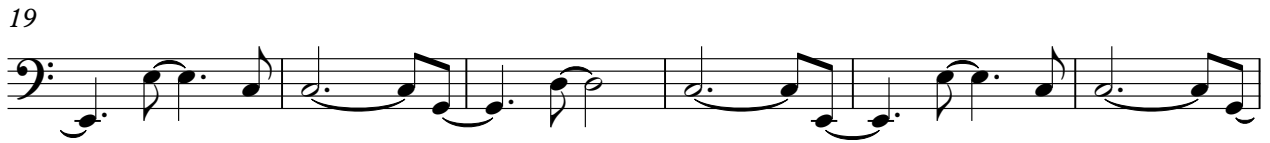
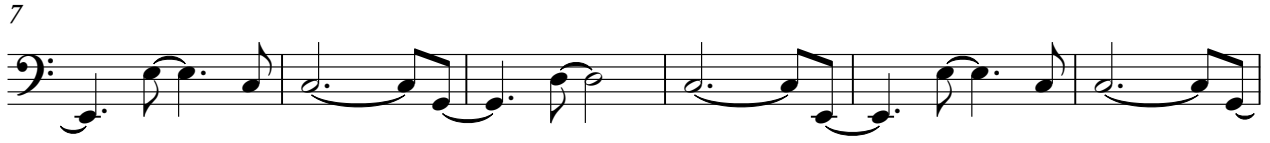

58

64

70

79

85

91

95

LFO - Girl On T.V.

Quintus

♩ = 97,000107

9

12

16

8

26

31

2

36

40

16

58

61

65

2

70 **10**

83

86

89

92

96 **2**

FM Synth

LFO - Girl On T.V.

♩ = 97,000107

8

14

16

35

42

16

63

69

8

2

# FM Synth

82

89

94

FM Synth

LFO - Girl On T.V.

♩ = 97,000107

8

14

16

35

42

16

63

69

8

2

# FM Synth

82

89

94

Synth Strings

LFO - Girl On T.V.

♩ = 97,000107

8

14

27

34

40

53

60

66

71

2

# Synth Strings

82

88

94

FX 5 (Brightness)

LFO - Girl On T.V.

♩ = 97,000107

9

12

16

8

26

30

2

35

38

41

16

59

61

64

66

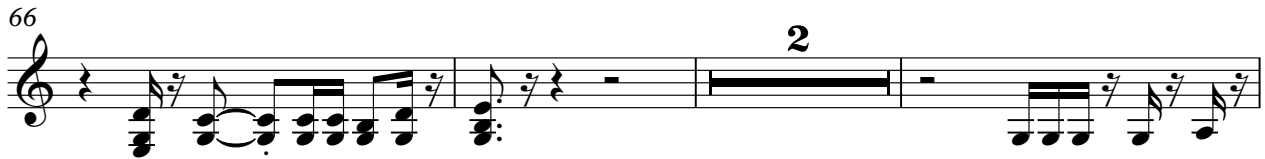

71

84

88

90

93

96

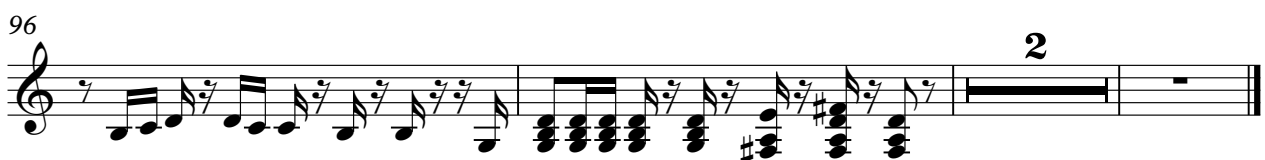

# LFO - Girl On T.V.

Solo

♩ = 97,000107

4

6

8

11

14

18

16

36

39

16

Solo

58

61

64

67

70

72

82

85

88

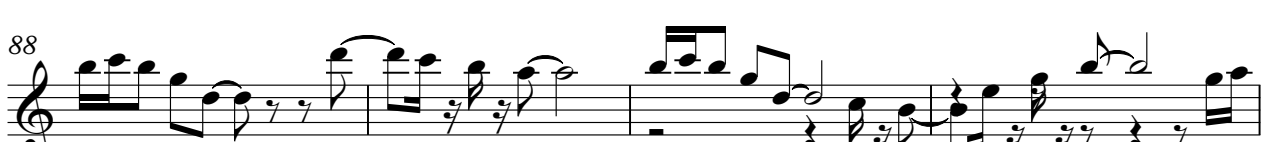

92

Solo

95
