

La Bouche - Be My Lover

♩ = 135,600266

Lowboom

Synth

La Da's

Lowpercuss

Tape Sampler Keyboard [Brass]

brasslead

♩ = 135,600266

Strings

6

Highhats

Lowboom

Claps

La Da's

Lowpercuss

Strings

10

Snare
Bassdrum
Highhats
Claps
Synth
Bass
reverscymb
Strings

13

Snare
Bassdrum
Highhats
Claps
Synth
Bass
guitar
Strings

16

20

24

27

Snare

Bassdrum

Highhats

Claps

Bass

Tape Smp. Brs

30

Snare

Bassdrum

Highhats

Claps

Synth

Bass

La Da's

brasslead

Strings

33

Snare
Bassdrum
Highhats
Claps
Synth
Bass
La Da's
brasslead
Strings

36

Snare
Bassdrum
Highhats
Claps
Synth
Bass
La Da's
brasslead
Strings

39

Snare
Bassdrum
Highhats
Claps
Synth
Bass
La Da's
brasslead
guitar
Strings

42

Snare
Bassdrum
Highhats
Claps
Synth
Bass
La Da's
brasslead
guitar
Strings

44

Snare
Bassdrum
Highhats
Claps
Synth
Bass
La Da's
brasslead
guitar
Strings

46

Snare
Bassdrum
Highhats
Claps
Synth
Bass
Tape Smp. Brs
brasslead
guitar
Strings

49

Snare
Bassdrum
Highhats
Claps
Bass
Tape Smp. Brs
brasslead
guitar

52

Snare
Bassdrum
Highhats
Claps
Bass
Tape Smp. Brs
brasslead
guitar

55

Snare
Bassdrum
Highhats
Claps
Synth
Bass
brasslead

60

Snare
Bassdrum
Highhats
Claps
Bass
Tape Smp. Brs
brasslead

64

Snare
Bassdrum
Highhats
Claps
Bass
Tape Smp. Brs
brasslead

68

Snare
Bassdrum
Highhats
Claps
Bass
Tape Smp. Brs
brasslead

72

Snare
Bassdrum
Highhats
Claps
Bass
La Da's
Tape Smp. Brs
brasslead

75

Snare
Bassdrum
Highhats
Claps
Synth
Bass
La Da's
brasslead
guitar
Strings

78

Snare
Bassdrum
Highhats
Claps
Synth
Bass
La Da's
brasslead
guitar
Strings

81

Snare

Bassdrum

Highhats

Claps

Synth

Bass

La Da's

Tape Smp. Brs

brasslead

guitar

Strings

84

Snare

Bassdrum

Highhats

Claps

Bass

Tape Smp. Brs

brasslead

87

Snare
Bassdrum
Highhats
Claps
Bass
Tape Smp. Brs
brasslead

90

Snare
Bassdrum
Highhats
Claps
Bass
Tape Smp. Brs
brasslead
guitar
Strings

93

Snare
Bassdrum
Highhats
Claps
Bass
brasslead
guitar
Strings

97

Snare
Bassdrum
Highhats
Lowboom
Claps
Bass
Lowerpercuss
reverscyml
brasslead
guitar
Strings

103

Snare
Bassdrum
Highhats
Claps
Bass
brasslead

107

♩ = 136,800156

Snare
Bassdrum
Highhats
Lowboom
Claps
Synth
Bass
La Da's
Lowerpercuss
brasslead
guitar

111

Snare

Bassdrum

Highhats

Claps

Synth

Bass

La Da's

brasslead

guitar

114

Snare

Bassdrum

Highhats

Claps

Synth

Bass

La Da's

brasslead

guitar

117

Snare

Bassdrum

Highhats

Claps

Synth

Bass

La Da's

brasslead

guitar

120

Snare

Bassdrum

Highhats

Claps

Synth

Bass

La Da's

brasslead

guitar

122

Snare

La Bouche - Be My Lover

♩ = 135,600266

10

16

23

29

35

41

47

53

57

62

67

73

78

84

90

95

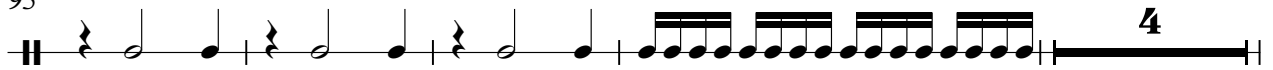

103

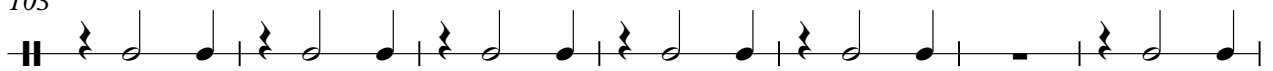

110 ♩ = 136,800156

116

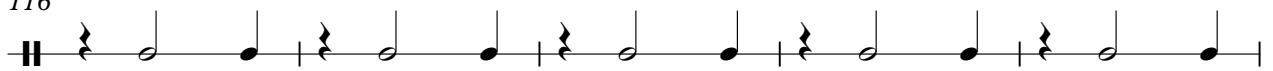

121

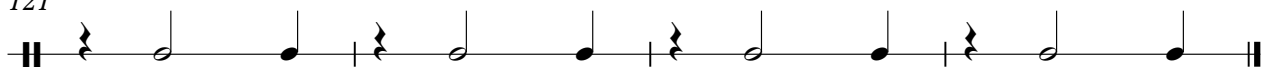

Bassdrum

La Bouche - Be My Lover

♩ = 135,600266
10

15

21

27

32

38

44

50

56

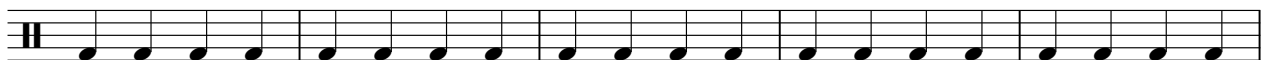

61

66

71

77

83

89

95

104

110 ♩ = 136,800156

116

121

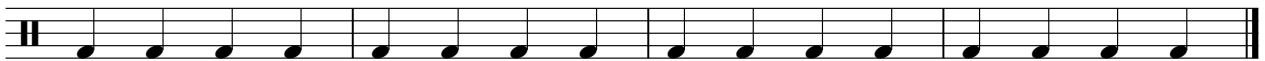

La Bouche - Be My Lover

Highhats

♩ = 135,600266

6

10

14

18

22

26

30

34

38

42

V.S.

Highhats

46

50

54

58

62

66

70

74

78

82

Highhats

86

90

94

98

105

109

$\text{♩} = 136,800156$

113

117

121

Lowboom

La Bouche - Be My Lover

♩ = 135,600266

2 3 94

102

♩ = 136,800156

5 15

Claps

La Bouche - Be My Lover

♩ = 135,600266

6

12

18

24

30

36

42

48

55

61

La Bouche - Be My Lover

Synth

♩ = 135,600266

9

11

13

15

17 **14**

32

34

36

38

40

V.S.

112

114

116

118

121

123

La Bouche - Be My Lover

Bass

♩ = 135,600266

10

13

16

19

22

25

28

31

34

37

V.S.

97

♩ = 135,600266

6

9 **20**

32

36

40

44 **28**

75

79 **26**

La Da's

♩ = 136,800156

108

112

116

120

122

Lowpercuss

La Bouche - Be My Lover

♩ = 135,600266

2 3 94

102

♩ = 136,800156

5 15

La Bouche - Be My Lover

♩ = 135,600266

9 4

17

83

102

7 15

♩ = 136,800156

Tape Sampler Keyboard [Brass] La Bouche - Be My Lover

♩ = 135,600266

21

23

25

27

29 17

48

50

52

54 7

Tape Sampler Keyboard [Brass]

62

64

71

73

83

85

87

89

91

$\text{♩} = 136,800156$

La Bouche - Be My Lover

brasslead

♩ = 135,600266

30

33

37

41

45

52

62

72

77

81

88

93

97

104

108

112

116

120

123

4

$\text{♩} = 136, 800, 156$

guitar

La Bouche - Be My Lover

♩ = 135,600266

12

15

22

39

42

45

4

51

54

21

77

80

8

91

94

97

♩ = 136,800156

12

111

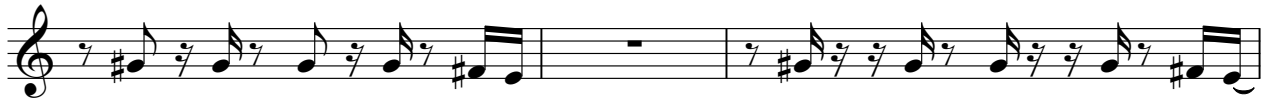

114

117

120

122

La Bouche - Be My Lover

Strings

♩ = 135,600266

2

9

16

13

35

42

28

75

82

8

96

101

7

15

♩ = 136,800156