

La Bouche - Sweet Dreams

♩ = 134,000061
TR-808

Percussion

Piano

Electric Piano

Synbass 1

Synth Bass

Synbass 1

Synstrin

Tape Sampler Keyboard [Strings]

Warm pad

Pad 5 (Bowed)

Melody

FX 4 (Atmosphere)

♩ = 134,000061
Voice oh

FX 5 (Brightness)

Piano

Solo

5

E. Pno.

S. Bass

Tape Smp. Str

FX 4

Solo

8

Perc.

E. Pno.

S. Bass

S. Bass

Tape Smp. Str

FX 4

Solo

11

Perc.

E. Pno.

S. Bass

S. Bass

Tape Smp. Str

FX 4

Solo

14

17

20

Perc.

S. Bass

S. Bass

Pad 5

FX 4

FX 5

23

Perc.

S. Bass

S. Bass

Pad 5

FX 4

FX 5

27

Perc.

S. Bass

S. Bass

Pad 5

FX 4

FX 5

31

Perc.

S. Bass

S. Bass

Pad 5

FX 4

FX 5

34

Perc.

E. Pno.

S. Bass

S. Bass

Tape Smp. Str

FX 4

Solo

37

Perc.

E. Pno.

S. Bass

S. Bass

Tape Smp. Str

FX 4

FX 5

Solo

39

Perc.

E. Pno.

S. Bass

S. Bass

Tape Smp. Str

FX 4

FX 5

Solo

41

Perc. E. Pno. S. Bass S. Bass Tape Smp. Str. FX 4 FX 5 Solo

43

Perc. E. Pno. S. Bass S. Bass Tape Smp. Str. FX 4 FX 5 Solo

45

Perc. E. Pno. S. Bass S. Bass Tape Smp. Str. FX 4 FX 5 Solo

47

Perc. E. Pno. S. Bass S. Bass Tape Smp. Str. FX 5 Solo

49

Perc.

E. Pno.

S. Bass

S. Bass

Tape Smp. Str

Pad 5

FX 4

FX 5

Solo

52

Perc.

S. Bass

S. Bass

Pad 5

FX 4

FX 5

55

Perc. S. Bass S. Bass Pad 5 FX 4 FX 5

59

Perc. S. Bass S. Bass Pad 5 FX 4 FX 5

63

Perc. S. Bass S. Bass Pad 5 FX 4 FX 5

66

69

71

73

75

Perc.

E. Pno.

S. Bass

Tape Smp. Str

FX 4

FX 5

Solo

78

Perc.

S. Bass

Pad 5

Solo

82

Perc.

S. Bass

Pad 5

86

Perc.

E. Pno.

S. Bass

S. Bass

Tape Smp. Str

FX 4

FX 5

Solo

89

Perc.

E. Pno.

S. Bass

S. Bass

Tape Smp. Str

FX 4

FX 5

Solo

91

93

95

97

99

Perc.

E. Pno.

S. Bass

S. Bass

Tape Smp. Str

FX 4

FX 5

Solo

7

101

Perc.

E. Pno.

S. Bass

S. Bass

Tape Smp. Str

FX 4

FX 5

Solo

103

105

107

Perc. 

E. Pno. 

S. Bass 

S. Bass 

Tape Smp. Str 

FX 5 

Solo 

109

Perc. 

E. Pno. 

S. Bass 

S. Bass 

Tape Smp. Str 

Pad 5 

FX 4 

FX 5 

Solo 

La Bouche - Sweet Dreams

Percussion

♩ = 134,000061
TR-808

9

12

15

18

21

24

27

30

33

35

V.S.

Percussion

37

39

41

43

45

47

49

51

54

57

60

63

66

68

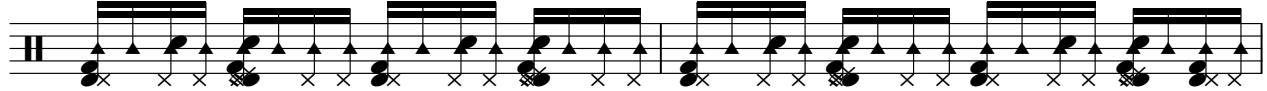

70

72

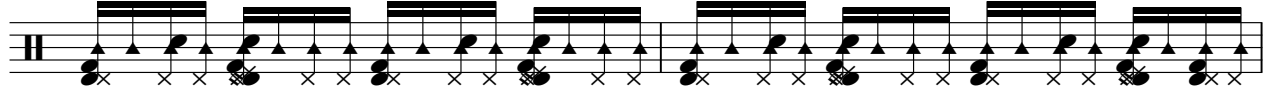

74

76

78

81

84

86

88

90

92

94

96

98

Percussion

100

101

103

105

107

109

La Bouche - Sweet Dreams

Electric Piano

♩ = 134,000061
Piano

5

9

13

17

16

36

40

44

48

16

La Bouche - Sweet Dreams

Synth Bass

♩ = 134,000061
Synbass1

9

9

12

12

15

15

18

18

21

21

24

24

27

27

30

30

33

33

36

36

V.S.

4

Synth Bass

99

102

105

108

La Bouche - Sweet Dreams

Synth Bass

♩ = 134,000061
Synbass1

4

7

10

13

16

19

22

25

28

V.S.

Synth Bass

31

34

37

39

41

43

45

47

49

52

55

58

61

64

67

69

71

73

75

77

4

Synth Bass

80

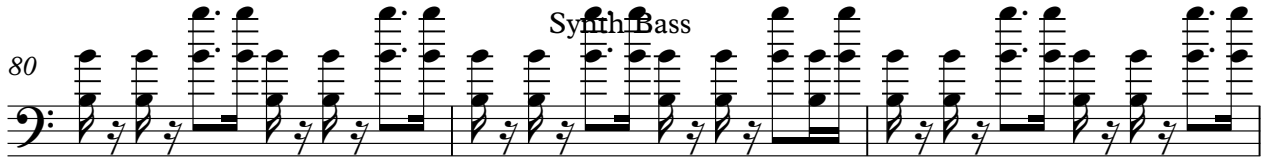

83

86

89

91

93

95

97

99

101

103

Synth Bass

5

105

107

109

La Bouche - Sweet Dreams
Tape Sampler Keyboard [Strings]

♩ = 134,000061
Synstrin **5**

11

14

17

16

16

34

37

40

43

47

50

16

16

69

72

75

86

89

92

V.S.

95

98

101

104

107

109

La Bouche - Sweet Dreams

Pad 5 (Bowed)

$\text{♩} = 134,000061$
Warm pad **17**

24

32 **16**

54

62 **12**

80

85 **25**

♩ = 134,000061
Melody

6

10

6

19

22

24

28

32

2

38

43

4

50

52

55

58

63

68

74

86

90

94

98

101

♩ = 134,000061
Voice oh

21

24

29

38

41

44

47

50

56

61

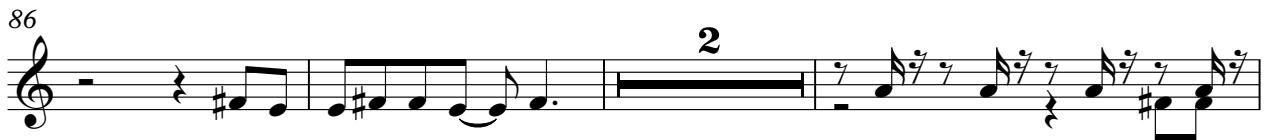

106

108

La Bouche - Sweet Dreams

Solo

$\text{♩} = 134,000061$
Piano

5

8

10

12

14

16

18

15

34

36

38

40

42

46

48

51

15

68

70

100

102

104

106

108

109
