

Albert Collins - Fake ID

0.0"
1.1,00
Fake ID.Midi

1.3"
2.1,00
Phrase 1 Bars 0-4

♩ = 176,000046

4

Snare Drum (D1 or 38)

Merged Drum Kit - Roland

Closed High Hat (F#1 or 42)

Bass Drum (B0 or 35)

Solo - Phrase 1 Bars 0-4

Rhythm Guitar

Bass

6.8"
6.1,00
Phrase 2 Bars 4-8

6

Snare Drum (D1 or 38)

Merged Drum Kit - Roland

Closed High Hat (F#1 or 42)

Bass Drum (B0 or 35)

Solo - Phrase 1 Bars 0-4

Rhythm Guitar

Bass

Solo - Phrase 2 Bars 4-8

9

Snare Drum (D1 or 38)

Merged Drum Kit - Roland

Closed High Hat (F#1 or 42)

Bass Drum (B0 or 35)

Rhythm Guitar

Bass

Solo - Phrase 2 Bars 4-8

13.6"
11.1,00
Phrase 3 Bars 9-12

11

Snare Drum (D1 or 38)

Merged Drum Kit - Roland

Closed High Hat (F#1 or 42)

Bass Drum (B0 or 35)

Rhythm Guitar

Bass

Solo - Phrase 3 Bars 9-12

4

17.7"
14.1.00
Chorus 2

14

Snare Drum (D1 or 38)

Merged Drum Kit - Roland

Closed High Hat (F#1 or 42)

Bass Drum (B0 or 35)

Rhythm Guitar

Bass

Solo - Phrase 3 Bars 9-12

Solo - All

16

Snare Drum (D1 or 38)

Merged Drum Kit - Roland

Closed High Hat (F#1 or 42)

Bass Drum (B0 or 35)

Rhythm Guitar

Bass

Solo - All

18

Snare Drum (D1 or 38)

Merged Drum Kit - Roland

Closed High Hat (F#1 or 42)

Bass Drum (B0 or 35)

Rhythm Guitar

Bass

Solo - All

21

Snare Drum (D1 or 38)

Merged Drum Kit - Roland

Closed High Hat (F#1 or 42)

Bass Drum (B0 or 35)

Rhythm Guitar

Bass

Solo - All

23

Snare Drum (D1 or 38)

Merged Drum Kit - Roland

Closed High Hat (F#1 or 42)

Bass Drum (B0 or 35)

Rhythm Guitar

Bass

Solo - All

34.0"
26.1,00
Chorus 3

26

Snare Drum (D1 or 38)

Merged Drum Kit - Roland

Closed High Hat (F#1 or 42)

Bass Drum (B0 or 35)

Rhythm Guitar

Bass

Solo - All

28

Snare Drum (D1 or 38)

Merged Drum Kit - Roland

Closed High Hat (F#1 or 42)

Bass Drum (B0 or 35)

Rhythm Guitar

Bass

Solo - All

30

Snare Drum (D1 or 38)

Merged Drum Kit - Roland

Closed High Hat (F#1 or 42)

Bass Drum (B0 or 35)

Rhythm Guitar

Bass

Solo - All

33

Snare Drum (D1 or 38)

Merged Drum Kit - Roland

Closed High Hat (F#1 or 42)

Bass Drum (B0 or 35)

Rhythm Guitar

Bass

Solo - All

35

Snare Drum (D1 or 38)

Merged Drum Kit - Roland

Closed High Hat (F#1 or 42)

Bass Drum (B0 or 35)

Rhythm Guitar

Bass

Solo - All

50.4"
38.1,00
Chorus 4

38

Snare Drum (D1 or 38)

Merged Drum Kit - Roland

Closed High Hat (F#1 or 42)

Bass Drum (B0 or 35)

Rhythm Guitar

Bass

Solo - All

40

Snare Drum (D1 or 38)

Merged Drum Kit - Roland

Closed High Hat (F#1 or 42)

Bass Drum (B0 or 35)

Rhythm Guitar

Bass

Solo - All

42

Snare Drum (D1 or 38)

Merged Drum Kit - Roland

Closed High Hat (F#1 or 42)

Bass Drum (B0 or 35)

Rhythm Guitar

Bass

Solo - All

45

Snare Drum (D1 or 38)

Merged Drum Kit - Roland

Closed High Hat (F#1 or 42)

Bass Drum (B0 or 35)

Rhythm Guitar

Bass

Solo - All

47

Snare Drum (D1 or 38)

Merged Drum Kit - Roland

Closed High Hat (F#1 or 42)

Bass Drum (B0 or 35)

Rhythm Guitar

Bass

Solo - All

1'06.8"
50.1,00
Chorus 5

50

Snare Drum (D1 or 38)

Merged Drum Kit - Roland

Closed High Hat (F#1 or 42)

Bass Drum (B0 or 35)

Rhythm Guitar

Bass

Solo - All

52

Snare Drum (D1 or 38)

Merged Drum Kit - Roland

Closed High Hat (F#1 or 42)

Bass Drum (B0 or 35)

Rhythm Guitar

Bass

Solo - All

54

Snare Drum (D1 or 38)

Merged Drum Kit - Roland

Closed High Hat (F#1 or 42)

Bass Drum (B0 or 35)

Rhythm Guitar

Bass

Solo - All

57

Snare Drum (D1 or 38)

Merged Drum Kit - Roland

Closed High Hat (F#1 or 42)

Bass Drum (B0 or 35)

Rhythm Guitar

Bass

Solo - All

59

Snare Drum (D1 or 38)

Merged Drum Kit - Roland

Closed High Hat (F#1 or 42)

Bass Drum (B0 or 35)

Rhythm Guitar

Bass

Solo - All

61

Snare Drum (D1 or 38)

Merged Drum Kit - Roland

Closed High Hat (F#1 or 42)

Bass Drum (B0 or 35)

Rhythm Guitar

Bass

Solo - All

Detailed description of the musical score: The score is for measures 61, 62, and 63. The drum kit part consists of four staves: Snare Drum (D1 or 38), Merged Drum Kit - Roland, Closed High Hat (F#1 or 42), and Bass Drum (B0 or 35). The Snare Drum part has a pattern of quarter notes on measures 61 and 62, followed by a rest on measure 63. The Merged Drum Kit part has a pattern of quarter notes on measures 61 and 62, followed by a rest on measure 63. The Closed High Hat part has a pattern of quarter notes on measures 61 and 62, followed by a rest on measure 63. The Bass Drum part has a pattern of quarter notes on measures 61 and 62, followed by a rest on measure 63. The Rhythm Guitar part has a pattern of chords on measures 61 and 62, followed by a rest on measure 63. The Bass part has a simple bass line on measures 61 and 62, followed by a rest on measure 63. The Solo - All part has a melodic line on measures 61 and 62, followed by a rest on measure 63.

Snare Drum (D1 or 38)

Albert Collins - Fake ID

♩ = 176,000046

4/4 **2**

8

14

20

26

32

38

44

50

56

V.S.

Merged Drum Kit - Roland

Albert Collins - Fake ID

♩ = 176,000046

V.S.

2

Merged Drum Kit - Roland

59

Closed High Hat (F#1 or 42) Albert Collins - Fake ID

♩ = 176,000046

2

8

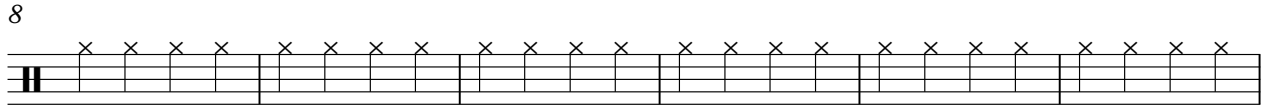

14

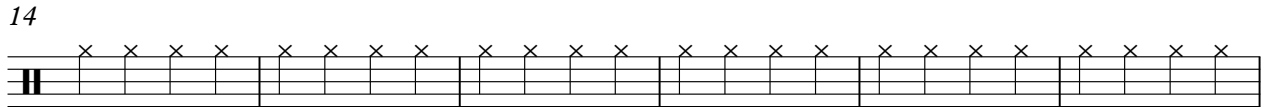

20

26

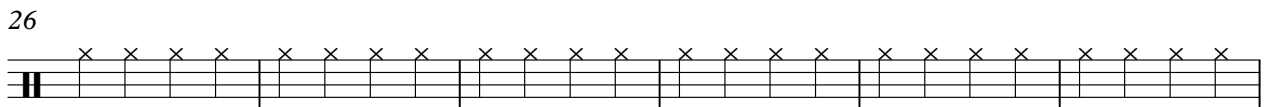

32

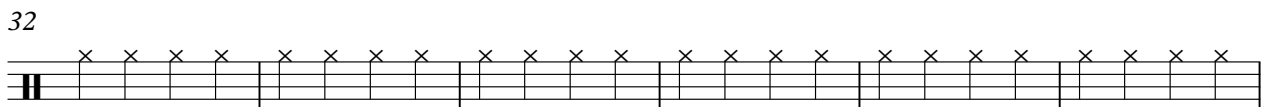

38

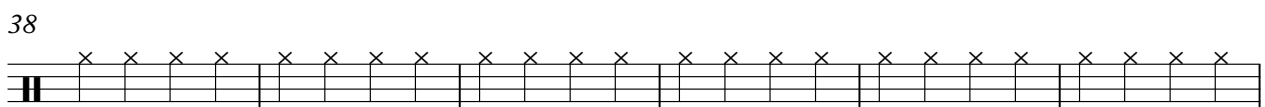

44

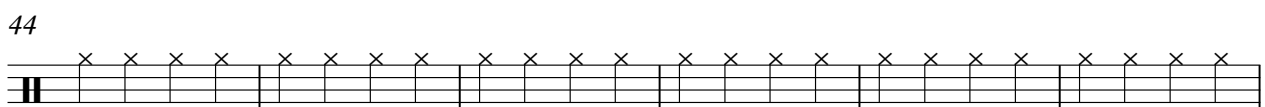

50

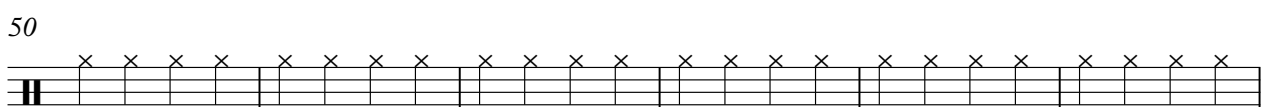

56

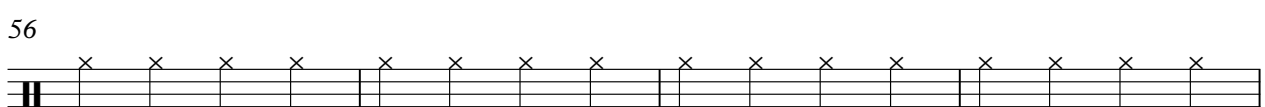

V.S.

Bass Drum (B0 or 35)

Albert Collins - Fake ID

♩ = 176,000046

2

9

16

23

29

36

42

49

55

60

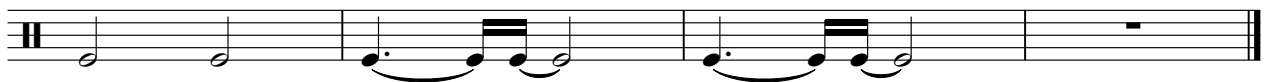

Rim Shot/Stick (Db1 or 37)

Albert Collins - Fake ID

♩ = 176,000046

61

Solo - Phrase 1 Bars 0-4

Albert Collins - Fake ID

♩ = 176,000046

5

Rhythm Guitar

Albert Collins - Fake ID

♩ = 176,000046

2

6

10

14

18

22

26

30

34

38

V.S.

42

46

50

54

58

61

Solo - Phrase 2 Bars 4-8

Albert Collins - Fake ID

♩ = 176,000046

5

9

3

53

Solo - Phrase 3 Bars 9-12

Albert Collins - Fake ID

♩ = 176,000046

10

3

13

49

Albert Collins - Fake ID

Solo - All

♩ = 176,000046

13

17

21

24

28

31

34

38

41

45

V.S.

48

52

55

58

61

