

# Lauryn Hill - Doo Wop, That Thing

00:00:02:09  
2.1,00  
Intro

♩ = 101,000069

Tenor Sax

Trumpet 2

Bright Trumpet

Low Trombone

Drums (rock kit)

Bass (Finger Dark)

Synth Drum

Bass Vocals

Lead Vocals

Backgr. Vocals

Backgr. Vocals

Backgr. Vocals

Tremolo Strings

Bright Piano 1

Bright Piano 2

♩ = 101,000069

4

Bright Piano 1

Bright Piano 2

7

Drums (rock kit)

Synth Drum

Bright Piano 1

Bright Piano 2

10

Tenor Sax

Trumpet 2

Bright Trumpet

Low Trombone

Drums (rock kit)

Bass (Finger Dark)

Synth Drum

Bright Piano 2

12

Tenor Sax

Trumpet 2

Bright Trumpet

Low Trombone

Drums (rock kit)

Bass (Finger Dark)

Synth Drum

Bright Piano 2

00:00:30:21  
14.1,00  
Verse1

14

Drums (rock kit)

Bass (Finger Dark)

Bright Piano 1

Bright Piano 2

16

Drums (rock kit)

Bass (Finger Dark)

Bright Piano 1

Bright Piano 2

18

Drums (rock kit)

Bass (Finger Dark)

Bright Piano 1

Bright Piano 2

20

Drums (rock kit)

Bass (Finger Dark)

Bright Piano 1

Bright Piano 2

22

Drums (rock kit)

Bass (Finger Dark)

Bright Piano 1

Bright Piano 2

24

Drums (rock kit)

Bass (Finger Dark)

Bright Piano 1

Bright Piano 2

26

Drums (rock kit)

Bass (Finger Dark)

Bright Piano 1

Bright Piano 2

28

Trumpet 2

Bright Trumpet

Low Trombone

Drums (rock kit)

Bass (Finger Dark)

Bright Piano 1

Bright Piano 2

30

Drums (rock kit)

Bass (Finger Dark)

Bright Piano 1

Bright Piano 2

33

Drums (rock kit)

Bass (Finger Dark)

Bright Piano 1

Bright Piano 2

36

Trumpet 2

Bright Trumpet

Low Trombone

Drums (rock kit)

Bass (Finger Dark)

Synth Drum

Bright Piano 1

Bright Piano 2

38

Tenor Sax

Trumpet 2

Bright Trumpet

Low Trombone

Drums (rock kit)

Bass (Finger Dark)

Synth Drum

Bright Piano 2

40

Tenor Sax

Trumpet 2

Bright Trumpet

Low Trombone

Drums (rock kit)

Bass (Finger Dark)

Synth Drum

Bright Piano 2

0:01:37:10  
2.1.0  
Chorus1

42

Trumpet 2

Bright Trumpet

Low Trombone

Drums (rock kit)

Bass (Finger Dark)

Bright Piano 1

44

Trumpet 2

Bright Trumpet

Low Trombone

Drums (rock kit)

Bass (Finger Dark)

Bright Piano 1

47

Drums (rock kit)

Bass (Finger Dark)

Bright Piano 1

49

Trumpet 2

Bright Trumpet

Low Trombone

Drums (rock kit)

Bass (Finger Dark)

Bright Piano 1

Bright Piano 2

51

Drums (rock kit)

Bass (Finger Dark)

Bright Piano 1

Bright Piano 2

54

Drums (rock kit)

Bass (Finger Dark)

57

Trumpet 2

Bright Trumpet

Low Trombone

Drums (rock kit)

Bass (Finger Dark)

Synth Drum

Bright Piano 1

Bright Piano 2

59

Drums (rock kit)

Bass (Finger Dark)

Bright Piano 1

Bright Piano 2

62

Drums (rock kit)

Bass (Finger Dark)

65

Tenor Sax

Trumpet 2

Bright Trumpet

Low Trombone

Drums (rock kit)

Bass (Finger Dark)

Synth Drum

Bright Piano 2

67

69

Tenor Sax

Trumpet 2

Bright Trumpet

Low Trombone

Drums (rock kit)

Bass (Finger Dark)

Synth Drum

Bass Vocals

Lead Vocals

Backgr. Vocals

Backgr. Vocals

Backgr. Vocals

Bright Piano 2

71

- Bass Vocals:** A vocal line in a lower register, mostly consisting of rests and occasional notes.
- Tremolo Strings:** A string part in a lower register, using tremolos and rests.

75

77

Drums (rock kit)

Bass (Finger Dark)

Bass Vocals

Lead Vocals

Backgr. Vocals

Backgr. Vocals

Backgr. Vocals

Tremolo Strings

Bright Piano 1

79

Trumpet 2

Bright Trumpet

Low Trombone

Drums (rock kit)

Bass (Finger Dark)

Bright Piano 1

82

Drums (rock kit)

Bass (Finger Dark)

Synth Drum

Bright Piano 1

84

Trumpet 2

Bright Trumpet

Low Trombone

Drums (rock kit)

Bass (Finger Dark)

Synth Drum

Bright Piano 1

00:03:21:23  
86.1,00  
Chorus3

86

Drums (rock kit)

Bass (Finger Dark)

Bright Piano 1

Bright Piano 2

88

Drums (rock kit)

Bass (Finger Dark)

Synth Drum

Bright Piano 1

Bright Piano 2

90

Drums (rock kit)

Bass (Finger Dark)

93

Trumpet 2

Bright Trumpet

Low Trombone

Drums (rock kit)

Bass (Finger Dark)

Synth Drum

Bright Piano 1

95

Drums (rock kit)

Bass (Finger Dark)

Bright Piano 1

Bright Piano 2

98

Drums (rock kit)

Bass (Finger Dark)

Bright Piano 1

Bright Piano 2

100

Drums (rock kit)

Bass (Finger Dark)

Bright Piano 1

Bright Piano 2

Tenor Sax

Lauryn Hill - Doo Wop, That Thing

♩ = 101,000069

8

13

24

41

24

68

32

Trumpet 2

Lauryn Hill - Doo Wop, That Thing

♩ = 101,000069

8

13 15 7

37

42 3

50 7 8

68 11 3

85 7 8

Bright Trumpet

Lauryn Hill - Doo Wop, That Thing

♩ = 101,000069

8

13 15 7

37

42 3

50 7 8

67 11

82 3 7 8

Low Trombone

Lauryn Hill - Doo Wop, That Thing

♩ = 101,000069

8

13

15

7

37

42

3

50

7

8

67

11

81

3

86

7

8

# Lauryn Hill - Doo Wop, That Thing

Drums (rock kit)

♩ = 101,000069

8

12

15

19

23

27

31

35

38

41

V.S.

Drums (rock kit)

45

49

53

57

60

64

68

74

78

82

Drums (rock kit)

86

89

93

97

99

Lauryn Hill - Doo Wop, That Thing

Bass (Finger Dark)

♩ = 101,000069

9

13

17

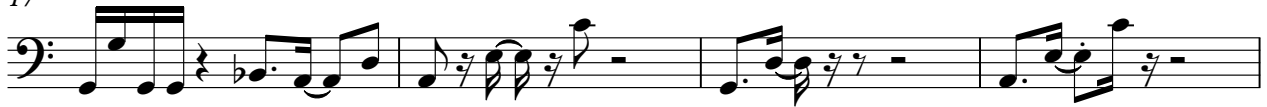

21

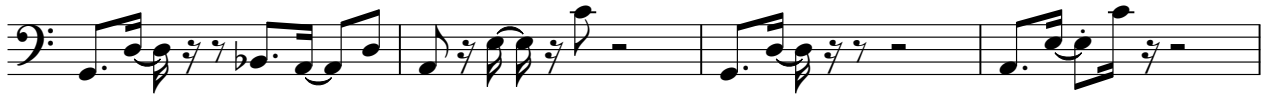

25

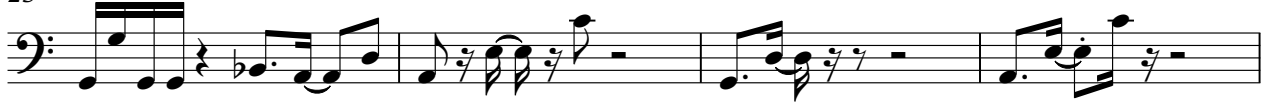

29

33

37

42

46

V.S.

50

54

58

62

66

73

77

81

85

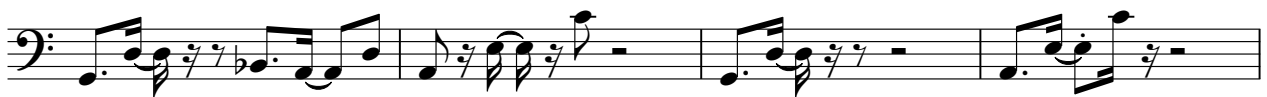

89

93

97

100

Synth Drum

Lauryn Hill - Doo Wop, That Thing

♩ = 101,000069

8

11

14 23

39

42 15 7

66

69 3 9

83 2

89 3 8

Bass Vocals

Lauryn Hill - Doo Wop, That Thing

♩ = 101,000069

**69**

73

76

**24**

Lead Vocals

Lauryn Hill - Doo Wop, That Thing

♩ = 101,000069

**69**

72

76

**24**

Backgr. Vocals

Lauryn Hill - Doo Wop, That Thing

♩ = 101,000069

**69**

73

76

**24**

Backgr. Vocals

Lauryn Hill - Doo Wop, That Thing

♩ = 101,000069

**68**

73

76

**24**

Backgr. Vocals

Lauryn Hill - Doo Wop, That Thing

♩ = 101,000069

**69**

73

76

**24**

Tremolo Strings

Lauryn Hill - Doo Wop, That Thing

♩ = 101,000069

**71**

**75**

**24**

Bright Piano 1

Lauryn Hill - Doo Wop, That Thing

♩ = 101,000069

5

9

16

20

24

28

32

4

3

4

Bright Piano 1

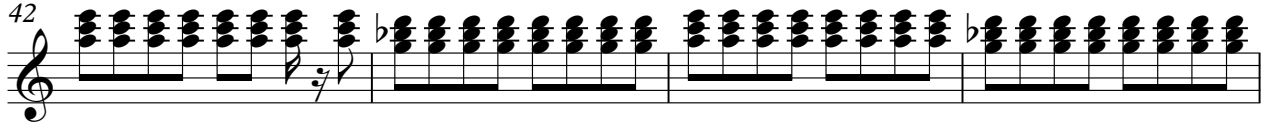
42  Musical staff for measure 42, featuring a treble clef, a key signature of one flat (B-flat), and a complex rhythmic pattern of chords.

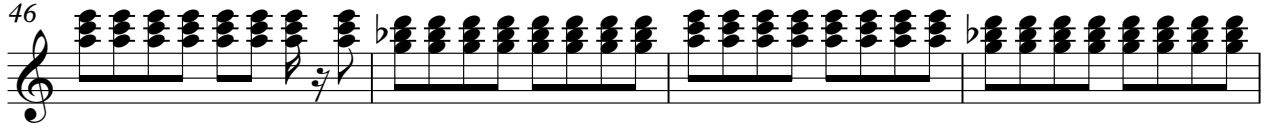
46  Musical staff for measure 46, continuing the rhythmic pattern of chords.

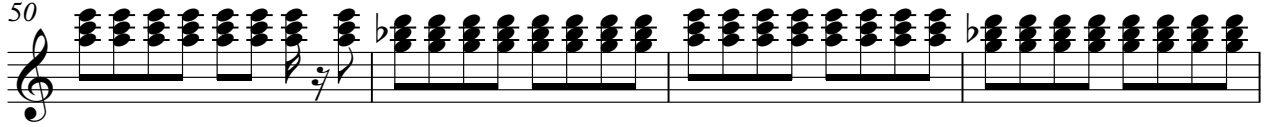
50  Musical staff for measure 50, continuing the rhythmic pattern of chords.

54  Musical staff for measure 54, starting with a 4-measure rest followed by the rhythmic pattern of chords.

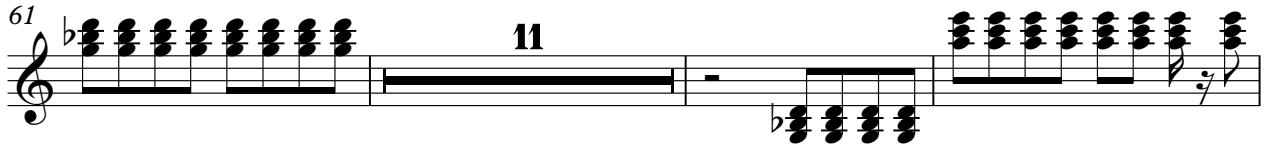
61  Musical staff for measure 61, starting with an 11-measure rest followed by the rhythmic pattern of chords.

75  Musical staff for measure 75, continuing the rhythmic pattern of chords.

79  Musical staff for measure 79, continuing the rhythmic pattern of chords.

83  Musical staff for measure 83, continuing the rhythmic pattern of chords.

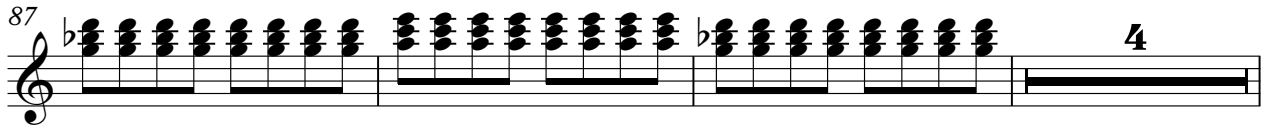
87  Musical staff for measure 87, ending with a 4-measure rest.

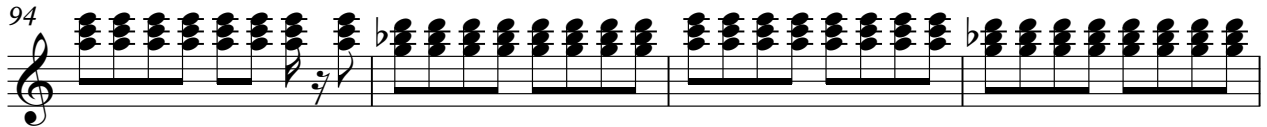
94  Musical staff for measure 94, continuing the rhythmic pattern of chords.

Bright Piano 1

98

# Lauryn Hill - Doo Wop, That Thing

## Bright Piano 2

♩ = 101,000069

4

9

13

18

23

28

33

3

40

8

51

4

59

4

# Bright Piano 2

66

70

**16**

89

**6**

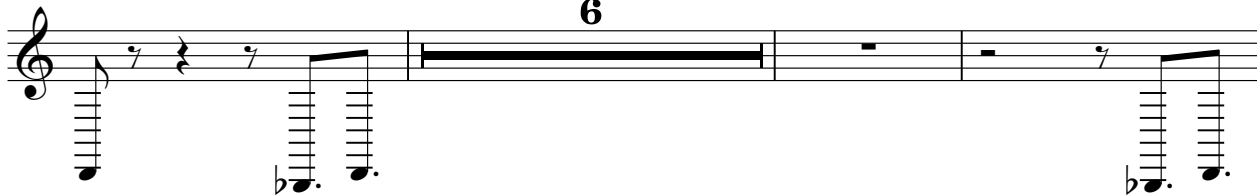

98

