

♩ = 142,000076

Oboe

Soprano Saxophone

Percussion

Flexatone

Flexatone

Electric Bass

Synth Brass

Synth Bass

Reverse Cymbals

HitBit

Tape Sampler Keyboard [Brass]

Tape Sampler Keyboard [Brass]

Tape Sampler Keyboard [Brass]

Synth Strings

Orchestra Hit

Viola

♩ = 142,000076

♩ = 142,000076

4

Ob.
Sop. Sax.
Perc.
E. Bass
Syn. Br.
Syn. Str.

7

Ob.
Sop. Sax.
Perc.
E. Bass
Syn. Br.
Syn. Str.

10

Ob.

Sop. Sax.

Perc.

E. Bass

Syn. Br.

Syn. Str.

12

Sop. Sax.

Perc.

Flex.

E. Bass

Syn. Br.

Syn. Str.

Vla.

14

Ob.

Sop. Sax.

Perc.

Flex.

E. Bass

Syn. Br.

Syn. Str.

Vla.

Detailed description of the musical score: The score is for measures 14 and 15. The Ob. part has a whole rest in measure 14 and a quarter note in measure 15. The Sop. Sax. part has a quarter note in measure 14 and a quarter note in measure 15. The Perc. part has a series of 'x' marks indicating a rhythmic pattern. The Flex. part has a complex rhythmic pattern with many notes. The E. Bass part has a whole note in measure 14 and a quarter note in measure 15. The Syn. Br. part has a whole note in measure 14 and a quarter note in measure 15. The Syn. Str. part has a whole note in measure 14 and a quarter note in measure 15. The Vla. part has a whole note in measure 14 and a quarter note in measure 15.

16

Ob.

Sop. Sax.

Perc.

Flex.

E. Bass

Syn. Br.

Syn. Str.

Vla.

18

Ob.

Sop. Sax.

Perc.

Flex.

E. Bass

Syn. Br.

Syn. Str.

Vla.

20

Sop. Sax.

Perc.

Tape Smp. Brs

Tape Smp. Brs

Syn. Str.

22

Sop. Sax.

Perc.

Tape Smp. Brs

Tape Smp. Brs

Syn. Str.

24

Sop. Sax.

Perc.

E. Bass

Tape Smp. Brs

Tape Smp. Brs

Syn. Str.

26 Perc. 3 3 3 3 3 3 3 3 11

E. Bass

Tape Smp. Brs

Tape Smp. Brs

Syn. Str.

27

Sop. Sax.

Perc.

E. Bass

Tape Smp. Brs

Tape Smp. Brs

Tape Smp. Brs

Syn. Str.

Orch. Hit

28

Sop. Sax.

Perc.

E. Bass

S. Bass

Tape Smp. Brs

Tape Smp. Brs

Syn. Str.

30

Perc.

E. Bass

S. Bass

Tape Smp. Brs

Tape Smp. Brs

Syn. Str.

32

Perc.

E. Bass

S. Bass

Tape Smp. Brs

Tape Smp. Brs

Syn. Str.

34

35

36

Perc.

E. Bass

S. Bass

Syn. Str.

37

Perc.

E. Bass

S. Bass

Syn. Str.

38

Perc.

E. Bass

S. Bass

Syn. Str.

39

Perc.

E. Bass

S. Bass

Syn. Str.

40

Perc.

E. Bass

S. Bass

Syn. Str.

41

Perc.

E. Bass

S. Bass

Syn. Str.

42

Perc.

E. Bass

S. Bass

Syn. Str.

43

Perc.

E. Bass

S. Bass

Syn. Str.

44

45

46

Perc.

Flex.

E. Bass

S. Bass

Syn. Str.

47

Perc.

Flex.

E. Bass

S. Bass

Syn. Str.

48

Perc.

Flex.

E. Bass

S. Bass

Syn. Str.

49

Perc.

Flex.

E. Bass

S. Bass

Syn. Str.

50

Perc.

Flex.

E. Bass

S. Bass

Syn. Str.

51

Ob.

Sop. Sax.

Perc.

Flex.

E. Bass

S. Bass

Rev. Cym.

Syn. Str.

53

Ob.

Sop. Sax.

Perc.

E. Bass

Syn. Br.

Tape Smp. Brs

Tape Smp. Brs

Syn. Str.

55

Ob.

Sop. Sax.

Perc.

E. Bass

Syn. Br.

Tape Smp. Brs

Tape Smp. Brs

Syn. Str.

57

Ob.

Sop. Sax.

Perc.

E. Bass

Syn. Br.

Tape Smp. Brs

Tape Smp. Brs

Syn. Str.

59

Ob.

Sop. Sax.

Perc.

E. Bass

Syn. Br.

Tape Smp. Brs

Tape Smp. Brs

Syn. Str.

61

Sop. Sax.

Perc.

E. Bass

Syn. Br.

Tape Smp. Brs

Tape Smp. Brs

Syn. Str.

Vla.

63

Ob.

Sop. Sax.

Perc.

E. Bass

Syn. Br.

Tape Smp. Brs

Tape Smp. Brs

Tape Smp. Brs

Syn. Str.

Orch. Hit

Vla.

65

Ob.

Sop. Sax.

Perc.

E. Bass

Syn. Br.

Tape Smp. Brs

Tape Smp. Brs

Syn. Str.

Vla.

67

Ob.

Sop. Sax.

Perc.

E. Bass

Syn. Br.

Tape Smp. Brs

Tape Smp. Brs

Tape Smp. Brs

Syn. Str.

Orch. Hit

Vla.

69

Sop. Sax.

Perc.

Tape Smp. Brs

Tape Smp. Brs

Syn. Str.

71

Sop. Sax.

Perc.

Tape Smp. Brs

Tape Smp. Brs

Syn. Str.

73

Sop. Sax.

Perc.

E. Bass

Tape Smp. Brs

Tape Smp. Brs

Syn. Str.

Detailed description of the musical score: The score is for page 34, starting at measure 73. It consists of six staves. 1. Sop. Sax. (Soprano Saxophone): Measure 73 has a melodic line starting on G4, moving to A4, then B4, and ending on A4. Measure 74 is a whole rest. 2. Perc. (Percussion): Measure 73 has a complex rhythmic pattern with multiple layers of notes and rests. Measure 74 continues this pattern. 3. E. Bass (Electric Bass): Measure 73 has a steady eighth-note line starting on G2, moving to A2, then B2, and ending on A2. Measure 74 continues this pattern. 4. Tape Smp. Brs (Tape Sample Brass): The first staff has a melodic line in measure 73 and a more complex rhythmic pattern in measure 74. The second staff has a similar pattern. 5. Tape Smp. Brs (Tape Sample Brass): The first staff has a melodic line in measure 73 and a more complex rhythmic pattern in measure 74. The second staff has a similar pattern. 6. Syn. Str. (Synthesizer Strings): Measure 73 has a sustained chord. Measure 74 has a melodic line starting on G4, moving to A4, then B4, and ending on A4.

75

Perc.

E. Bass

Tape Smp. Brs

Tape Smp. Brs

Syn. Str.

76

Perc.

E. Bass

Tape Smp. Brs

Tape Smp. Brs

Syn. Str.

77

Perc.

E. Bass

S. Bass

Syn. Str.

78

Perc.

E. Bass

S. Bass

Syn. Str.

79

Perc.

E. Bass

S. Bass

Syn. Str.

80

Perc.

E. Bass

S. Bass

Syn. Str.

81

Perc.

E. Bass

S. Bass

Syn. Str.

82

Perc.

E. Bass

S. Bass

Syn. Str.

83

84

85

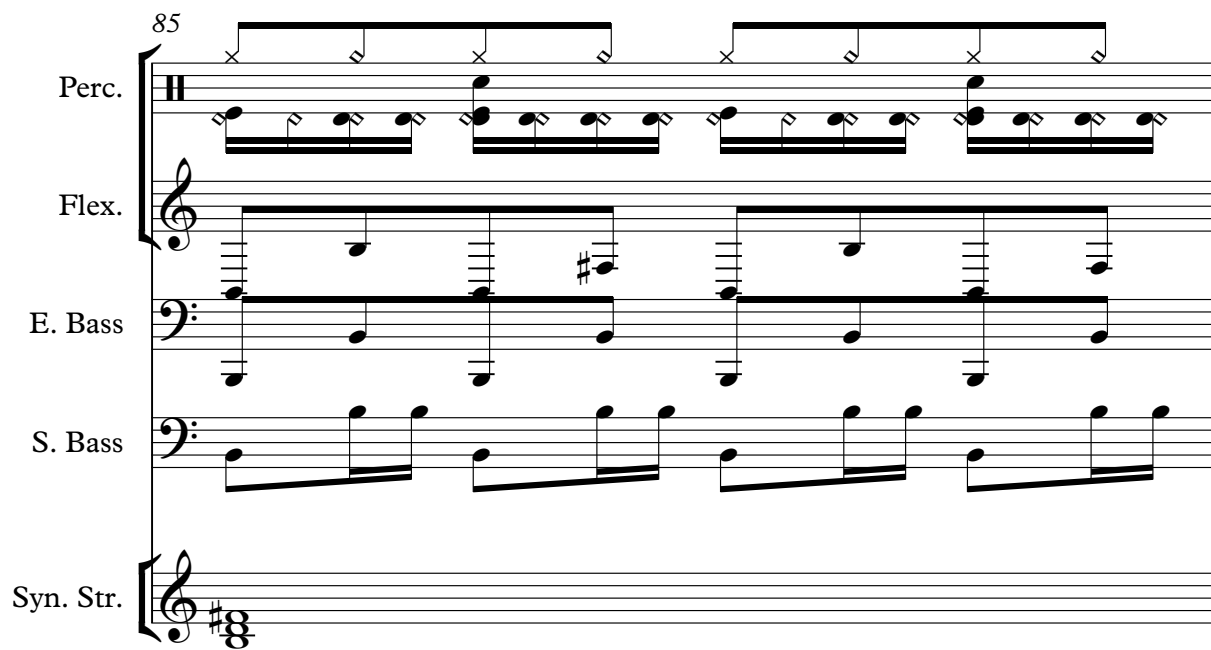

Perc.

Flex.

E. Bass

S. Bass

Syn. Str.

86

Perc.

Flex.

E. Bass

S. Bass

Syn. Str.

87

Perc.

Flex.

E. Bass

S. Bass

Syn. Str.

88

Perc.

Flex.

E. Bass

S. Bass

Syn. Str.

89

90

91

92

94

Ob.

Sop. Sax.

Perc.

E. Bass

Syn. Br.

Tape Smp. Brs

Tape Smp. Brs

Syn. Str.

96

Ob.

Sop. Sax.

Perc.

E. Bass

Syn. Br.

Tape Smp. Brs

Tape Smp. Brs

Syn. Str.

98

Ob.

Sop. Sax.

Perc.

E. Bass

Syn. Br.

Tape Smp. Brs

Tape Smp. Brs

Syn. Str.

100

Ob.

Sop. Sax.

Perc.

E. Bass

Syn. Br.

Tape Smp. Brs

Tape Smp. Brs

Syn. Str.

102

Sop. Sax.

Perc.

E. Bass

Syn. Br.

Tape Smp. Brs

Tape Smp. Brs

Syn. Str.

Vla.

104

Ob.

Sop. Sax.

Perc.

E. Bass

Syn. Br.

Tape Smp. Brs

Tape Smp. Brs

Tape Smp. Brs

Syn. Str.

Orch. Hit

Vla.

106

Ob.

Sop. Sax.

Perc.

E. Bass

Syn. Br.

Tape Smp. Brs

Tape Smp. Brs

Syn. Str.

Vla.

108

Ob.

Sop. Sax.

Perc.

E. Bass

Syn. Br.

Tape Smp. Brs

Tape Smp. Brs

Tape Smp. Brs

Syn. Str.

Orch. Hit

Vla.

110

Sop. Sax.

Perc.

E. Bass

Tape Smp. Brs

Syn. Str.

112

Perc.

E. Bass

Tape Smp. Brs

Syn. Str.

114

Perc. E. Bass S. Bass Tape Smp. Brs

115

Perc. E. Bass S. Bass Tape Smp. Brs

116

Perc. E. Bass S. Bass Tape Smp. Brs

117

Perc.

E. Bass

S. Bass

Tape Smp. Brs

118

Perc.

E. Bass

S. Bass

Tape Smp. Brs

119

Perc.

E. Bass

S. Bass

Tape Smp. Brs

120

Perc.

E. Bass

S. Bass

Tape Smp. Brs.

121

Ob.

Sop. Sax.

Perc.

E. Bass

S. Bass

Rev. Cym.

Tape Smp. Brs.

Orch. Hit

123

Ob.

Sop. Sax.

Perc.

Syn. Br.

Tape Smp. Brs

Tape Smp. Brs

Syn. Str.

125

Ob.

Sop. Sax.

Perc.

Syn. Br.

Tape Smp. Brs

Tape Smp. Brs

Syn. Str.

127

Ob.

Sop. Sax.

Perc.

E. Bass

Syn. Br.

Tape Smp. Brs.

Tape Smp. Brs.

Syn. Str.

Vla.

129

Ob.

Sop. Sax.

Perc.

E. Bass

Syn. Br.

Tape Smp. Brs

Tape Smp. Brs

Syn. Str.

Vla.

130

Ob.

Sop. Sax.

Perc.

E. Bass

Syn. Br.

Tape Smp. Brs

Tape Smp. Brs

Syn. Str.

Vla.

131

Sop. Sax.

Perc.

E. Bass

Syn. Br.

Tape Smp. Brs

Tape Smp. Brs

Syn. Str.

Vla.

133

Ob.

Sop. Sax.

Perc.

E. Bass

Syn. Br.

Tape Smp. Brs

Tape Smp. Brs

Syn. Str.

Vla.

Detailed description of the musical score: The score is for measures 133 and 134. The key signature has one sharp (F#). The time signature is 3/8. The Ob. part starts with a whole rest in measure 133 and plays a quarter note G4, quarter note A4, quarter note B4 in measure 134. The Sop. Sax. part plays a quarter note G3, quarter note A3, quarter note B3, quarter note C4, quarter note D4, quarter note E4, quarter note F#4, quarter note G4 in measure 133, and a quarter note G4, quarter note A4, quarter note B4, quarter note C5, quarter note B4, quarter note A4, quarter note G4 in measure 134. The Perc. part features a complex rhythmic pattern with eighth and sixteenth notes and rests. The E. Bass part plays a steady eighth-note bass line. The Syn. Br. part has a whole note chord G3-B3-D4 in measure 133 and a whole note chord G3-B3-D4 in measure 134. The first system of Tape Smp. Brs. has a melodic line in the treble clef and a bass line in the bass clef. The second system of Tape Smp. Brs. has a melodic line in the treble clef and a bass line in the bass clef. The Syn. Str. part has a whole note chord G3-B3-D4 in measure 133 and a whole note chord G3-B3-D4 in measure 134. The Vla. part has a whole note chord G3-B3-D4 in measure 133 and a whole note chord G3-B3-D4 in measure 134.

135

Ob.

Sop. Sax.

Perc.

E. Bass

Syn. Br.

Tape Smp. Brs

Tape Smp. Brs

Syn. Str.

Vla.

137

Ob.

Sop. Sax.

Perc.

E. Bass

Syn. Br.

Tape Smp. Brs

Tape Smp. Brs

Tape Smp. Brs

Syn. Str.

Orch. Hit

Vla.

139

Ob.

Sop. Sax.

Perc.

Tape Smp. Brs

Tape Smp. Brs

Syn. Str.

==

141

Ob.

Sop. Sax.

Tape Smp. Brs

Tape Smp. Brs

Syn. Str.

143

Ob.

Sop. Sax.

E. Bass

Tape Smp. Brs

Syn. Str.

Detailed description of the musical score: The score is for measures 143 and 144. The Oboe (Ob.) and Soprano Saxophone (Sop. Sax.) parts play a melodic line in measure 143, which is sustained into measure 144. The Electric Bass (E. Bass) part is silent in both measures. The Tape Samples (Tape Smp. Brs) part plays a rhythmic pattern of eighth notes in measure 143, which ends in measure 144. The Synthesizer (Syn. Str.) part plays a single note in measure 143, which is sustained into measure 144.

Oboe

♩ = 142,000076

2

6

9

3

15

19

32

54

57

61

3

66

24

93

97

100

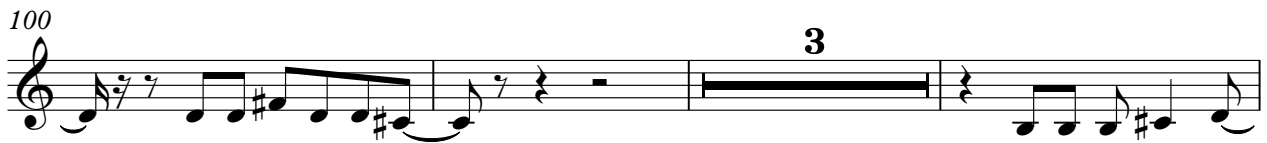

106

110

125

128

134

138

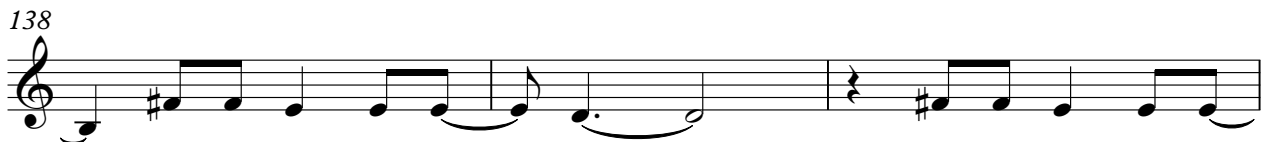

141

144

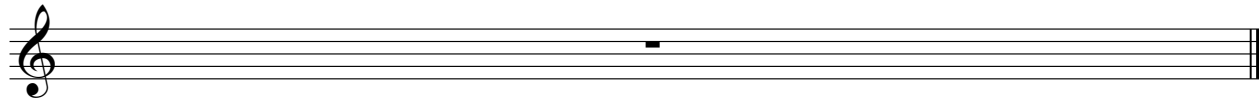

Soprano Saxophone

♩ = 142,000076

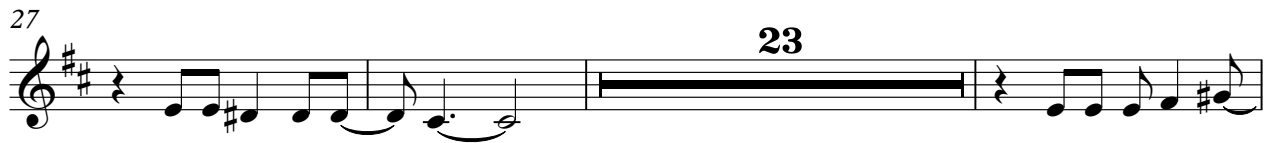

Soprano Saxophone

72 **19**

94

98

102

107 **11**

122

126

130

135

139

Soprano Saxophone

144

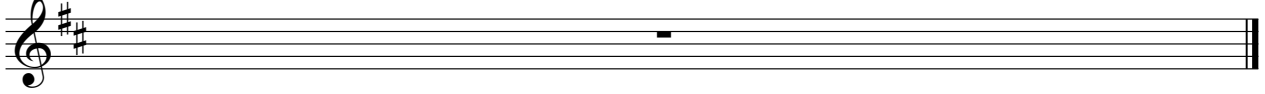

Percussion

♩ = 142,000076

7

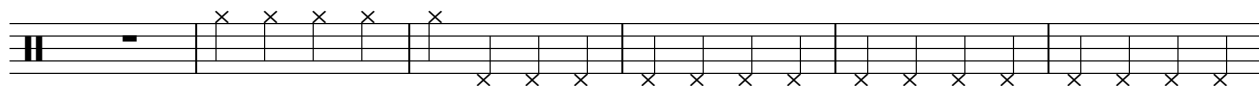

13

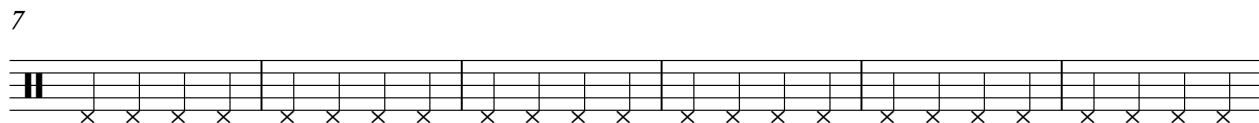

19

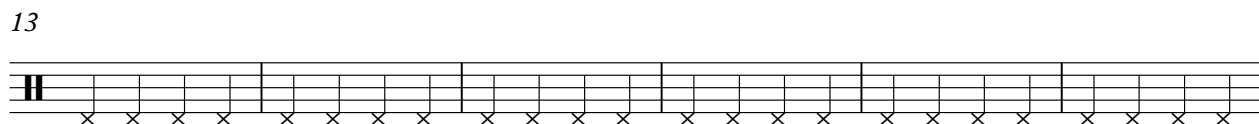

25

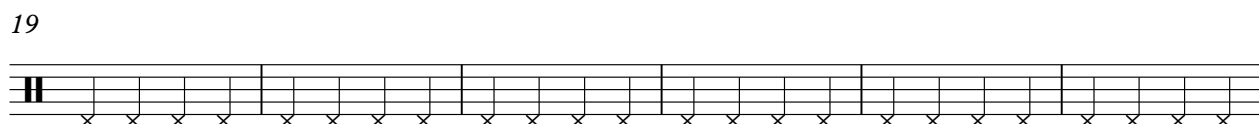

27

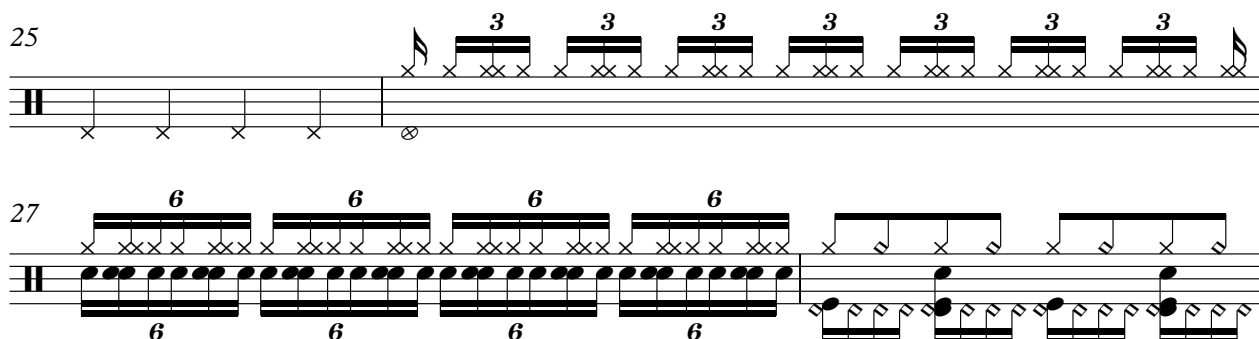

29

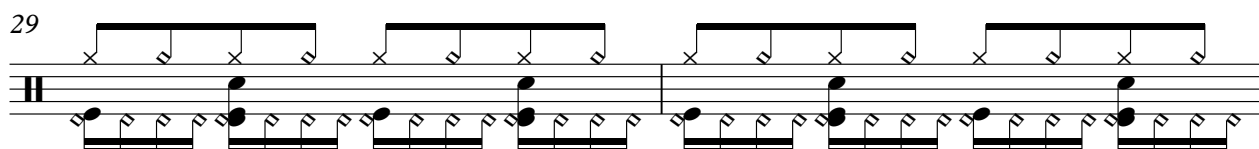

31

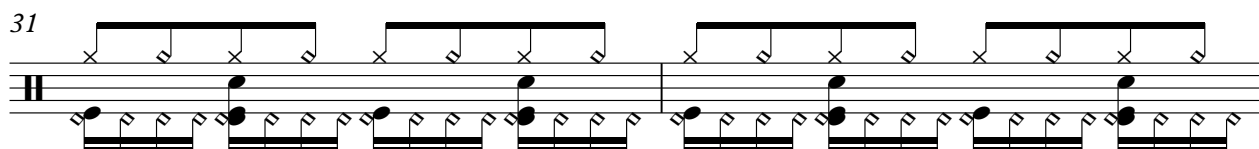

33

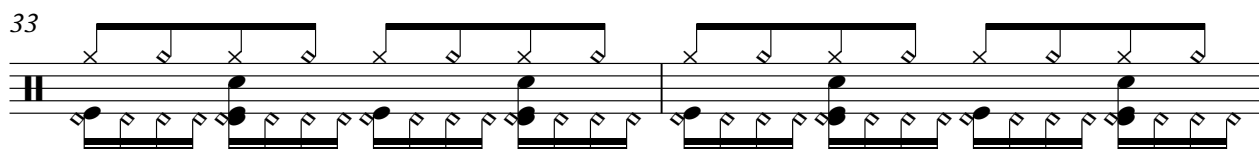

35

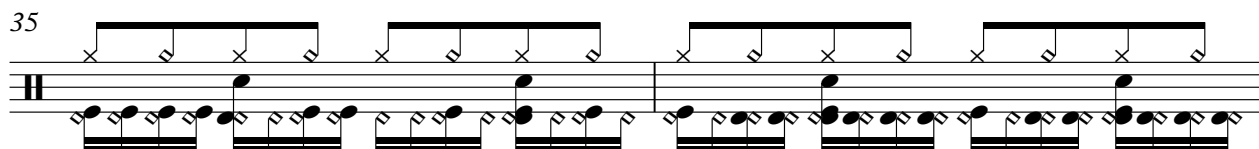

V.S.

Percussion

37

39

41

43

45

47

49

51

53

55

Percussion

57

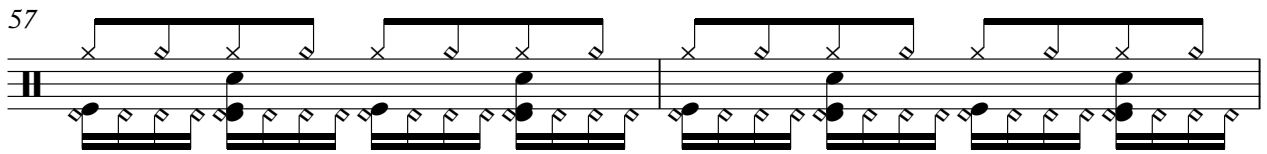

59

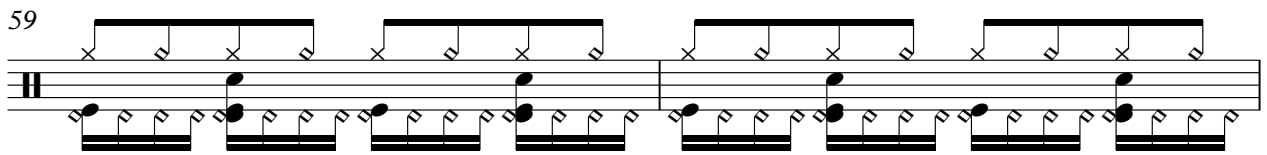

61

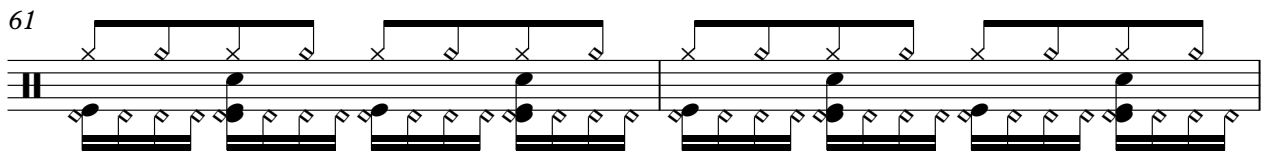

63

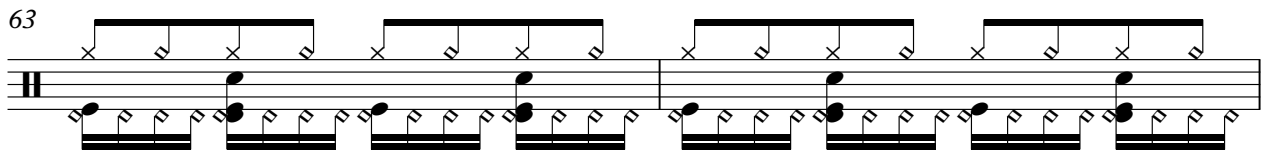

65

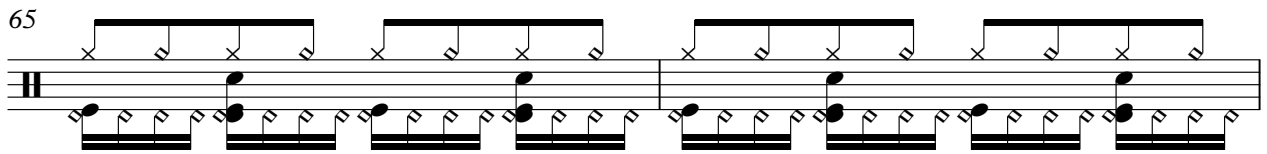

67

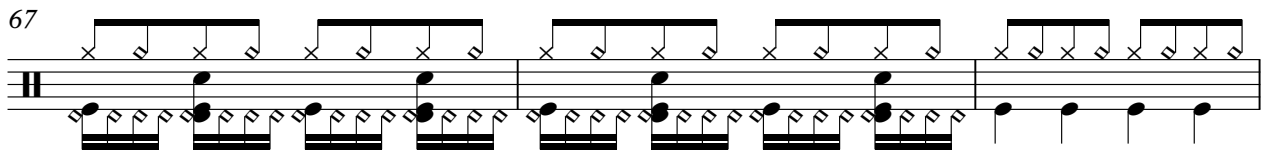

70

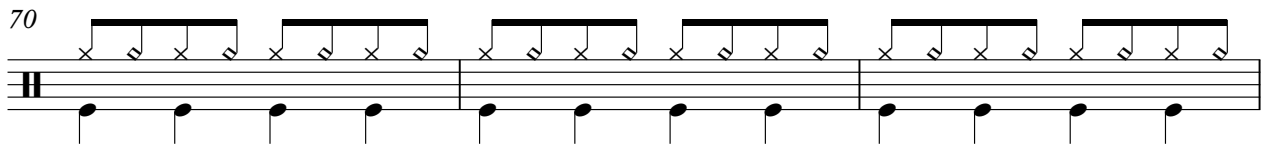

73

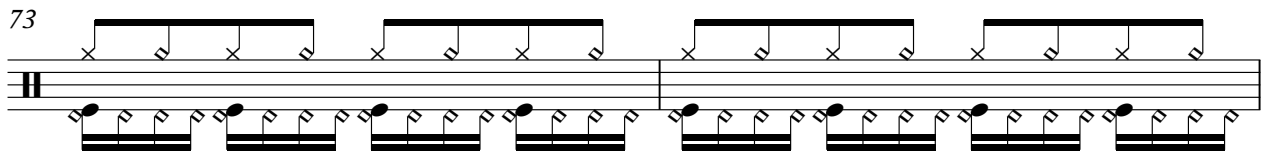

75

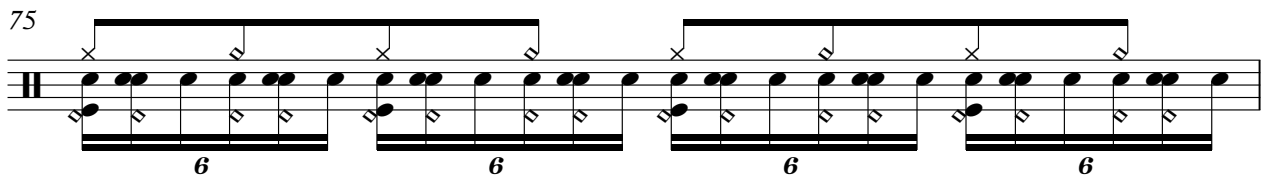

76

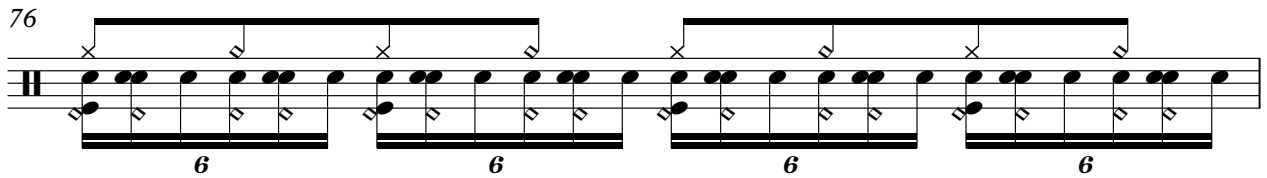

V.S.

98

100

102

104

106

108

111

114

116

118

V.S.

Percussion

120

122

127

130

132

134

136

138

144

Flexatone

♩ = 142,000076

43

46

50

31

84

88

92

50

144

Flexatone

♩ = 142,000076

11

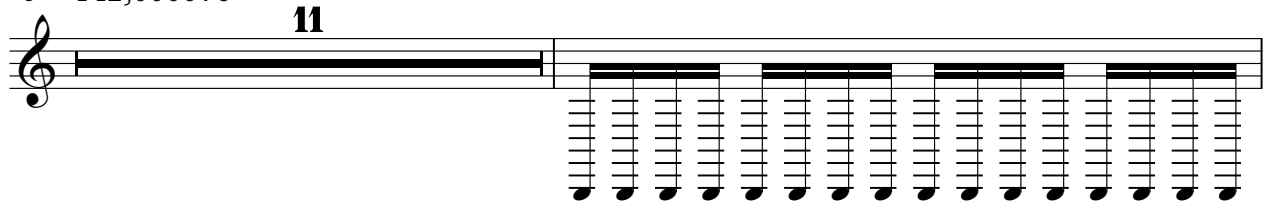

13

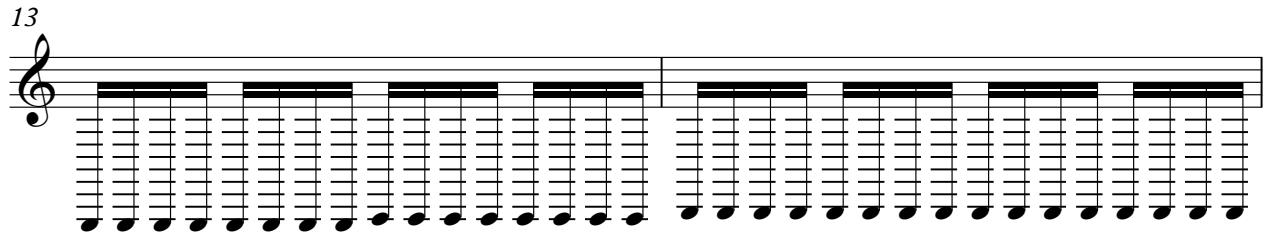

15

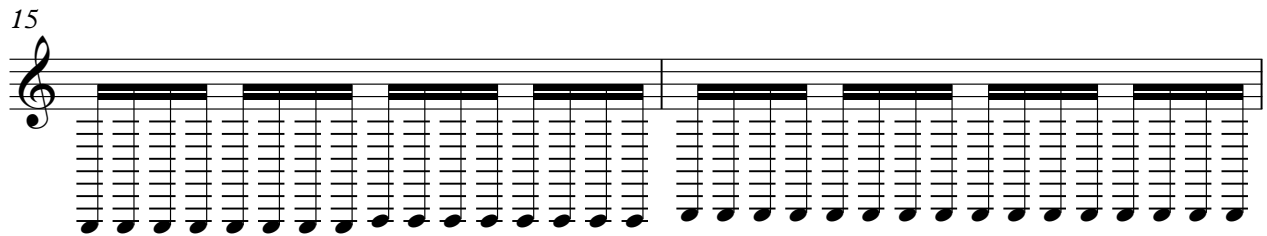

17

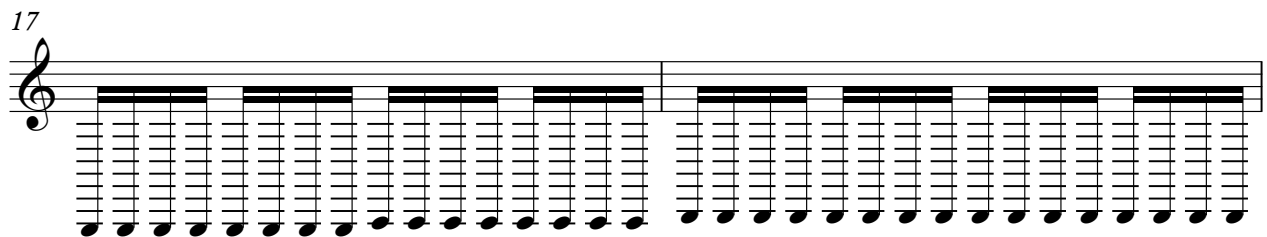

19

124

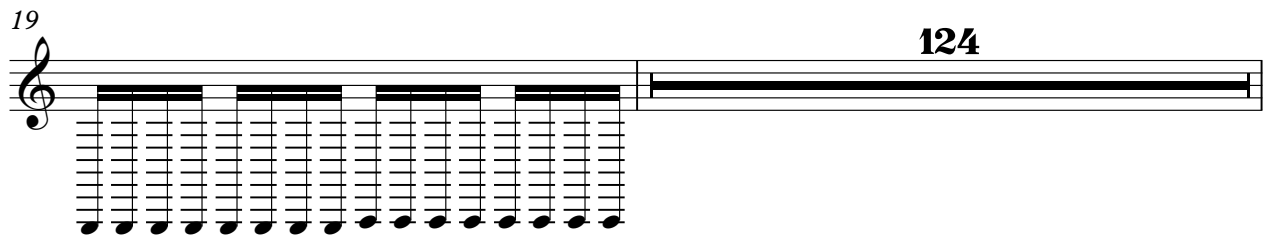

144

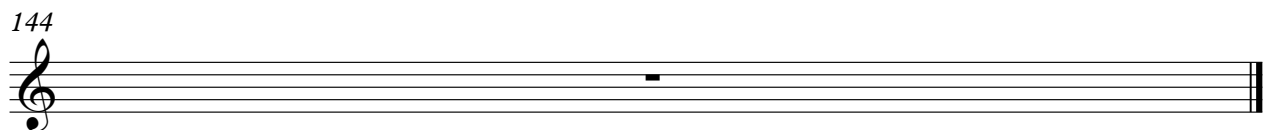

Electric Bass

♩ = 142,000076

3

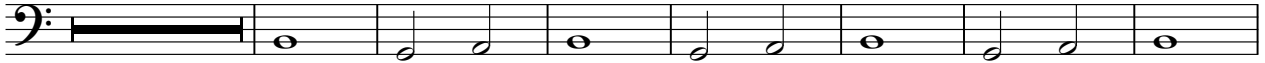

11

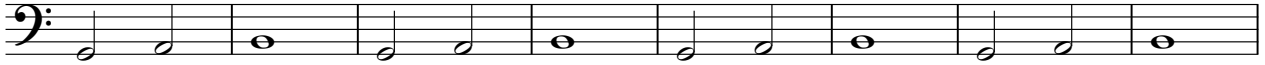

19

4

27

31

35

39

43

47

50

53

57

61

65

69

76

80

84

88

92

96

100

104

108

112

116

120

128

132

136

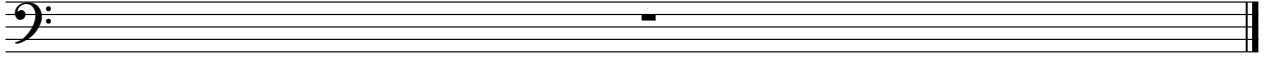

Synth Brass

♩ = 142,000076

3

11

19

33

57

65

25

96

104

13

123

131

136

5

2

Synth Brass

144

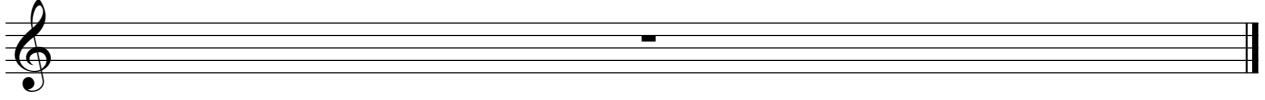

Synth Bass

♩ = 142,000076

27

30

33

36

39

42

45

48

50

25

77

80

83

86

89

92

115

118

120

144

Reverse Cymbals

♩ = 142,000076

HitBit

50 39

92 27

121 21

144

Tape Sampler Keyboard [Brass]

♩ = 142,000076

19

A single musical staff in treble clef. The first half of the staff is a solid black bar, indicating a whole rest. The second half contains a sequence of eighth notes: G4, A4, B4, C5, B4, A4, G4.

21

23

25

27

29

V.S.

31

33

35

17

17

54

56

58

60

62

64

66

68

70

V.S.

72

74

76

95

97

99

101

103

105

107

109

112

V.S.

115

118

123

125

127

129

131

133

135

137

139

141

143

Tape Sampler Keyboard [Brass]

♩ = 142,000076

19

19

23

27

31

34

17

17

53

57

61

65

69

73

77

17

17

97

101

105

108

13

13

123

127

131

135

139

144

Tape Sampler Keyboard [Brass]

♩ = 142,000076

26 36

65 3 36 3

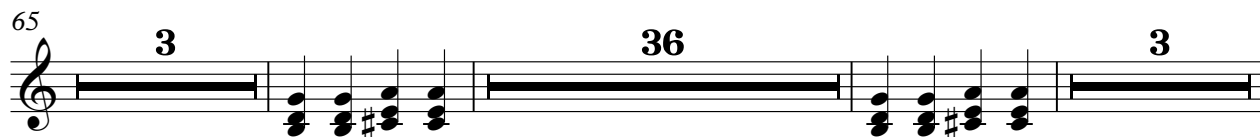

109 11

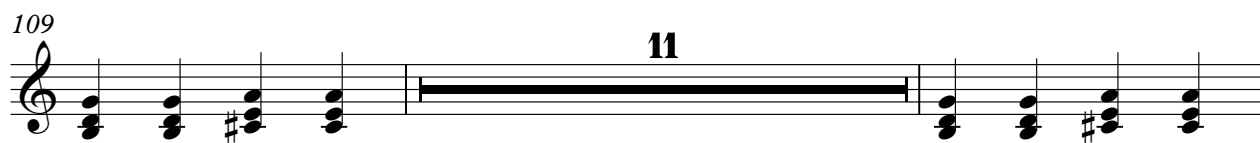

122 16 5

144

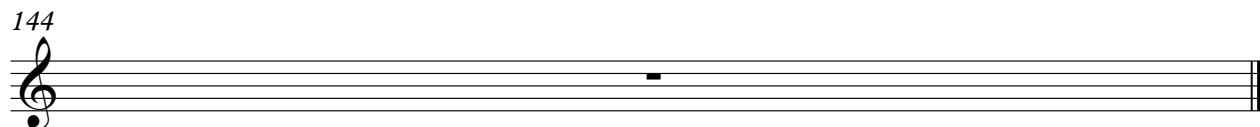

Synth Strings

♩ = 142,000076

3

11

19

27

35

43

48

Synth Strings

53

61

69

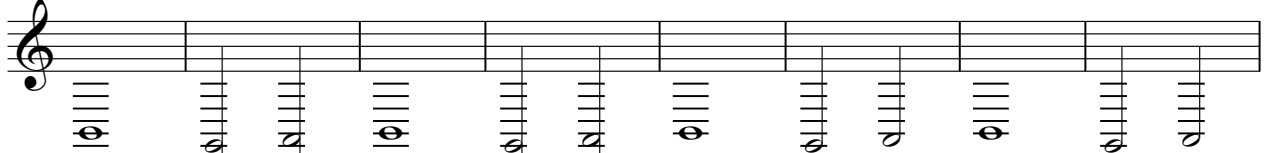

77

86

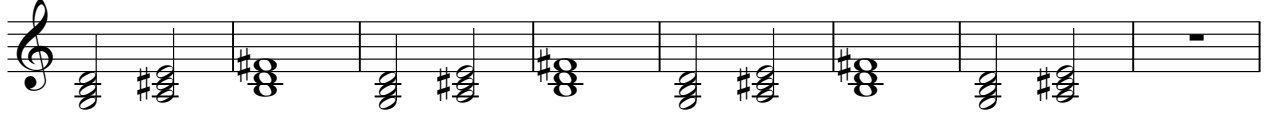

94

102

110

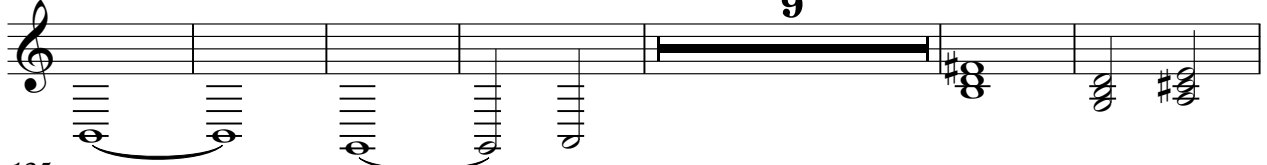

125

133

139

144

Orchestra Hit

♩ = 142,000076

26 36

64 3

69 36 3

109 11

122 16 5

144

Viola

♩ = 142,000076

11

11

18

41

64

33

102

110

17

133

5

144