

Albert Hammond - It Never Rains

♩ = 119,002281

4

(C)1993 Backbeat Studio
(C)1993 Backbeat Studio

6

A. Fl.
Perc.
J. Gtr.
E. Bass
Syn. Str.
Solo

8

A. Fl.
Perc.
J. Gtr.
E. Bass
Syn. Str.
Solo

10

A. Fl.
Alto Sax.
Perc.
J. Gtr.
E. Bass
Syn. Str.
Solo

12

Alto Sax.
Perc.
J. Gtr.
E. Bass
Syn. Str.
Solo

14

Alto Sax.

Perc.

J. Gtr.

E. Bass

Syn. Str.

Solo

16

Alto Sax.

Perc.

J. Gtr.

E. Bass

Syn. Str.

Solo

18

Alto Sax.

Perc.

J. Gtr.

E. Bass

Syn. Str.

Vla.

Solo

20

Alto Sax.

Perc.

J. Gtr.

E. Bass

Syn. Str.

Vla.

Solo

22

Alto Sax.
Perc.
J. Gtr.
E. Bass
Syn. Str.
Vla.
Solo

24

Alto Sax.
Perc.
J. Gtr.
E. Bass
Syn. Str.
Vla.
Solo

27

Alto Sax. Perc. J. Gtr. E. Bass Syn. Str. Vla. Vla. Solo

29

Alto Sax. Perc. J. Gtr. E. Bass Syn. Str. Vla. Vla. Solo

31

Alto Sax.

Perc.

J. Gtr.

E. Bass

Syn. Str.

Vla.

Vla.

Solo

33

Alto Sax.

Perc.

J. Gtr.

E. Bass

Syn. Str.

Vla.

Vla.

Solo

36

Alto Sax.

Perc.

J. Gtr.

E. Bass

Syn. Str.

Vla.

Vla.

Solo

38

Alto Sax.

Perc.

J. Gtr.

E. Bass

Syn. Str.

Vla.

Vla.

Solo

41

Alto Sax.
Perc.
J. Gtr.
E. Bass
Syn. Str.
Vla.
Vla.
Solo

44

Alto Sax.
Perc.
J. Gtr.
E. Bass
Syn. Str.
Vla.
Vla.
Solo

47

Alto Sax.

Perc.

J. Gtr.

E. Bass

Syn. Str.

Vla.

Vla.

Solo

49

Alto Sax.

Perc.

J. Gtr.

E. Bass

Syn. Str.

Vla.

Vla.

Solo

51

Alto Sax.

Perc.

J. Gtr.

E. Bass

Syn. Str.

Vla.

Vla.

Solo

53

Alto Sax.

Perc.

J. Gtr.

E. Bass

Syn. Str.

Vla.

Vla.

Solo

55

Alto Sax.

Perc.

J. Gtr.

E. Bass

Syn. Str.

Vla.

Vla.

Solo

57

A. Fl.
Alto Sax.
Perc.
J. Gtr.
E. Bass
Syn. Str.
Vla.
Vla.
Solo

59

A. Fl.
Perc.
J. Gtr.
E. Bass
Syn. Str.
Vla.
Vla.
Solo

61

A. Fl.
Perc.
J. Gtr.
E. Bass
Syn. Str.
Vla.
Vla.
Solo

63

A. Fl.
Perc.
J. Gtr.
E. Bass
Syn. Str.
Vla.
Vla.
Solo

65

A. Fl.
Alto Sax.
Perc.
J. Gtr.
E. Bass
Syn. Str.
Vla.
Vla.
Solo

67

Alto Sax.
Perc.
J. Gtr.
E. Bass
Syn. Str.
Solo

69

Alto Sax.

Perc.

J. Gtr.

E. Bass

Syn. Str.

Vla.

Vla.

Solo

71

Alto Sax.

Perc.

J. Gtr.

E. Bass

Syn. Str.

Vla.

Vla.

Solo

73

Alto Sax.

Perc.

J. Gtr.

E. Bass

Syn. Str.

Vla.

Vla.

Solo

75

Alto Sax.

Perc.

J. Gtr.

E. Bass

Syn. Str.

Vla.

Vla.

Solo

77

Alto Sax.

Perc.

J. Gtr.

E. Bass

Syn. Str.

Vla.

Vla.

Solo

79

Alto Sax.

Perc.

J. Gtr.

E. Bass

Syn. Str.

Vla.

Vla.

Solo

81

Alto Sax.
Perc.
J. Gtr.
E. Bass
Syn. Str.
Vla.
Vla.
Solo

84

Alto Sax.
Perc.
J. Gtr.
E. Bass
Syn. Str.
Vla.
Vla.
Solo

86

Alto Sax.

Perc.

J. Gtr.

E. Bass

Syn. Str.

Vla.

Vla.

Solo

88

Alto Sax.

Perc.

J. Gtr.

E. Bass

Syn. Str.

Vla.

Vla.

Solo

90

Alto Sax.

Perc.

J. Gtr.

E. Bass

Syn. Str.

Vla.

Vla.

Solo

93

Alto Sax.

Perc.

J. Gtr.

E. Bass

Syn. Str.

Vla.

Vla.

Solo

95

Alto Sax.

Perc.

J. Gtr.

E. Bass

Syn. Str.

Vla.

Vla.

Solo

97

A. Fl.

Alto Sax.

Perc.

J. Gtr.

E. Bass

Syn. Str.

Vla.

Vla.

Solo

99

A. Fl.

Perc.

J. Gtr.

E. Bass

Syn. Str.

Vla.

Vla.

Solo

101

A. Fl.

Perc.

J. Gtr.

E. Bass

Syn. Str.

Vla.

Vla.

Solo

103

A. Fl.

Perc.

J. Gtr.

E. Bass

Syn. Str.

Vla.

Vla.

Solo

105

A. Fl.

Perc.

J. Gtr.

E. Bass

Syn. Str.

Vla.

Vla.

Solo

Alto Flute Albert Hammond - It Never Rains

♩ = 119,002281

5

9

47

3

59

63

67

31

101

104

2

3

(C)1993 Backbeat Studio
(C)1993 Backbeat Studio

Albert Hammond - It Never Rains
Alto Saxophone

♩ = 119,002281

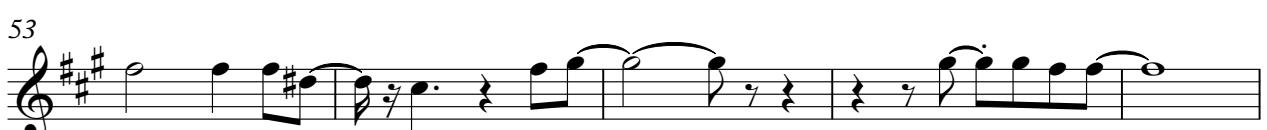
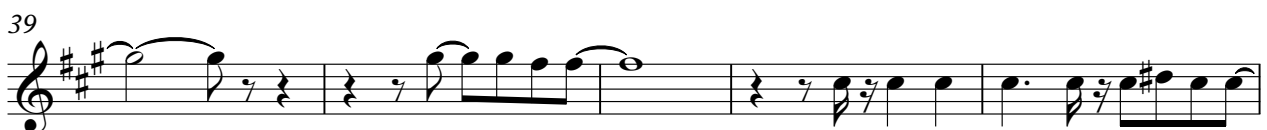

(C)1993 Backbeat Studio
(C)1993 Backbeat Studio

V.S.

Percussion Albert Hammond - It Never Rains

♩ = 119,002281

(C)1993 Backbeat Studio
(C)1993 Backbeat Studio

V.S.

40

44

48

51

55

58

62

66

70

74

Percussion

78

82

86

90

94

98

102

105

Jazz Guitar Albert Hammond - It Never Rains

♩ = 119,002281

5

7

9

12

14

16

18

20

22

(C)1993 Backbeat Studio
(C)1993 Backbeat Studio

V.S.

24

27

29

31

33

35

37

39

41

44

46

48

50

52

54

56

59

61

63

65

68

70

72

74

76

78

80

82

84

86

88

90

92

94

96

99

101

103

105

Albert Hammond - It Never Rains
Fretless Electric Bass

♩ = 119,002281

(C)1993 Backbeat Studio
(C)1993 Backbeat Studio

V.S.

52

57

62

67

72

77

82

87

92

97

102

105

Synth Strings Albert Hammond - It Never Rains

♩ = 119,002281

2

10

18

26

34

42

50

58

66

74

(C)1995 Backbeat Studio
(C)1993 Backbeat Studio

V.S.

Synth Strings

82

90

98

103

Viola Albert Hammond - It Never Rains

♩ = 119,002281

18

25

31

38

46

54

61

67

74

81

(C)1993 Backbeat Studio
(C)1993 Backbeat Studio

2

Viola

87

94

101

Viola Albert Hammond - It Never Rains

♩ = 119,002281

26

33

41

50

58

66

2

73

81

89

97

(C)1993 Backbeat Studio
(C)1993 Backbeat Studio

V.S.

2

Viola

102

Albert Hammond - It Never Rains

Solo

♩ = 119,002281

5

7

11

15

19

24

28

32

36

(C)1993 Backbeat Studio
(C)1993 Backbeat Studio

V.S.

38

41

45

49

52

55

59

63

67

71

