

♩ = 132,999954

- Alto Saxophone:** Rests throughout the piece.
- Tenor Saxophone:** Rests throughout the piece.
- Rock Organ:** Rests throughout the piece.
- Bandoneon:** Rests throughout the piece.
- FX 5 (Brightness):** Rests throughout the piece.

♩ = 132,999954

4

Perc.

J. Gtr.

E. Gtr.

E. Bass

Lead 3

Solo

7

Perc.

J. Gtr.

E. Gtr.

E. Bass

Lead 3

Solo

10 3

Perc. J. Gtr. E. Gtr. E. Bass Organ Band Lead 3 FX 5 Solo

Detailed description of the musical score: The score consists of nine staves. The Percussion staff (top) features a complex rhythmic pattern with eighth and sixteenth notes, including triplets. The J. Gtr. staff has a few notes in the first measure. The E. Gtr. staff plays a steady eighth-note chordal pattern. The E. Bass staff has a bass line with eighth notes and rests. The Organ and Band staves have sparse accompaniment. The Lead 3 staff has a melodic line with triplets. The FX 5 staff has a few notes, including a triplet. The Solo staff has a melodic line with eighth notes and rests.

12

Perc. E. Gtr. E. Bass Organ Band. FX 5 Solo

14

Perc. E. Gtr. E. Bass Organ Band. FX 5 Solo

16

18

20

Perc.

E. Gtr.

E. Bass

Organ

Band.

FX 5

Solo

22

Perc.

E. Gtr.

E. Bass

Organ

Band.

FX 5

Solo

24

Perc. 

E. Gtr. 

E. Bass 

Organ 

Band. 

FX 5 

Solo 

26

Ten. Sax.

Perc.

E. Gtr.

E. Bass

Organ

Band.

FX 5

Solo

28

Ten. Sax.

Perc.

E. Gtr.

E. Bass

Organ

FX 5

Solo

30

Ten. Sax.
Perc.
E. Gtr.
E. Bass
Organ
FX 5
Solo

32

Ten. Sax.
Perc.
E. Gtr.
E. Bass
Organ
Band.
FX 5
Solo

34

Ten. Sax.

Perc.

E. Gtr.

E. Bass

Organ

Band.

FX 5

Solo

36

Ten. Sax.

Perc.

E. Gtr.

E. Bass

Organ

FX 5

Solo

38

Ten. Sax.
Perc.
E. Gtr.
E. Bass
Organ
FX 5
Solo

40

Ten. Sax.
Perc.
E. Gtr.
E. Bass
Organ
Band.
FX 5
Solo

42

Ten. Sax.

Perc.

E. Gtr.

E. Bass

Organ

Band.

FX 5

Solo

44

Ten. Sax.

Perc.

E. Gtr.

E. Bass

Organ

Band.

FX 5

Solo

Detailed description of the musical score: The score is for measures 44 and 45. Tenor Saxophone (Ten. Sax.) and Solo parts play eighth-note patterns. Percussion (Perc.) features a complex rhythmic pattern with triplets. Electric Guitar (E. Gtr.) and Band parts feature chords and triplets. Electric Bass (E. Bass) has a steady eighth-note line. Organ and FX 5 have sparse notes and triplets.

46

Ten. Sax.

Perc.

E. Gtr.

E. Bass

Organ

Band.

FX 5

Solo

Detailed description of the musical score: The score is for page 14, starting at measure 46. It consists of nine staves. The Tenor Saxophone part has a melodic line with eighth and quarter notes. The Percussion part features a complex rhythmic pattern with triplets. The Electric Guitar part plays a series of chords with eighth notes. The Electric Bass part has a steady eighth-note bass line. The Organ part has a few chords in measure 46 and a long sustain in measure 47. The Band part has a triplet of chords in measure 46. The FX 5 part has a simple eighth-note pattern. The Solo part has a series of chords with eighth notes.

48

Ten. Sax.

Perc.

E. Gtr.

E. Bass

Organ

Band.

FX 5

Solo

50

Ten. Sax.

Perc.

E. Gtr.

E. Bass

Organ

Band.

FX 5

Solo

52

Ten. Sax.

Perc.

E. Gtr.

E. Bass

Organ

Band.

FX 5

Solo

54

Ten. Sax.

Perc.

E. Gtr.

E. Bass

Organ

Band.

FX 5

Solo

Detailed description of the musical score: The score is for page 18, starting at measure 54. It consists of eight staves. The Tenor Saxophone part has a melodic line with eighth and quarter notes. The Percussion part features a complex rhythmic pattern with triplets. The Electric Guitar part plays a series of chords with a rhythmic pattern of eighth notes. The Electric Bass part has a steady eighth-note bass line. The Organ part plays chords in measure 54 and then sustains a chord in measure 55. The Band part has a triplet of chords in measure 54. The FX 5 part has a simple eighth-note pattern. The Solo part has a series of chords with a rhythmic pattern of eighth notes.

56

Ten. Sax.

Perc.

E. Gtr.

E. Bass

Organ

Band.

FX 5

Solo

58

Alto Sax.

Ten. Sax.

Perc.

E. Gtr.

E. Bass

Organ

Band.

FX 5

Solo

60

Alto Sax.
Ten. Sax.
Perc.
E. Gtr.
E. Bass
Organ
Solo

62

Alto Sax.
Ten. Sax.
Perc.
E. Gtr.
E. Bass
Organ
Solo

64

Alto Sax.
Ten. Sax.
Perc.
E. Gtr.
E. Bass
Organ
Solo

66

Alto Sax.
Ten. Sax.
Perc.
E. Gtr.
E. Bass
Organ
Solo

68

Alto Sax.
Ten. Sax.
Perc.
E. Gtr.
E. Bass
Organ
Solo

70

Alto Sax.
Ten. Sax.
Perc.
E. Gtr.
E. Bass
Organ
Solo

72

Alto Sax.
Ten. Sax.
Perc.
E. Gtr.
E. Bass
Organ
Solo

74

Alto Sax.
Ten. Sax.
Perc.
E. Gtr.
E. Bass
Organ
Band.
FX 5
Solo

76

Ten. Sax.

Perc.

E. Gtr.

E. Bass

Organ

Band.

FX 5

Solo

Detailed description of the musical score: The score is for page 25, starting at measure 76. It features eight staves. The Tenor Saxophone (Ten. Sax.) part is in the treble clef, playing a melodic line of eighth notes. The Percussion (Perc.) part is in the percussion clef, featuring a complex rhythmic pattern with triplets. The Electric Guitar (E. Gtr.) part is in the treble clef, playing chords with eighth notes. The Electric Bass (E. Bass) part is in the bass clef, playing a steady eighth-note bass line. The Organ part is in the treble clef, playing a melodic line with eighth notes. The Band part is in the bass clef, playing a melodic line with eighth notes. The FX 5 part is in the treble clef, playing a melodic line with eighth notes. The Solo part is in the treble clef, playing a melodic line with eighth notes.

78

Ten. Sax.

Perc.

E. Gtr.

E. Bass

Organ

Band.

FX 5

Solo

Detailed description of the musical score for page 26, measures 78-79:

- Measure 78:**
 - Perc.:** A complex rhythmic pattern with triplets and various note values.
 - E. Gtr.:** A series of chords, some with accents.
 - Organ:** A few chords followed by a long sustain.
 - Band.:** A triplet of chords.
 - FX 5:** A series of chords.
 - Solo:** A series of chords.
- Measure 79:**
 - Organ:** A long sustain.
 - Band.:** A triplet of chords.

80

Ten. Sax.

Perc.

E. Gtr.

E. Bass

Organ

Band.

FX 5

Solo

82

Ten. Sax.

Perc.

E. Gtr.

E. Bass

Organ

Band.

FX 5

Solo

84

Ten. Sax.

Perc.

E. Gtr.

E. Bass

Organ

Band.

FX 5

Solo

86

Ten. Sax.

Perc.

E. Gtr.

E. Bass

Organ

Band.

FX 5

Solo

Detailed description of the musical score: The score is for page 30, starting at measure 86. It consists of eight staves. The Tenor Saxophone part has a melodic line with eighth and quarter notes. The Percussion part features a complex rhythmic pattern with triplets. The Electric Guitar part plays a series of chords with a rhythmic pattern. The Electric Bass part has a steady eighth-note line. The Organ part plays chords in measure 86 and then sustains a chord in measure 87. The Band part has a triplet of chords in measure 86. The FX 5 part has a simple eighth-note line. The Solo part has a series of chords with a rhythmic pattern.

88

Ten. Sax.

Perc.

E. Gtr.

E. Bass

Organ

Band.

FX 5

Solo

90

Ten. Sax.

Perc.

E. Gtr.

E. Bass

Organ

Band.

FX 5

Solo

92

Ten. Sax.

Perc.

E. Gtr.

E. Bass

Organ

Band.

FX 5

Solo

94

Ten. Sax.

Perc.

E. Gtr.

E. Bass

Organ

Band.

FX 5

Solo

Detailed description of the musical score: The score is for page 34, starting at measure 94. It consists of eight staves. The Tenor Saxophone part has a melodic line with eighth and quarter notes. The Percussion part features a complex rhythmic pattern with triplets. The Electric Guitar part plays a series of chords with eighth notes. The Electric Bass part has a steady eighth-note bass line. The Organ part has a few chords in measure 94 and a long sustain in measure 95. The Band part has a triplet of chords in measure 94. The FX 5 part has a simple eighth-note pattern. The Solo part has a series of chords with eighth notes.

96

Ten. Sax.

Perc.

E. Gtr.

E. Bass

Organ

Band.

FX 5

Solo

98

Ten. Sax.

Perc.

E. Gtr.

E. Bass

Organ

Band.

FX 5

Solo

100

Ten. Sax.

Perc.

E. Gtr.

E. Bass

Organ

Band.

FX 5

Solo

102

Ten. Sax.

Perc.

E. Gtr.

E. Bass

Organ

Band.

FX 5

Solo

104

Alto Sax.

Ten. Sax.

Perc.

J. Gtr.

E. Gtr.

E. Bass

Organ

Band.

Lead 3

FX 5

Solo

Alto Saxophone

♩ = 132,999954

57

3

60

3

64

3

67

6 6 6 3

71

3

74

30

30

Tenor Saxophone

♩ = 132,999954

26

29

32

36

39

42

46

49

53

56

V.S.

Tenor Saxophone

94

97

101

103

Percussion

♩ = 132,999954

V.S.

Percussion

Percussion

42

44

46

48

50

52

54

56

58

60

V.S.

Percussion

82

84

86

88

90

92

94

96

98

100

V.S.

6

Percussion

102

103

Jazz Guitar

♩ = 132,999954

2

7

10

94

Electric Guitar

♩ = 132,999954

2

5

8

11

14

17

20

23

26

29

V.S.

62

65

68

71

74

77

80

83

86

89

92

95

98

101

103

Fretless Electric Bass

♩ = 132,999954

3

6

10

14

18

21

25

29

33

37

V.S.

41

45

49

53

57

61

65

69

73

77

81

85

89

93

97

101

103

41

44

49

54

60

63

66

69

72

75

79

85

91

95

101

Bandoneon

♩ = 132,999954

10

10

3

14

3

18

3

22

3

25

6

6

33

6

41

3

46

3

50

3

54

3

57

16

16

76

3

80

84

88

92

96

100

103

Lead 3 (Calliope)

♩ = 132,999954

6 3 3

5

6 3 3 6 3 3

9

6 3

94

FX 5 (Brightness)

♩ = 132,999954

9 3

13 3

17 3 3

22

27

31

36

40 3

45 3

49 3 3

V.S.

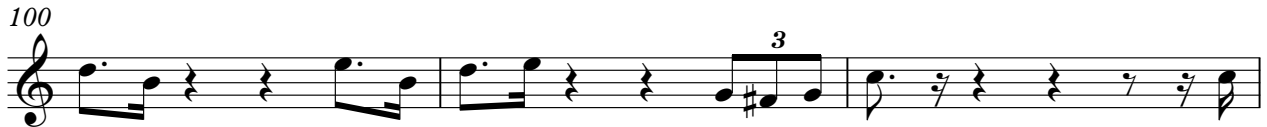

Solo

♩ = 132,999954

2

5

8

11

14

17

20

23

26

29

V.S.

92

95

98

101

103

