

Aldo Nova - I Love You

♩ = 95,003151

Percussion

Electric Guitar

Electric Guitar

7-string Electric Guitar

Electric Bass

Tape Sampler Keyboard [Strings]

FX 5 (Brightness)

FX 5 (Brightness)

Violoncello

Contrabass

Solo

Solo

Solo

The score is written in 6/8 time with a tempo of 95,003151. It features a variety of instruments including Percussion, Electric Guitar, 7-string Electric Guitar (with a fretboard diagram showing frets 2, 2, 4, 2, 2, 4, 2, 2), Electric Bass, Tape Sampler Keyboard [Strings], FX 5 (Brightness), Violoncello, Contrabass, and three Solo parts. The music is characterized by complex rhythmic patterns, including triplets and sixteenth notes, and a melodic line in the Solo parts.

5

Perc.

E. Gtr.

E. Gtr.

E. Bass

FX 5

FX 5

Vc.

Solo

Solo

10

Perc.

E. Gtr.

E. Gtr.

E. Bass

FX 5

Vc.

Solo

Solo

14

Perc.

E. Gtr.

E. Bass

Vc.

Solo

18

Perc.

E. Bass

Vc.

Solo

22

Perc.

E. Bass

Vc.

Solo

27

Perc.

E. Gtr.

E. Bass

Tape Smp. Str

Vc.

Solo

Double bar lines are present between systems 14-18, 18-22, and 22-27.

31

Perc. E. Gtr. E. Bass Tape Smp. Str. Vc. Solo

35

Perc. E. Gtr. E. Bass Tape Smp. Str. Vc. Solo

39

Perc. E. Gtr. E. Bass Tape Smp. Str. Vc. Solo

43

Perc. E. Gtr. E. Bass Vc. Cb. Solo

47

Perc. E. Gtr. E. Bass Vc. Cb. Solo

51

Perc. E. Gtr. E. Bass Vc. Cb. Solo

55

Perc.

E. Gtr.

E. Bass

FX 5

Vc.

Solo

Solo

Solo

60

Perc.

E. Gtr.

E. Bass

FX 5

FX 5

Vc.

Solo

Solo

Solo

66 Perc. E. Gtr. E. Bass FX 5 Vc. Solo Solo

70 Perc. E. Bass Vc. Solo

74 Perc. E. Bass Vc. Solo

78 Perc. E. Bass Vc. Solo

83

Perc. E. Gtr. E. Bass Tape Smp. Str. Vc. Cb. Solo

87

Perc. E. Gtr. E. Bass Tape Smp. Str. Vc. Cb. Solo

91

Perc. E. Gtr. E. Bass Tape Smp. Str. Vc. Cb. Solo

95

Perc. E. Gtr. E. Bass Tape Smp. Str. Vc. Solo

99

Perc. E. Gtr. E. Bass Vc. Cb. Solo

103

Perc. E. Gtr. E. Bass Vc. Cb. Solo

107

Perc. E. Gtr. E. Bass Vc. Solo

111

Perc. E. Gtr. E. Bass Vc. Solo

116

Perc. E. Gtr. E. Bass Vc. Solo

122

Perc.

E. Gtr.

E. Gtr.

E. Bass

FX 5

Vc.

Solo

129

Perc.

E. Gtr.

E. Gtr.

E. Bass

Vc.

Solo

134

Perc.

E. Gtr.

E. Bass

Vc.

Solo

139

Perc. E. Gtr. E. Bass Vc. Cb. Solo

144

Perc. E. Gtr. E. Bass Vc. Cb. Solo

148

Perc. E. Gtr. E. Bass Vc. Cb. Solo

151

Perc.

E. Gtr.

E. Bass

Vc.

Solo

156

Perc.

E. Gtr.

E. Gtr.

E. Bass

FX 5

Vc.

Solo

Solo

162

Perc.

E. Gtr.

E. Gtr.

E. Bass

FX 5

Vc.

Cb.

Solo

Solo

166

Perc.

E. Gtr.

E. Gtr.

E. Bass

FX 5

Vc.

Cb.

Solo

Solo

170 $\text{♩} = 91,000092$ $\text{♩} = 88,002731$ $\text{♩} = 84,001495$ 15

Perc.

E. Gtr.

E. Gtr.

E. Bass

FX 5

Vc. $\text{♩} = 91,000092$ $\text{♩} = 88,002731$ $\text{♩} = 84,001495$

Cb.

Solo

Solo

173

Perc.

E. Bass

Cb.

Solo

Aldo Nova - I Love You

Percussion

♩ = 95,003151

5

9

12

17

22

27

32

37

42

V.S.

47

52

57

62

67

72

77

82

87

92

97

102

107

112

117

122

127

132

137

142

V.S.

Percussion

147

152

157

161

165

169

173

174

♩ = 95,003151

11 **104**

118

123

46 **6**

♩ = 91,00082,002731 ♩ = 84,001495

Aldo Nova - I Love You

Electric Guitar

♩ = 95,003151

2

7

12 14

31

37

43

49

55

61

65 16

Electric Guitar

83

89

95

101

107

113

135

141

147

153

159

165

170

♩ = 91,000092 ♩ = 88,002731 ♩ = 84,001495

Aldo Nova - I Love You

7-string Electric Guitar

♩ = 95,003151

E											
B											
G											
D											
A		2	2	4	2	2	2	2		4	4
E											
A											

9

99

T											
A											
B	2	2	2	2	2	0	0	0	0	-----	

114

T											
A					0	0			0	0	
B	0	0	0	0	0	3	3	0	0	3	3
	?	?	?	?	?			5	5	3	3
											5

124

T											
A								0	0	0	0
B	0				3	3					
					1	1					
	5	5	4	3				3	3	3	3

131

24

2

T	0											
A		2	-----				-----		2	2	2	2
B	3	0	-----				-----					

163

2

T											
A	0									2	2
B		0	0	0	0	0	-----				

169

♩ = 91,000092 ♩ = 88,002731 ♩ = 84,001495

5

T	2										
A		2									
B			0		0	0	0	0	-----		

Aldo Nova - I Love You

Electric Bass

♩ = 95,003151

6

12

19

26

32

38

43

49

55

V.S.

62

69

76

83

89

95

101

107

113

119

125

131

137

144

149

155

162

169

$\text{♩} = 91,000092$ $\text{♩} = 88,002731$ $\text{♩} = 84,001495$

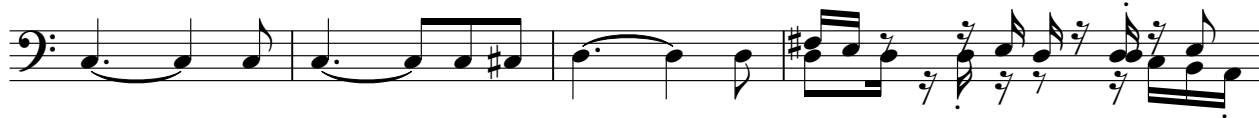

173

Tape Sampler Keyboard [Strings] Aldo Nova - I Love You

♩ = 95,003151

11 14

28

32

36

40 40

83

87

91

V.S.

2

Tape Sampler Keyboard [Strings]

95

98

♩ = 95,003151

2

7

12 46

62

67 58 30

157

162

167

171 ♩ = 91,000092 ♩ = 88,002731 ♩ = 84,001495 5

FX 5 (Brightness)

Aldo Nova - I Love You

♩ = 95,003151

12

64

♩ = 91,0000988,002731 ♩ = 84,001495

Violoncello

Aldo Nova - I Love You

♩ = 95,003151

11

20

30

40

49

54

Violoncello

61

71

80

90

99

107

112

122

130

139

147

Violoncello

150

158

166

170

♩ = 91,000092

♩ = 88,002731

172

♩ = 84,001495

5

Contrabass

Aldo Nova - I Love You

♩ = 95,003151

11 32

47 2 34

86 14 2

106 36

147 15

166

170 ♩ = 88,002731

♩ = 91,000092

172 ♩ = 84,001495 3

Aldo Nova - I Love You

Solo

♩ = 95,003151

7

12

46

61

110

♩ = 91,000092 = 88,002731 ♩ = 84,001495

6

Aldo Nova - I Love You

Solo

♩ = 95,003151

7

12 **14**

29

32

35

38

41 **16**

59

65 **15**

83

86

89

92

95

98

159

166

♩ = 91,000092 ♩ = 88,002731 ♩ = 84,001495

171

Aldo Nova - I Love You

Solo

♩ = 95,003151

3

9

12

15

17

20

23

26

16

43

46

49

52

55

58

65

69

72

74

77

81

100

103

107

110

113

118

124

129

V.S.

133

137

141

144

148

152

156

162

166

171

$\frac{1,000,000}{92} = 88,002,731$ $\text{♩} = 84,001,495$