

Aled Jones - Walking In The Air

♩ = 93,999985

vc

timp

dr

harp

bs

hi str

po

vc

timp

dr

bs

hi str

po

vc

dr

bs

hi str

po

Copyright © 1999 by michaelk Klubertanz

19

vc
dr
bs
hi str
po

22

dr
bs
hi str
fat str
po

25

dr
harp
bs
fat str
po

28

vc

timp

dr

harp

bs

fat str

po

30

vc

timp

dr

bs

fat str

po

33

vc

timp

dr

bs

fat str

po

36

vc
timp
dr
bs
fat str
po

39

vc
dr
bs
fat str
po

42

vc

dr

harp

bs

celest

hi str

fat str

po

3

3

45

vc

timp

dr

harp

bs

celest

hi str

fat str

po

6 3 6 6

3 3 3

47

vc

timp

dr

harp

bs

celest

hi str

fat str

po

Detailed description of the musical score for page 8, measures 47-50. The score is arranged in a vertical stack of staves. The vocal line (vc) begins with a half note, followed by a quarter note, and then a long melisma. The timpani (timp) has a rest in measure 47, followed by a quarter note in measure 48, and then three triplet eighth notes in measures 49 and 50. The drums (dr) play a steady quarter-note pattern with accents. The harp (harp) features a complex texture of triplets in both hands. The bassoon (bs) plays a melodic line with a long note in measure 49. The celesta (celest) plays a rhythmic pattern of eighth notes. The high strings (hi str) and low strings (fat str) play sustained chords. The piano (po) provides a rhythmic accompaniment with eighth notes and chords.

49

vc

timp

dr

harp

bs

celest

hi str

fat str

po

Detailed description of the musical score: This page contains measures 49, 50, and 51 of a musical score. The instruments and their parts are as follows:

52

vc

timp

dr

harp

bs

celest

fat str

po

54

dr

harp

bs

celest

fat str

po

56

dr

harp

bs

celest

fat str

po

58

dr

harp

bs

celest

fat str

po

65

wood

vc

timp

dr

bs

fat str

po

68

wood

vc

timp

dr

harp

bs

fat str

po

70

vc

timp

dr

harp

bs

celest

fat str

po

72

vc

timp

dr

harp

bs

celest

fat str

po

79

timp

dr

harp

bs

celest

fat str

po

81

♩ = 93,000038

timp

dr

harp

bs

celest

fat str

po

♩ = 93,000038

wood

Aled Jones - Walking In The Air

♩ = 93,999985

12

18

43

63

66

69

12

3

Copyright © 1999 by michaelk Klubertanz

Aled Jones - Walking In The Air

vc

♩ = 93,999985

2

8

14

20

6

31

37

44

49

8

Copyright © 1999 by michaelk Klubertanz

2

vc

61

67

72

76

Aled Jones - Walking In The Air

timp

♩ = 93,999985

6 6 3 3 3 3 6 3

3

3 24

29

6 6 6 3 3

32

3 3 3 6 2

36

6 3 3 8 6 3

46

6 6 3 3 3

49

6 3 3 2 6 6

53

3 3 3 7 3 3

62

3 3 3 6 3 3 6 3 3

64

6 3 3 6 3 3 2

Copyright © 1999 by michael Klubertanz

2

timp

68

71

74

78

80

82

Aled Jones - Walking In The Air

dr

♩ = 93,999985

Copyright © 1999 by michaelk Klubertanz

V.S.

2

dr

53

58

63

68

73

78

82

Aled Jones - Walking In The Air

harp

♩ = 93,999985

2

50 *harp*

52

54

56

58

60

69 harp

6

3

3

3

71

73

75

77

79

V.S.

4

80

harp

81

82

♩ = 93,000

bs

Aled Jones - Walking In The Air

♩ = 93,999985

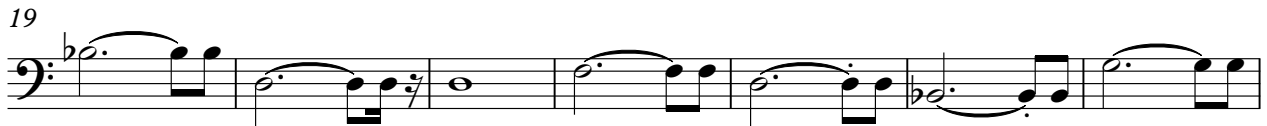

Copyright © 1999 by michaelk Klubertanz

V.S.

2

bs

62

67

73

79

82

93-918

celest

Aled Jones - Walking In The Air

♩ = 93,999985

43

45

47

49

51

53

Copyright © 1999 by michael Klubertanz

V.S.

2

55 *celest*

57

59

61

71

73

75 *celest* 3

77

79

81 $\text{♩} = 93,000$

83

Aled Jones - Walking In The Air

hi str

♩ = 93,999985

8

14

21

21

47

52

30

3

Copyright © 1999 by michaelk Klubertanz

Aled Jones - Walking In The Air

fat str

♩ = 93,999985

21

25

29

32

34

36

38

41

44

50

Copyright © 1999 by michael Klubertanz

V.S.

54

59

66

71

77

80

82

♩ = 93,000

83

♩ = 91,000

Aled Jones - Walking In The Air

po

♩ = 93,999985

Copyright © 1999 by michaelk.kubertanz

V.S.

po

41

43

45

47

49

51

53

55

57

59

V.S.

81 po 5
♩ = 93,000

83 ♩ = 91,000 73
