

Led Zeppelin - All My Love

♩ = 95,000145

Snare Drum
Bass Drum
Crash Cymbal
Closed Hi Hat
Bass
Spanish Guitar 1
High Strings
Low Strings

6

Snare Drum
Bass Drum
Closed Hi Hat
Bass
Electric Guitar
Vocal
High Strings
Low Strings

10

Snare Drum
Bass Drum
Closed Hi Hat
Bass
Electric Guitar
Vocal
High Strings
Low Strings

14

Snare Drum
Bass Drum
Crash Cymbal
Closed Hi Hat
Hi Tom
Med Tom
Bass
Electric Guitar
Vocal
High Strings
Low Strings

18

Snare Drum
Bass Drum
Crash Cymbal
Closed Hi Hat
Bass
Electric Guitar
Vocal
High Strings
Low Strings

22

Snare Drum
Bass Drum
Crash Cymbal
Closed Hi Hat
Hi Tom
Med Tom
Guitar (Chorus)
Bass
Electric Guitar
Vocal
High Strings
Low Strings

26

Snare Drum

Bass Drum

Crash Cymbal

Closed Hi Hat

Hi Tom

Med Tom

Guitar (Chorus)

Bass

Vocal

High Strings

Low Strings

I'm a man, I'm a man, I'm a man, I'm a man

30

Snare Drum

Bass Drum

Crash Cymbal

Closed Hi Hat

Hi Hat (open)

Guitar (Chorus)

Bass

Electric Guitar

Vocal

High Strings

Low Strings

I'm a man, I'm a man, I'm a man, I'm a man

34

Snare Drum

Bass Drum

Crash Cymbal

Closed Hi Hat

Bass

Electric Guitar

Vocal

High Strings

Low Strings

38

Snare Drum

Bass Drum

Crash Cymbal

Closed Hi Hat

Hi Tom

Med Tom

Guitar (Chorus)

Bass

Electric Guitar

Vocal

High Strings

Low Strings

42

Snare Drum
Bass Drum
Crash Cymbal
Closed Hi Hat
Hi Tom
Med Tom
Guitar (Chorus)
Bass
Vocal
High Strings
Low Strings

46

Snare Drum
Bass Drum
Crash Cymbal
Closed Hi Hat
Guitar (Chorus)
Bass
Vocal
High Strings
Low Strings

59

Bar. Tpt. Snare Drum Bass Drum Closed Hi Hat Bass High Strings

63

Bar. Tpt. Snare Drum Bass Drum Closed Hi Hat Hi Tom Med Tom Bass High Strings

67

Snare Drum
Bass Drum
Crash Cymbal
Closed Hi Hat
Bass
Spanish Guitar 1
Spanish Guitar 2
High Strings
Low Strings

70

Snare Drum
Bass Drum
Crash Cymbal
Closed Hi Hat
Hi Tom
Med Tom
Bass
Spanish Guitar 1
Spanish Guitar 2
High Strings
Low Strings

73

76

6

80

Snare Drum

Bass Drum

Crash Cymbal

Closed Hi Hat

Ride Cymbal

Hi Tom

Med Tom

Bass

High Strings

Low Strings

85

Snare Drum

Bass Drum

Crash Cymbal

Closed Hi Hat

Bass

Electric Guitar

Vocal

High Strings

Low Strings

89

Snare Drum

Bass Drum

Crash Cymbal

Closed Hi Hat

Hi Tom

Med Tom

Bass

Electric Guitar

Vocal

High Strings

Low Strings

93

Snare Drum
Bass Drum
Crash Cymbal
Closed Hi Hat
Hi Tom
Med Tom
Guitar (Chorus)
Bass
Electric Guitar
Vocal
High Strings
Low Strings

97

Snare Drum
Bass Drum
Crash Cymbal
Closed Hi Hat
Hi Hat (open)
Guitar (Chorus)
Bass
Vocal
High Strings
Low Strings

101

Snare Drum
Bass Drum
Crash Cymbal
Closed Hi Hat
Hi Tom
Med Tom
Guitar (Chorus)
Bass
Vocal
High Strings
Low Strings

105

Snare Drum
Bass Drum
Crash Cymbal
Closed Hi Hat
Hi Tom
Med Tom
Guitar (Chorus)
Bass
Vocal
High Strings
Low Strings

109

Snare Drum
Bass Drum
Crash Cymbal
Closed Hi Hat
Hi Tom
Med Tom
Guitar (Chorus)
Bass
Vocal
High Strings
Low Strings

113

Snare Drum
Bass Drum
Crash Cymbal
Closed Hi Hat
Hi Tom
Med Tom
Guitar (Chorus)
Bass
Vocal
High Strings
Low Strings

117

Snare Drum

Bass Drum

Crash Cymbal

Closed Hi Hat

Hi Tom

Med Tom

Guitar (Chorus)

Bass

Vocal

High Strings

Low Strings

121

Snare Drum

Bass Drum

Crash Cymbal

Closed Hi Hat

Guitar (Chorus)

Bass

Vocal

High Strings

Low Strings

123

Snare Drum

Bass Drum

Crash Cymbal

Closed Hi Hat

Hi Tom

Med Tom

Guitar (Chorus)

Bass

Vocal

High Strings

Low Strings

Baroque Trumpet

Led Zeppelin - All My Love

♩ = 95,000145

58

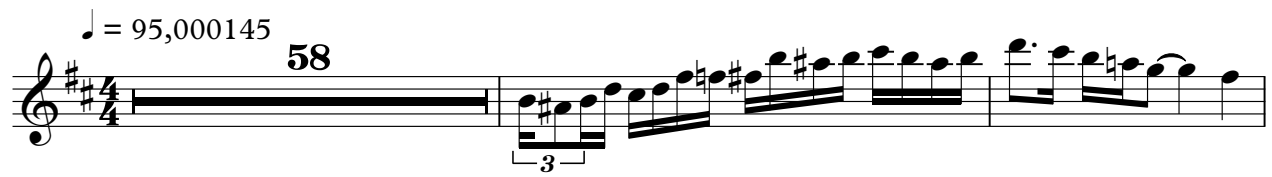

61

64

66

34

101

25

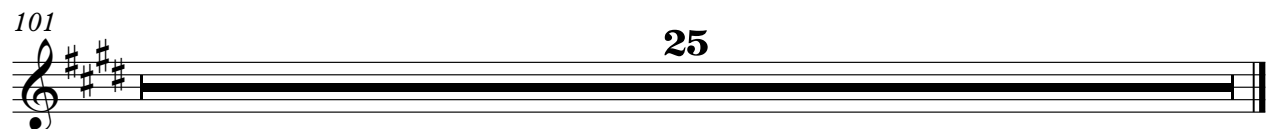

Snare Drum

Led Zeppelin - All My Love

♩ = 95,000145

1

7

13

19

25

31

37

43

48

52

6

3

3

58

64

70

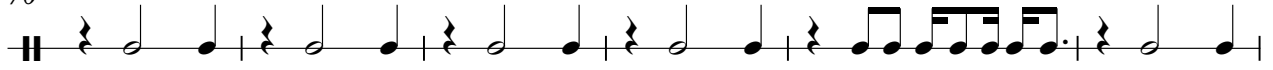

76

81

89

95

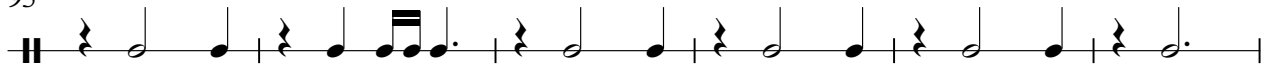

101

107

113

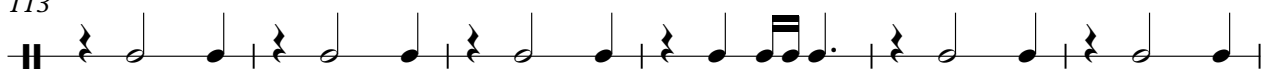

Snare Drum

119

122

Bass Drum

Led Zeppelin - All My Love

♩ = 95,000145

2

8

14

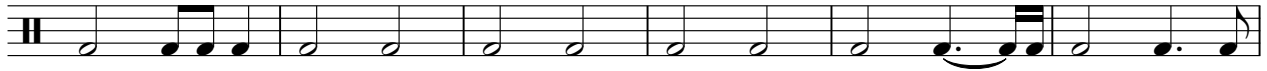

20

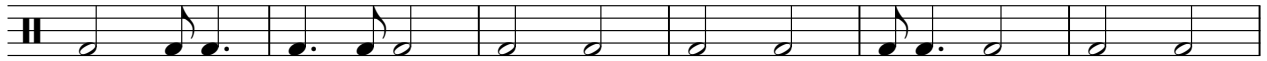

26

32

38

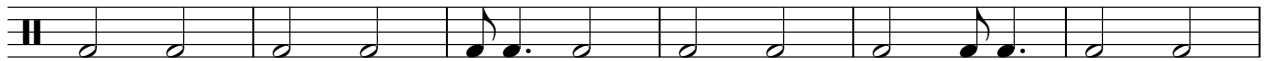

44

49

52

3

2

Bass Drum

59

65

71

76

80

88

94

100

106

112

118

122

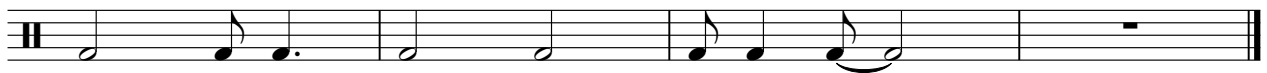

Crash Cymbal

Led Zeppelin - All My Love

♩ = 95,000145

4 11 3

23

31 3

41

49

56 11 3 2

76 3

85 3

94

101

2

Crash Cymbal

107

115

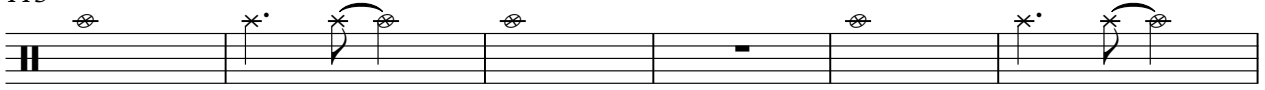

121

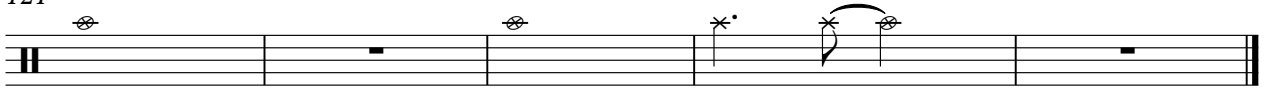

Closed Hi Hat

Led Zeppelin - All My Love

♩ = 95,000145

2

4/4

6

10

14

18

22

26

30

34

38

V.S.

90

94

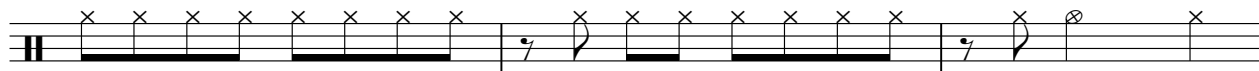

97

101

105

109

113

117

121

Hi Hat (open)

Led Zeppelin - All My Love

♩ = 95,000145

31 **67**

101

25

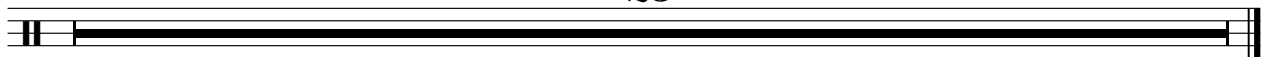

Ride Cymbal

Led Zeppelin - All My Love

♩ = 95,000145

54

58

22

83

16

101

25

Hi Tom

Led Zeppelin - All My Love

♩ = 95,000145

15 7 3

28 11 3

45 7 6 11

66 3 3 3

78 6 11

92 3 4

101 3 3 3

113 3 3

120 3

Med Tom

Led Zeppelin - All My Love

♩ = 95,000145

15 7 3

28 11 3

45 9 11 3

70 9 11

92 3 4

101 3 3 3

112 3 3

120 3

Guitar (Chorus) Led Zeppelin - All My Love

♩ = 95,000145

24

28

31

42

45

49

96

98

101

104

V.S.

2

Guitar (Chorus)

107

110

113

116

119

122

124

Led Zeppelin - All My Love

Bass

♩ = 95,000145

5

9

13

17

21

25

29

33

37

V.S.

41

45

49

52

56

61

64

67

70

73

76

79

84

88

92

96

100

104

108

112

V.S.

116

120

123

Electric Guitar

Led Zeppelin - All My Love

♩ = 95,000145

7

11

15

19

23

33

37

41

52

56

8

3

3

7

3

26

2

Electric Guitar

85

89

93

♩ = 95,000145

66

70

73

26

101

25

♩ = 95,000145

66

70

74

26 **25**

Led Zeppelin - All My Love

Vocal

♩ = 95,000145
8

12

16

20

24

28

33

37

40

44

3

V.S.

Vocal

49 **36**

87

91

95

99

103

108

113

118

122

High Strings

Led Zeppelin - All My Love

♩ = 95,000145

5

9

13

17

21

25

29

33

37

V.S.

High Strings

41

45

49

52

55

60

64

67

69

71

High Strings

73

75

78

81

86

90

94

98

101

105

V.S.

4

High Strings

109

113

117

121

Low Strings

Led Zeppelin - All My Love

♩ = 95,000145

5

9

13

17

21

25

30

35

39

V.S.

44

49

53

57

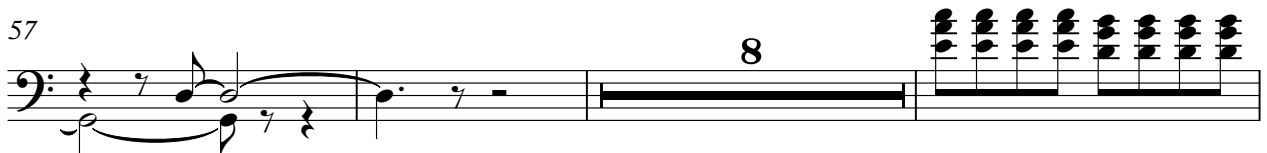

68

72

76

80

85

89

93

97

101

106

111

116

121

