

Fats Domino - Aint That A Shame

♩ = 128,000000

The musical score is organized into several tracks:

Tempo: ♩ = 128,000000

5

MIDI

MIDI

DRUMS

MIDI

MIDI

MIDI

PIANO

MIDI

MIDI

MIDI

MIDI

8

MIDI

MIDI

DRUMS

MIDI

PIANO

MIDI

MIDI

MIDI

MIDI

MIDI

10

MIDI

A MIDI staff in treble clef showing a sequence of eighth notes. The notes are grouped into pairs with slurs, and there are two measures in total.

MIDI

A MIDI staff in treble clef showing quarter notes with rests. The notes are on a higher pitch than the first staff, and there are two measures in total.

DRUMS

A DRUMS staff in treble clef showing quarter notes. There are two measures in total.

MIDI

A MIDI staff in treble clef showing eighth notes with 'x' marks above them, indicating a guitar strum. The notes are grouped into pairs with brackets labeled '6'. There are four measures in total.

PIANO

MIDI

A MIDI staff in treble clef showing eighth notes. There are four measures in total.

MIDI

A MIDI staff in bass clef showing quarter notes. There are four measures in total.

MIDI

A MIDI staff in treble clef showing chords. The chords are grouped into pairs with slurs. There are four measures in total.

MIDI

A MIDI staff in treble clef showing quarter notes. There are four measures in total.

12

MIDI

MIDI

DRUMS

MIDI

PIANO

MIDI

MIDI

MIDI

MIDI

17

MIDI

MIDI

DRUMS

MIDI

MIDI

MIDI

PIANO

MIDI

MIDI

MIDI

MIDI

20

MIDI

A MIDI staff in treble clef showing a melodic line. It consists of two measures. The first measure contains a half note G4, followed by a group of four eighth notes: A4, B4, C5, and D5, all under a slur. The second measure contains a half note G4, followed by a group of four eighth notes: A4, B4, C5, and D5, all under a slur.

MIDI

A MIDI staff in treble clef showing a simple melodic line. It consists of two measures. The first measure contains a quarter rest, followed by a quarter note G4, and a quarter note A4. The second measure contains a quarter rest, followed by a quarter note G4, and a quarter note A4.

DRUMS

A DRUMS staff consisting of two staves. The top staff is a single line with a treble clef, showing a simple bass drum pattern with two quarter notes in each measure. The bottom staff is empty.

MIDI

A MIDI staff in treble clef showing guitar-style notation. It consists of two measures. The first measure contains a group of six 'x' marks, followed by a group of six 'x' marks, all under a bracket labeled '6'. The second measure contains a group of six 'x' marks, followed by a group of six 'x' marks, all under a bracket labeled '6'.

PIANO

MIDI

A MIDI staff in treble clef showing a melodic line. It consists of two measures. The first measure contains a quarter note G4, followed by a group of four eighth notes: A4, B4, C5, and D5, all under a slur. The second measure contains a quarter note G4, followed by a group of four eighth notes: A4, B4, C5, and D5, all under a slur.

MIDI

A MIDI staff in bass clef showing a simple melodic line. It consists of two measures. The first measure contains a quarter note G2, followed by a quarter note A2, and a quarter note B2. The second measure contains a quarter note G2, followed by a quarter note A2, and a quarter note B2.

MIDI

A MIDI staff in treble clef showing piano accompaniment. It consists of two measures. The first measure contains a group of six chords, followed by a group of six chords, all under a bracket labeled '6'. The second measure contains a group of six chords, followed by a group of six chords, all under a bracket labeled '6'.

MIDI

A MIDI staff in treble clef showing a simple melodic line. It consists of two measures. The first measure contains a quarter note G4, followed by a quarter note A4, and a quarter note B4. The second measure contains a quarter note G4, followed by a quarter note A4, and a quarter note B4.

22

MIDI

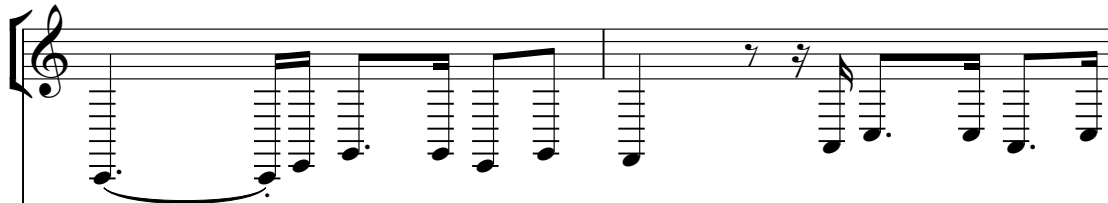

MIDI

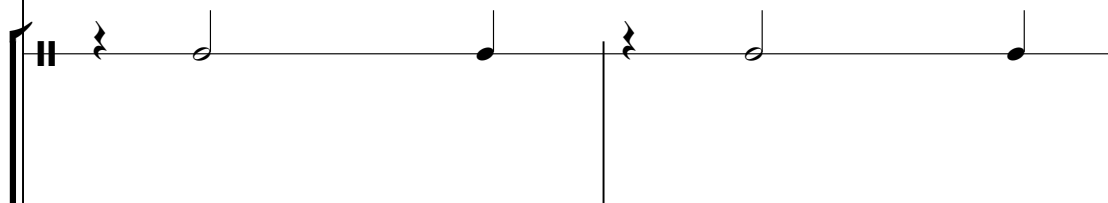

DRUMS

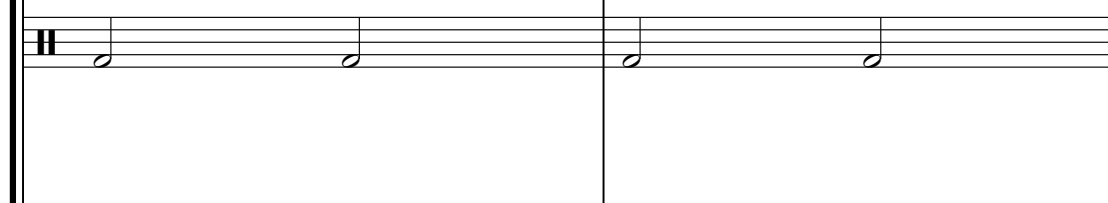

MIDI

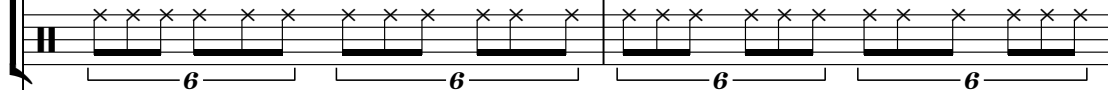

PIANO

MIDI

MIDI

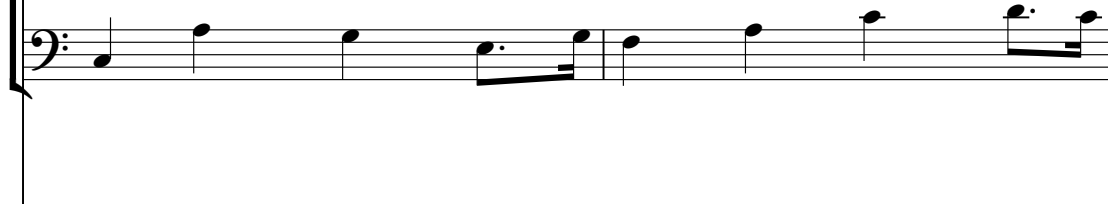

MIDI

MIDI

24

MIDI

MIDI staff 1: Treble clef, melodic line with eighth notes and rests.

MIDI

MIDI staff 2: Treble clef, simple melodic line with quarter notes.

DRUMS

DRUMS staff: Treble clef, simple melodic line with quarter notes.

MIDI

MIDI staff 4: Treble clef, rhythmic line with 'x' marks and sixteenth notes, bracketed with '6'.

PIANO

MIDI

MIDI staff 6: Treble clef, melodic line with eighth notes and rests.

MIDI

MIDI staff 7: Bass clef, simple melodic line with quarter notes.

MIDI

MIDI staff 8: Treble clef, chordal accompaniment with eighth notes and rests.

MIDI

MIDI staff 9: Treble clef, simple melodic line with quarter notes.

26

MIDI

MIDI

DRUMS

MIDI

MIDI

PIANO

MIDI

MIDI

MIDI

MIDI

29

MIDI

MIDI

DRUMS

MIDI

MIDI

MIDI

PIANO

MIDI

MIDI

MIDI

MIDI

34

MIDI

A MIDI staff in treble clef showing a sequence of eighth notes. The notes are grouped into pairs with slurs, and there are two measures shown.

MIDI

A MIDI staff in treble clef showing a sequence of quarter notes. The notes are grouped into pairs with slurs, and there are two measures shown.

DRUMS

A DRUMS staff in treble clef showing a sequence of quarter notes. The notes are grouped into pairs with slurs, and there are two measures shown.

MIDI

A MIDI staff in treble clef showing a sequence of eighth notes with 'x' marks above them. The notes are grouped into pairs with brackets labeled '6', and there are four measures shown.

PIANO

MIDI

A MIDI staff in treble clef showing a sequence of eighth notes. The notes are grouped into pairs with slurs, and there are two measures shown.

MIDI

A MIDI staff in bass clef showing a sequence of quarter notes. The notes are grouped into pairs with slurs, and there are two measures shown.

MIDI

A MIDI staff in treble clef showing a sequence of chords. The chords are grouped into pairs with slurs, and there are two measures shown.

MIDI

A MIDI staff in treble clef showing a sequence of quarter notes. The notes are grouped into pairs with slurs, and there are two measures shown.

36

MIDI

MIDI

DRUMS

MIDI

MIDI

PIANO

MIDI

MIDI

MIDI

MIDI

40

MIDI

MIDI

DRUMS

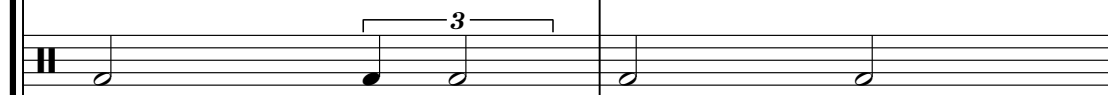

MIDI

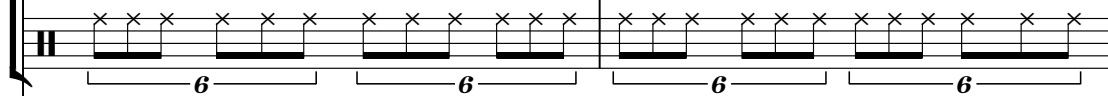

PIANO

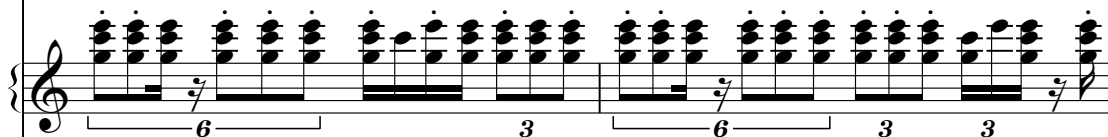

MIDI

MIDI

MIDI

MIDI

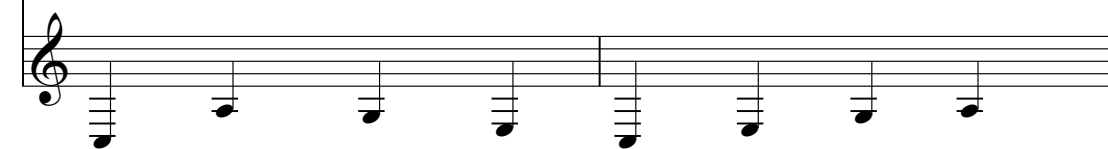

42

MIDI

MIDI staff 1: Treble clef, musical notation. It starts with a quarter note, followed by an eighth note, then a slur over two eighth notes, and finally a triplet of eighth notes.

MIDI

MIDI staff 2: Percussion clef, musical notation. It contains three quarter notes.

DRUMS

DRUMS staff: Percussion clef, musical notation. It contains two quarter notes.

MIDI

MIDI staff 3: Percussion clef, musical notation. It features sixteenth notes grouped into two brackets, each labeled with the number '6'.

PIANO

MIDI

MIDI staff 4: Treble clef, musical notation. It contains a quarter note, an eighth note, two eighth rests, a quarter note, a half note, and a quarter note with a flat.

MIDI

MIDI staff 5: Bass clef, musical notation. It contains four quarter notes.

MIDI

MIDI staff 6: Treble clef, musical notation. It features chords, a slur, and rests.

MIDI

MIDI staff 7: Treble clef, musical notation. It contains four quarter notes.

43

MIDI

MIDI

DRUMS

MIDI

PIANO

MIDI

MIDI

MIDI

MIDI

MIDI

MIDI

DRUMS

MIDI

PIANO

MIDI

MIDI

MIDI

MIDI

45

3

6

6

6

6

6

6

6

6

6

47

MIDI

MIDI

DRUMS

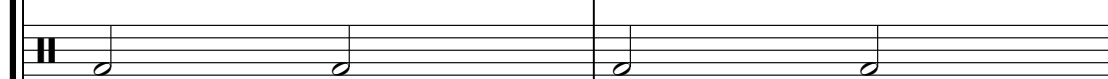

MIDI

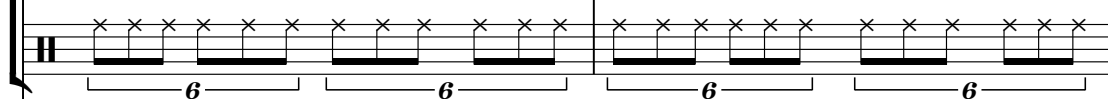

PIANO

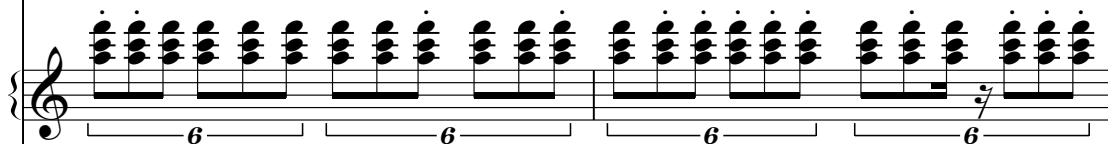

MIDI

MIDI

MIDI

MIDI

49

MIDI

MIDI

DRUMS

MIDI

MIDI

PIANO

MIDI

MIDI

MIDI

MIDI

Detailed description of the musical score: The score consists of ten staves. The first staff (MIDI) features a long melodic line with a slur over the first two measures. The second staff (MIDI) contains a rhythmic pattern with a triplet of eighth notes in the second measure. The third staff (DRUMS) shows a simple drum pattern with quarter notes. The fourth staff (MIDI) has rests followed by a single note in the second measure. The fifth staff (MIDI) displays a sequence of sixteenth notes with brackets labeled '6' and '3'. The sixth staff (PIANO) shows a complex piano accompaniment with chords and sixteenth notes, also bracketed with '6'. The seventh staff (MIDI) has a melodic line with slurs and rests. The eighth staff (MIDI) is a bass line with quarter notes. The ninth staff (MIDI) features a melodic line with a triplet of eighth notes. The tenth staff (MIDI) contains a simple melodic line with quarter notes.

51

MIDI

MIDI

DRUMS

MIDI

MIDI

MIDI

MIDI

MIDI

55

MIDI

MIDI staff 1: Treble clef, complex melodic line with slurs and accents.

MIDI

MIDI staff 2: Treble clef, simple melodic line with slurs.

DRUMS

DRUMS staff: Treble clef, simple melodic line with slurs.

MIDI

MIDI staff 4: Treble clef, rhythmic pattern with 'x' marks and '6' brackets.

MIDI

PIANO

MIDI

MIDI staff 6: Treble clef, melodic line with slurs.

MIDI

MIDI staff 7: Bass clef, simple melodic line with slurs.

MIDI

MIDI staff 8: Treble clef, chordal accompaniment with slurs.

MIDI

MIDI staff 9: Treble clef, simple melodic line with slurs.

57

MIDI

MIDI staff 1: Treble clef, melodic line with eighth notes and a 7-measure rest.

MIDI

MIDI staff 2: Treble clef, simple melodic line with quarter notes.

DRUMS

DRUMS staff: Treble clef, simple melodic line with quarter notes.

MIDI

MIDI staff 4: Treble clef, guitar-style notation with 'x' marks and sixteenth note groupings labeled '6'.

PIANO

MIDI

MIDI staff 6: Treble clef, melodic line with eighth notes.

MIDI

MIDI staff 7: Bass clef, simple melodic line with quarter notes.

MIDI

MIDI staff 8: Treble clef, piano accompaniment with chords and sixteenth notes.

MIDI

MIDI staff 9: Treble clef, simple melodic line with quarter notes.

59

MIDI

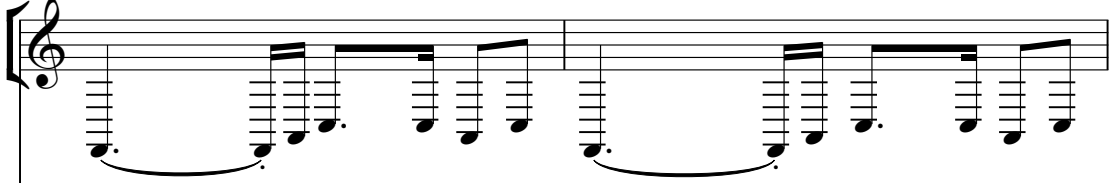

MIDI

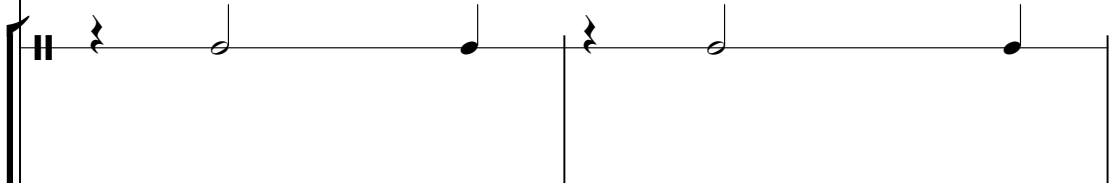

DRUMS

MIDI

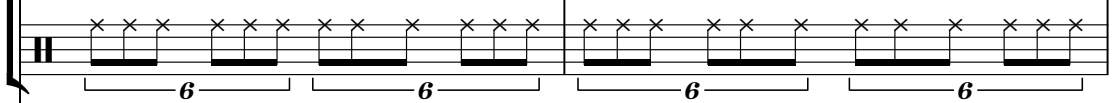

PIANO

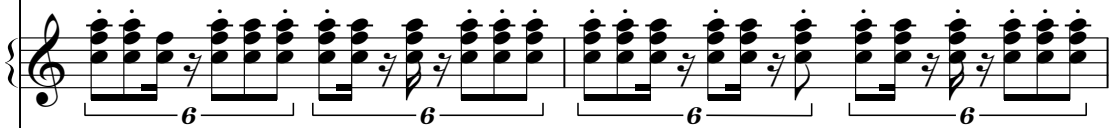

MIDI

MIDI

MIDI

MIDI

61

MIDI

MIDI

DRUMS

MIDI

MIDI

PIANO

MIDI

MIDI

MIDI

MIDI

63

MIDI

MIDI staff 1: Treble clef, mostly rests with a triplet of eighth notes at the end.

MIDI

MIDI staff 2: Treble clef, rhythmic pattern of eighth and quarter notes.

DRUMS

DRUMS staff: Treble clef, rhythmic pattern of eighth and quarter notes.

MIDI

MIDI staff 4: Treble clef, rhythmic pattern with 'x' marks.

MIDI

MIDI staff 5: Treble clef, mostly rests with a triplet of eighth notes at the end.

MIDI

MIDI staff 6: Bass clef, rhythmic pattern of eighth and quarter notes.

MIDI

MIDI staff 7: Treble clef, rhythmic pattern with chords.

MIDI

MIDI staff 8: Treble clef, rhythmic pattern of eighth and quarter notes.

67

MIDI

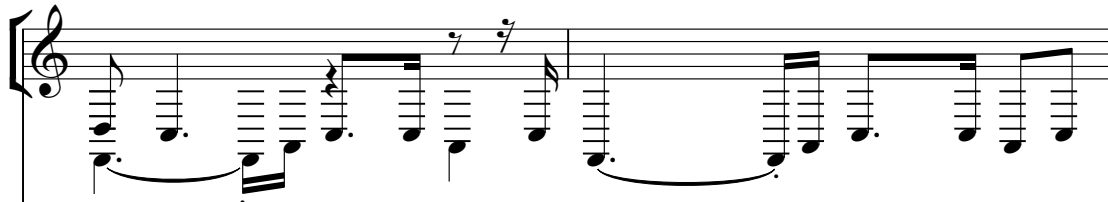

MIDI

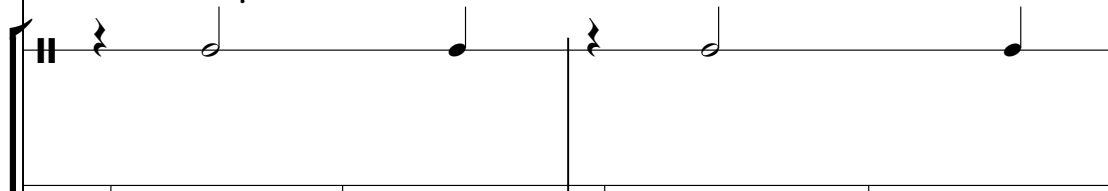

DRUMS

MIDI

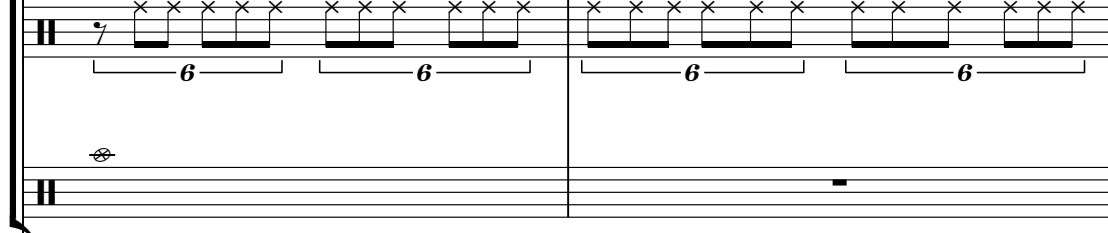

MIDI

PIANO

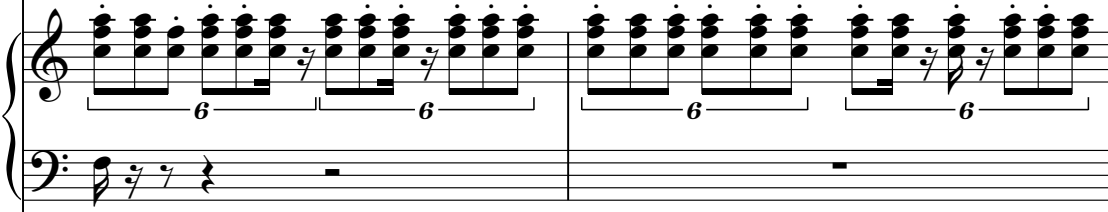

MIDI

MIDI

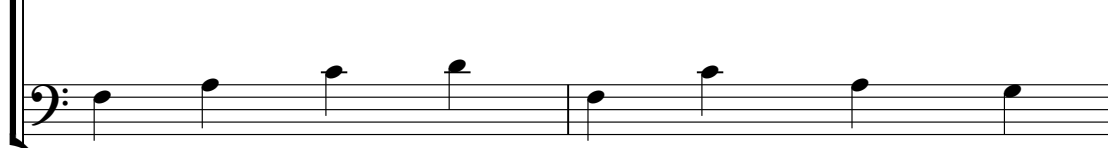

MIDI

MIDI

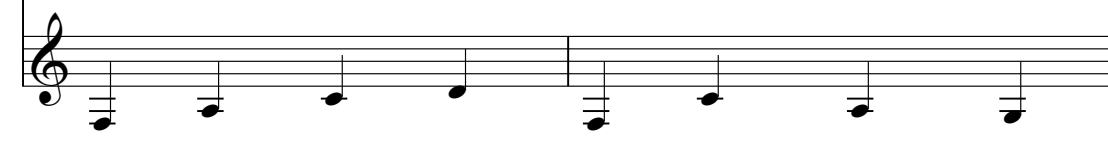

69

MIDI

A MIDI staff in treble clef showing two measures of eighth notes. The first measure contains a sequence of notes: G4, A4, B4, C5, B4, A4, G4. The second measure contains: G4, A4, B4, C5, B4, A4, G4. Slurs are placed under each measure.

MIDI

A MIDI staff in treble clef showing two measures of quarter notes. The first measure contains: G4, A4, B4, C5. The second measure contains: G4, A4, B4, C5.

DRUMS

A DRUMS staff in treble clef showing two measures of quarter notes. The first measure contains: G4, A4, B4, C5. The second measure contains: G4, A4, B4, C5.

MIDI

A MIDI staff in treble clef showing two measures of eighth notes. Each note has an 'x' above it. Brackets under each measure are labeled with the number '6', indicating a sixteenth-note triplet.

PIANO

MIDI

A MIDI staff in treble clef showing two measures of eighth notes. The first measure contains: G4, A4, B4, C5, B4, A4, G4. The second measure contains: G4, A4, B4, C5, B4, A4, G4.

MIDI

A MIDI staff in bass clef showing two measures of quarter notes. The first measure contains: G3, A3, B3, C4. The second measure contains: G3, A3, B3, C4.

MIDI

A MIDI staff in treble clef showing two measures of chords. The first measure contains: G4, A4, B4, C5, B4, A4, G4. The second measure contains: G4, A4, B4, C5, B4, A4, G4.

MIDI

A MIDI staff in treble clef showing two measures of quarter notes. The first measure contains: G4, A4, B4, C5. The second measure contains: G4, A4, B4, C5.

71

MIDI

A MIDI staff in treble clef showing a sequence of eighth notes. The first measure contains four eighth notes, and the second measure contains four eighth notes. Slurs are placed over the first two notes of each measure.

MIDI

A MIDI staff in treble clef. The first measure has a quarter rest followed by a quarter note. The second measure has a quarter note followed by an eighth note, which is then followed by a triplet of eighth notes.

DRUMS

A DRUMS staff in treble clef showing a simple rhythmic pattern of quarter notes.

MIDI

A MIDI staff in treble clef showing a rhythmic pattern of sixteenth notes, each marked with an 'x'. Brackets below the staff indicate groups of six notes.

PIANO

MIDI

A MIDI staff in treble clef showing a sequence of eighth notes.

MIDI

A MIDI staff in bass clef showing a sequence of quarter notes.

MIDI

A MIDI staff in treble clef showing chords and rests.

MIDI

A MIDI staff in treble clef showing a sequence of quarter notes.

73

MIDI

MIDI

MIDI

DRUMS

MIDI

MIDI

MIDI

PIANO

MIDI

MIDI

MIDI

6

6

3

MIDI

MIDI

MIDI

DRUMS

PIANO

MIDI

MIDI

75

6

6

3

3

♩ = 128,000000

37

41

45

49

22

74

6

Fats Domino - Aint That A Shame

MIDI

♩ = 128,000000

5

9

13

3

19

23

27

3

34

38

15

56

60

3

66

70

73

♩ = 128,000000

4

8

14

20

26

32

37

41

47

53

2

MIDI

59

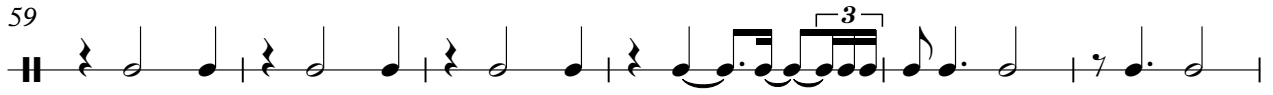

65

71

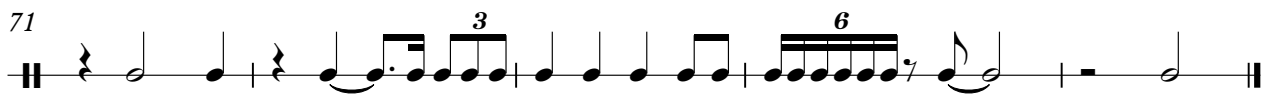

DRUMS

Fats Domino - Aint That A Shame

♩ = 128,000000

2

8

15

21

27

33

39

46

52

58

V.S.

2

DRUMS

64

70

MIDI

Fats Domino - Aint That A Shame

♩ = 128,000000

2 9

16 9

30 8 12

53 9

64 10

MIDI

Fats Domino - Aint That A Shame

♩ = 128,000000

36 12

51

11 10 2

Fats Domino - Aint That A Shame

MIDI

♩ = 128,000000

5

6 3 6 6 6 6

9

6 6 6 6 6 6

12

6 6 6 6 6 3 3

3

18

6 3 6 6 6 6

21

6 6 6 6 6 6

24

6 6 6 6 6 3 3

3

30

6 3 6 6 6 6

33

6 6 6 6 6 6

36

6 6 6 6 6 6

39

6 6 6 6 6 6

V.S.

2

MIDI

42

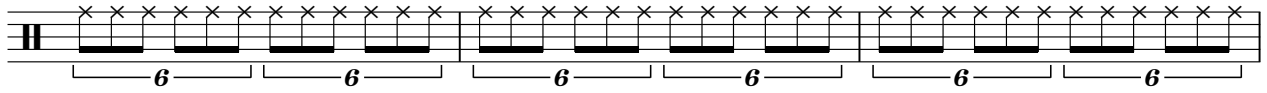

45

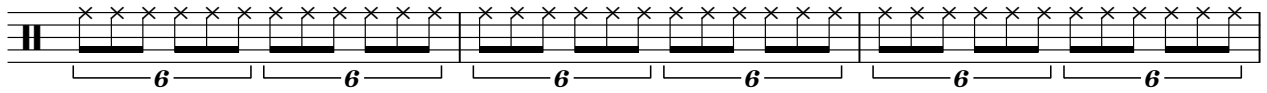

48

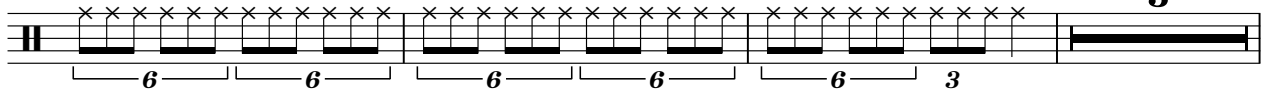

54

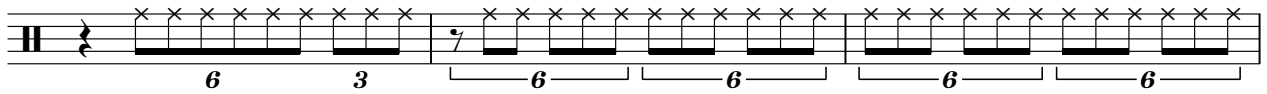

57

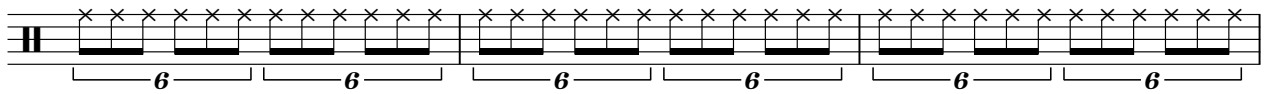

60

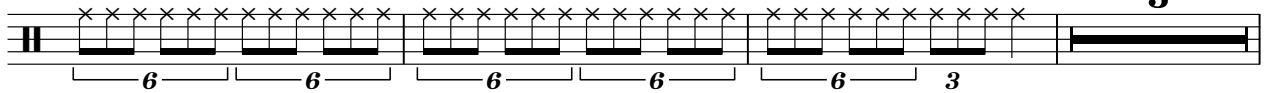

66

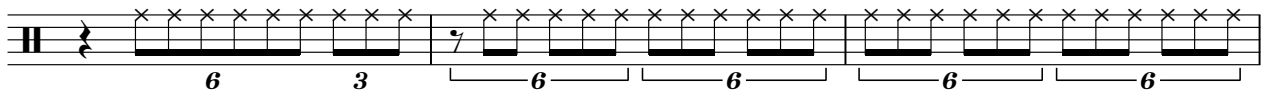

69

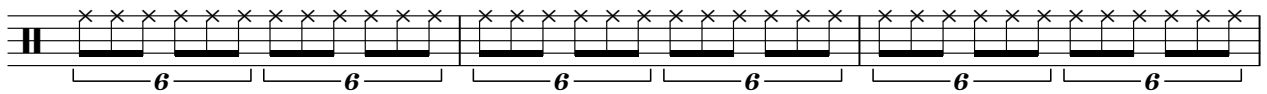

72

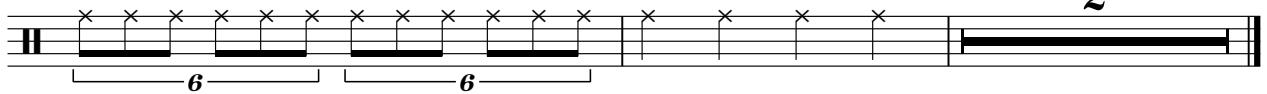

MIDI

Fats Domino - Aint That A Shame

♩ = 128,000000

COUNT IN

Fats Domino - Aint That A Shame

PIANO

Fats Domino - Aint That A Shame

♩ = 128,000000

5

5

8

6

6

6

6

6

6

11

6

6

6

6

13

6

6

4

19

6

6

6

6

6

22

6

6

6

6

24

6

6

25

6

6

4

31

34

36

39

41

43

45

48

51

57

60

63

69

72

♩ = 128,000000

6

10

14

21

25

32

36

40

43

47

♩ = 128,000000

2

7

12

17

22

27

32

37

43

48

♩ = 128,000000

2

7

11

3

15

20

24

3

27

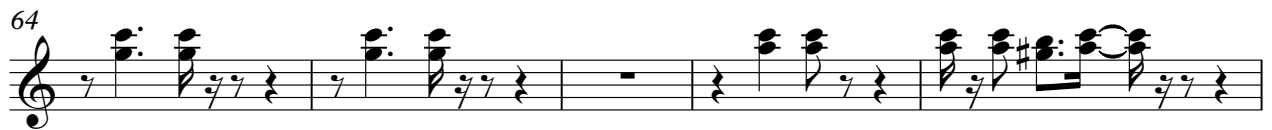

Fats Domino - Aint That A Shame

MIDI

♩ = 128,000000

2

7

12

17

22

27

32

37

43

48

V.S.

53

58

63

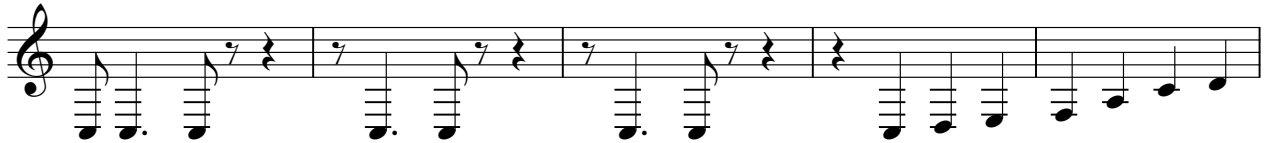

68

73

