

Fats Domino - Blueberry Hill

♩ = 75,000000

Snare

Ride

Crash

Drums

Piano

Piano

Bass

Guitar

♩ = 75,000000

5

8

11

Hi-Hat: Sixteenth-note patterns with accents, grouped in sixths and threes.

Drums: Bass drum and snare patterns.

Side-Stick: Snare patterns.

Bass: Bass line with triplets.

Guitar: Chordal accompaniment with triplets.

Melody: Single line with triplets.

14

Hi-Hat: Sixteenth-note patterns with accents, grouped in sixths.

Drums: Bass drum and snare patterns.

Side-Stick: Snare patterns.

Bass: Bass line with triplets.

Guitar: Chordal accompaniment with triplets.

Melody: Single line with triplets.

17

Hi-Hat
Drums
Side-Stick
Piano
Bass
Guitar
Melody

20

Hi-Hat
Drums
Side-Stick
Piano
Bass
Guitar
Melody

23

26

29

Snare

Ride

Hi-Hat

Drums

Side-Stick

Piano

Piano

Bass

Guitar

Melody

32

Hi-Hat

Drums

Side-Stick

Piano

Bass

Guitar

Melody

35

Hi-Hat

Drums

Side-Stick

Piano

Bass

Guitar

Melody

38

Snare

Ride

Hi-Hat

Drums

Side-Stick

Piano

Bass

Guitar

Melody

41

44

47

Snare
Ride
Crash
Drums
Piano
Piano
Bass
Guitar
Melody

50

Snare
Ride
Drums
Piano
Piano
Bass
Guitar
Melody

53

57

60

Snare
Ride
Drums
Piano
Bass
Guitar
Melody

63

Snare
Ride
Crash
Drums
Piano
Bass
Guitar
Melody

66

69

Snare

Fats Domino - Blueberry Hill

♩ = 75,000000

2 17

23

29 9

43

50

56

62

66 2

Fats Domino - Blueberry Hill

Ride

♩ = 75,000000

2

6 6 6 6 6 3

6

16

25

29

3 8 3

40

3 3 3 3 6 6

43

6 6 6 6 6 6

47

51

3 6 3

55

6 6 6 6 6

58

6 6 6 6 6 6

V.S.

2

Ride

61

64

67

Crash

Fats Domino - Blueberry Hill

♩ = 75,000000

2 **43**

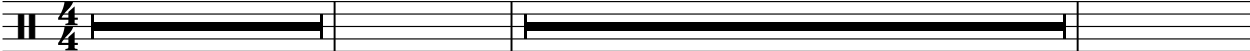

48 **15** **6**

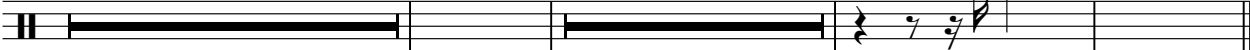

Hi-Hat

Fats Domino - Blueberry Hill

♩ = 75,000000

6

9

12

16

19

22

8

32

35

38

31

Fats Domino - Blueberry Hill

Drums

♩ = 75,000000

2

3 3

7

13

19

3 3

24

29

3

35

3 3

40

45

50

3

V.S.

2

Drums

55

60

65

68

Toms

Fats Domino - Blueberry Hill

♩ = 75,000000

45

25

Side-Stick

Fats Domino - Blueberry Hill

♩ = 75,000000

6

12

19

8

32

37

33

Fats Domino - Blueberry Hill

Piano

♩ = 75,000000

2

5

8

10

12

15

V.S.

29

32

34

36

38

40

54

57

59

61

63

65

V.S.

67

69

Piano

Fats Domino - Blueberry Hill

♩ = 75,000000

4

7 **16**

27

31 **16**

51

54 **17**

Fats Domino - Blueberry Hill

Bass

♩ = 75,000000

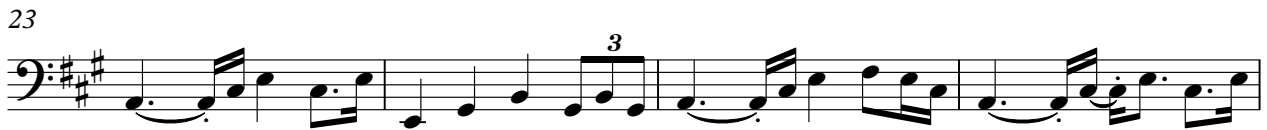

V.S.

43

47

51

55

59

63

67

Fats Domino - Blueberry Hill

Guitar

$\text{♩} = 75,000000$

2

5

8

11

15

18

21

24

V.S.

27

30

33

36

39

42

45

48

51

54

57

60

63

66

69

Fats Domino - Blueberry Hill

Melody

$\text{♩} = 75,000000$

5

8

13

18

23

27

32

37

42

46

V.S.

Melody

50

54

58

62

66

