

# Del Shannon - Hats off to Larry

♩ = 104,999924

6  $\text{♩} = 140,000137$

Sax  
Sax  
Drums  
Piano

$\text{♩} = 140,000137$

Guitar  
Bass

10  $\text{♩} = 160,000000$

Sax  
Sax  
Drums  
Piano

$\text{♩} = 160,000000$

Guitar  
Bass

13

Sax

Sax

Drums

Piano

Guitar

Bass

17

Sax

Sax

Drums

Piano

Guitar

Bass

20

Sax

Sax

Drums

Piano

Guitar

Bass

23

Sax

Sax

Drums

Piano

Guitar

Bass

26

Sax

Sax

Drums

Piano

Guitar

Bass

29

Sax

Drums

Piano

Guitar

Bass

32

35

Sax

Sax

Drums

Piano

Guitar

Bass

38

Sax

Sax

Drums

Piano

Guitar

Bass

41

Sax

Sax

Drums

Piano

Guitar

Bass

44

Sax

Sax

Drums

Piano

Guitar

Bass

47

Sax

Sax

Drums

Piano

Guitar

Bass

50

Sax

Sax

Drums

Piano

Guitar

Bass

53

Sax

Sax

Drums

Piano

Guitar

Bass

56

Sax

Sax

Drums

Piano

Guitar

Bass

59

Sax

Sax

Drums

Piano

Guitar

Bass

62

Sax

Sax

Drums

Piano

Guitar

Bass

65

Sax

Sax

Drums

Piano

Guitar

Bass

68

Sax

Sax

Drums

Piano

Guitar

Bass

71

74

78

Sax

Sax

Drums

Piano

Guitar

Bass

81

Sax

Sax

Drums

Piano

Guitar

Bass

84

87

Sax

Sax

Drums

Piano

Guitar

Bass

Detailed description of the musical score for page 18, measures 87-90:

# Del Shannon - Hats off to Larry

Sax

♩ = 104,999924

7      ♩ = 140,000137    ♩ = 160,000000

13

19

25

30

36

42

47

53

V.S.

2

Sax

59

65

70

76

82

86

# Del Shannon - Hats off to Larry

Sax

♩ = 104,999924

7 ♩ = 140,000137 ♪ = 160,000000

13

19

25

30

36

42

47

53

V.S.

59

65

70

76

82

86

# Del Shannon - Hats off to Larry

## Drums

♩ = 104,999924

9 ♩ = 140,000137

♩ = 160,000000

V.S.

Drums

45

49

53

57

61

65

69

73

77

81

Drums

85

88

Piano

Del Shannon - Hats off to Larry

♩ = 104,999924 ♩ = 140,000137

10 ♩ = 160,000000

16

20

24

29

V.S.

68

73

79

85

Guitar

Del Shannon - Hats off to Larry

♩ = 104,999924

8

♩ = 140,000137 ♩ = 160,000000

14

19

25

31

37

41

46

51

57

63

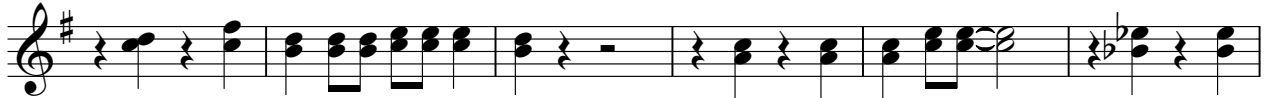

69

75

81

86

Del Shannon - Hats off to Larry

Bass

♩ = 104,999924

7

♩ = 140,000137    ♩ = 160,000000

12

17

23

28

33

38

44

49

V.S.

