

♩ = 72,000031

Percussion

Jazz Guitar

Electric Guitar

Electric Guitar

Electric Bass

Tape Sampler Keyboard [Strings]

♩ = 72,000031

Viola

Solo

Solo

3

Perc.

J. Gtr.

E. Gtr.

E. Gtr.

E. Bass

Tape Smp. Str

Vla.

Solo

Solo

5

Perc.

J. Gtr.

E. Gtr.

E. Gtr.

E. Bass

Tape Smp. Str.

Vla.

Solo

Solo

Gm/G

7

Perc.

J. Gtr.

E. Gtr.

E. Gtr.

E. Bass

Tape Smp. Str.

Vla.

Solo

Solo

E^b/E^b

9

Perc.

J. Gtr.

E. Gtr.

E. Gtr.

E. Bass

Tape Smp. Str.

Vla.

Solo

Solo

F/F

11

Perc.

J. Gtr.

E. Gtr.

E. Gtr.

E. Bass

Tape Smp. Str.

Vla.

Solo

Solo

E^b/E^b

13

Perc.

J. Gtr.

E. Gtr.

E. Gtr.

E. Bass

Tape Smp. Str

Vla.

Solo

Solo

F/F

C

B^b/B^b

15

Perc.

J. Gtr.

E. Gtr.

E. Gtr.

E. Bass

Tape Smp. Str

Vla.

Solo

Solo

E^b/E^b

F/F

Gm/G

B^b/B^b

17

Perc.

J. Gtr.

E. Gtr.

E. Gtr.

E. Bass

Tape Smp. Str.

Vla.

Solo

Solo

Chords: Cm/C, Dm/D, Eb/Eb

19

Perc.

J. Gtr.

E. Gtr.

E. Gtr.

E. Bass

Tape Smp. Str.

Vla.

Solo

Solo

Chord: F/F

21

Perc.

J. Gtr.

E. Gtr.

E. Gtr.

E. Bass

Tape Smp. Str

Vla.

Solo

Solo

24

Perc.

J. Gtr.

E. Gtr.

E. Gtr.

E. Bass

Tape Smp. Str

Vla.

Solo

Solo

27

Perc.

J. Gtr.

E. Gtr.

E. Gtr.

E. Bass

Tape Smp. Str.

Vla.

Solo

Solo

29

Perc.

J. Gtr.

E. Gtr.

E. Gtr.

E. Bass

Tape Smp. Str.

Vla.

Solo

Solo

31

Perc.

J. Gtr.

E. Gtr.

E. Gtr.

E. Bass

Tape Smp. Str

Vla.

Solo

Solo

33

Perc.

J. Gtr.

E. Gtr.

E. Gtr.

E. Bass

Tape Smp. Str

Vla.

Solo

Solo

35

Perc.

J. Gtr.

E. Gtr.

E. Gtr.

E. Bass

Tape Smp. Str

Vla.

Solo

Solo

E^b/E^b

37

Perc.

J. Gtr.

E. Gtr.

E. Gtr.

E. Bass

Tape Smp. Str

Vla.

Solo

Solo

F/F

B^b/B^b

Gm/G

39

Perc.

J. Gtr.

E. Gtr.

E. Gtr.

E. Bass

Tape Smp. Str

Vla.

Solo

Solo

41

Perc.

J. Gtr.

E. Gtr.

E. Gtr.

E. Bass

Tape Smp. Str

Vla.

Solo

Solo

43

Perc.

J. Gtr.

E. Gtr.

E. Gtr.

E. Bass

Tape Smp. Str.

Vla.

Solo

Solo

F/F

B^b/B^b

45

Perc.

J. Gtr.

E. Gtr.

E. Gtr.

E. Bass

Tape Smp. Str.

Vla.

Solo

Solo

Gm/G

E^b/E^b

B^b/B^b

F/F

Gm/G

E^b/E^b

F/F

48

Perc.

J. Gtr.

E. Gtr.

E. Gtr.

E. Bass

Tape Smp. Str

Vla.

Solo

Solo

Gm/G E^b/E^b B^b/B^b F/F

51

Perc.

J. Gtr.

E. Gtr.

E. Gtr.

E. Bass

Tape Smp. Str

Vla.

Solo

Solo

Gm/G E^b/E^b F/F E^b/E^b

53

Perc.

J. Gtr.

E. Gtr.

E. Gtr.

E. Bass

Tape Smp. Str.

Vla.

Solo

Solo

55

Perc.

J. Gtr.

E. Gtr.

E. Gtr.

E. Bass

Tape Smp. Str.

Vla.

Solo

Solo

57

Perc.

J. Gtr.

E. Gtr.

E. Gtr.

E. Bass

Tape Smp. Str

Vla.

Solo

Solo

Dm/D

E^b/E^b

3

3

59

Perc.

J. Gtr.

E. Gtr.

E. Gtr.

E. Bass

Tape Smp. Str

Vla.

Solo

Solo

F/F

Gm/G

3

3

61

Perc.

J. Gtr.

E. Gtr.

E. Gtr.

E. Bass

Tape Smp. Str

Vla.

Solo

Solo

Chords: Eb/Eb, Bb/Bb, F/F, Gm/G, Eb/Eb, F/F

64

Perc.

J. Gtr.

E. Gtr.

E. Gtr.

E. Bass

Tape Smp. Str

Vla.

Solo

Solo

Chords: Gm/G, Eb/Eb, Bb/Bb, Aii/A, Gm/G

67

Perc.

J. Gtr.

E. Gtr.

E. Gtr.

E. Bass

Tape Smp. Str

Vla.

Solo

Solo

70

Perc.

J. Gtr.

E. Gtr.

E. Gtr.

E. Bass

Tape Smp. Str

Vla.

Solo

Solo

73

Perc.

J. Gtr.

E. Gtr.

E. Gtr.

E. Bass

Tape Smp. Str.

Vla.

Solo

Solo

76

Perc.

J. Gtr.

E. Gtr.

E. Gtr.

E. Bass

Tape Smp. Str.

Vla.

Solo

Solo

78

Perc.

J. Gtr.

E. Gtr.

E. Gtr.

E. Bass

Tape Smp. Str

Vla.

Solo

Solo

Percussion

♩ = 72,000031

4

8

12

16

20

22

25

28

32

V.S.

36

40

44

47

50

53

56

60

62

65

Percussion

68

72

76

79

Jazz Guitar

♩ = 72,000031

3

5

6

7

8

9

10

11

12

V.S.

26

28

30

31

32

33

34

35

36

37

V.S.

38

39

40

41

42

43

44

46

48

50

52

54

55

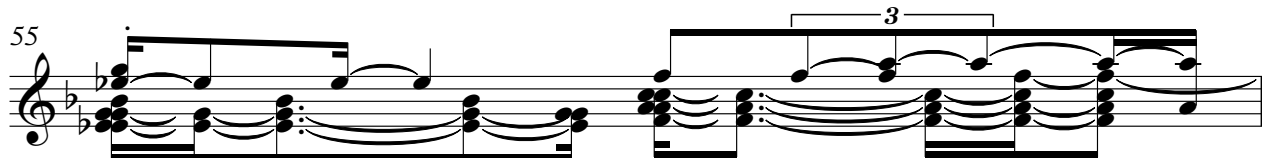

56

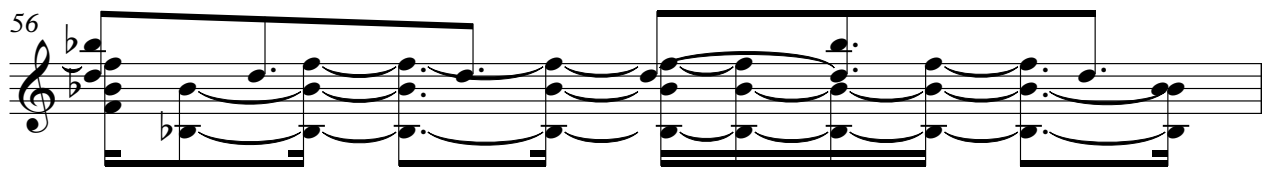

57

58

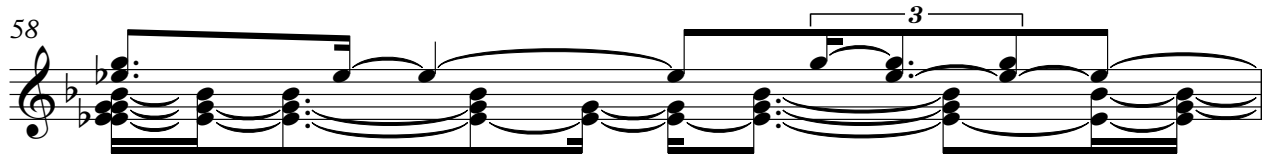

59

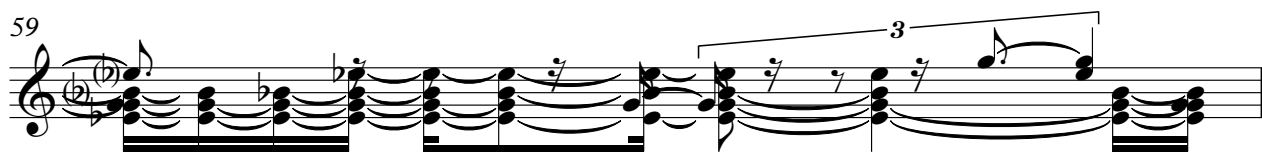

60

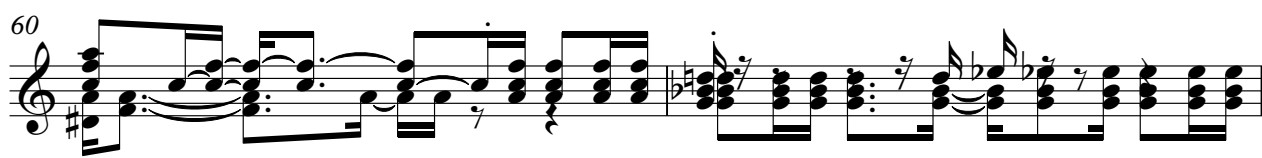

62

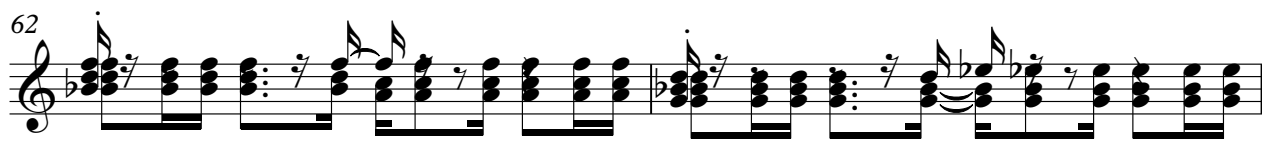

64

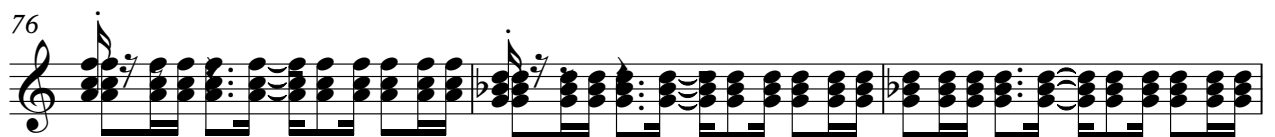

Electric Guitar

♩ = 72,000031

3

5

8

11

14

17

20

22

24

V.S.

26

28

31

34

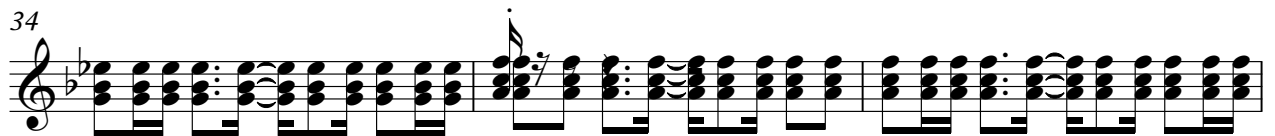

37

40

42

44

46

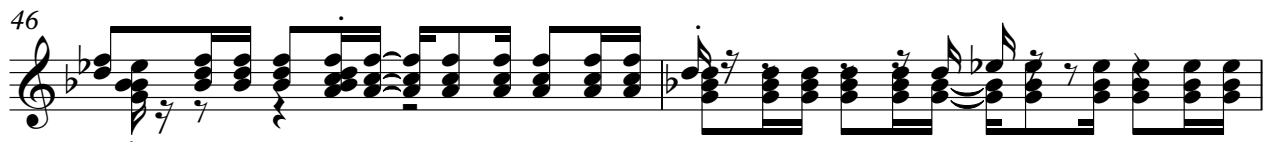

48

50

52

55

57

60

62

64

66

68

70

72

74

76

79

Electric Guitar

♩ = 72,000031

Gm/G E^b/E^b B^b/B^b F/F Gm/G E^b/E^b F/F

4 B^b/B^b Gm/G

7 E^b/E^b F/F

11 E^b/E^b E/E B^b/B^b

15 E^b/E^b F/F Gm/G B^b/B^b Cm/C Dm/D

18 E^b/E^b

20 F/F Gm/G E^b/E^b B^b/B^b F/F Gm/G E^b/E^b F/F

24 Gm/G E^b/E^b B^b/B^b F/F Gm/G E^b/E^b

28 F/F B^b/B^b Gm/G

31 E^b/E^b F/F

V.S.

Electric Guitar

35 E^b/E^b F/F B^b/B^b Gm/G

39 E^b/E^b F/F B^b/B^b Cm⁽⁹⁾/CCm/C Dm/D

42 E^b/E^b

44 F/F B^b/B^b E^b/E^b B^b/B^b F/F Gm/G E^b/E^b F/F

48 Gm/G E^b/E^b B^b/B^b F/F Gm/G E^b/E^b F/F

52 E^b/E^b F/F B^b/B^b E^b/E^b

55 F/F B^b/B^b Cm/C Dm/D E^b/E^b

58

60 F/F Gm/G E^b/E^b B^b/B^b F/F Gm/G E^b/E^b F/F

64 Gm/G E^b/E^b B^b/B^b Am/FA Gm/G E^b/E^b

Electric Guitar

68 F/F Gm/G E^b/E^b B^b/B^b F/F Gm/G E^b/E^b

72 F/F Gm/G E^b/E^b B^b/B^b F/F Gm/G E^b/E^b F/F

76 Gm/G

79

Electric Bass

♩ = 72,000031

4

9

14

19

23

27

31

36

40

V.S.

44

48

52

56

60

64

68

72

75

79

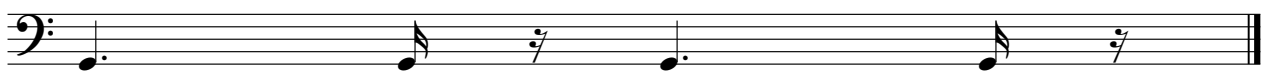

Tape Sampler Keyboard [Strings]

♩ = 72,000031

V.S.

28

34

40

44

48

52

58

64

68

74

79

Viola

♩ = 72,000031

4

7

11

15

18

20

24

28

31

V.S.

34

38

41

44

48

52

56

59

63

68

72

76

79

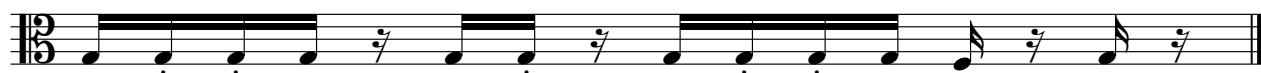

Solo

♩ = 72,000031

4

7

11

15

18

20

24

28

31

V.S.

72

76

79

Solo

♩ = 72,000031

V.S.

Solo

V.S.

61

63

65

67

69

71

73

75

77

79