

# DJ Quad City - Ride That Train

♩ = 130,000137

3

Percussion

Power Set

Power Set

Power Set

Power Set

Congas

Fretless Bass

Clav

Synth Bass-1

Brass-1

5

7

Percussion

Power Set

Power Set

Power Set

Power Set

Congas

Fretless Bass

Clav

Synth Bass-1

Brass-1

9

13

17

21

25

29

33

37

41

45

49

53

57

61

65

69

73

The bottom section includes:

- Choir Aahs:** A vocal line with sustained notes and a sharp sign.

77

The bottom section includes:

- Fretless Bass:** A bass line with notes and accidentals.
- Clav:** A clavichord line with notes and accidentals.
- Synth Bass-1:** A synth bass line with notes and accidentals.

81

85

89

93

97

101

105

117

121

The bottom section includes:

125

129

The bottom section includes:

137

# DJ Quad City - Ride That Train

## Percussion

♩ = 130,000137

6

11

16

21

26

31

36

41

46

V.S.

51

56

61

66

71

76

81

86

91

96

101

122

126

130

134

Power Set

DJ Quad City - Ride That Train

♩ = 130,000137

V.S.

41

45

49

53

57

61

65

69

73

77

♩ = 130,000137

**105**

109

114

**16**

133

136

Power Set

DJ Quad City - Ride That Train

♩ = 130,000137

5

9

13

17

21

25

29

33

37

V.S.

Power Set

41

45

49

53

57

61

65

69

73

77

81

85

89

93

97

101

105

109

113

117

V.S.

♩ = 130,000137

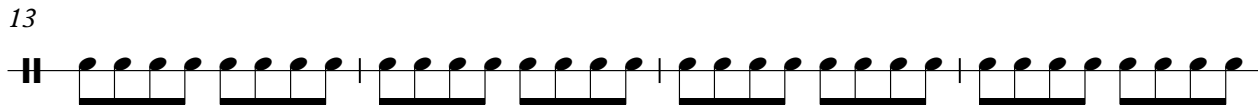
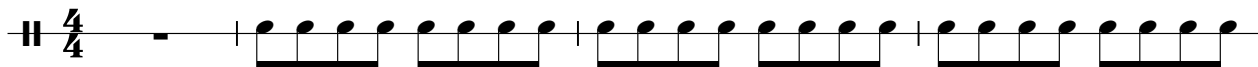

V.S.

Power Set

41

45

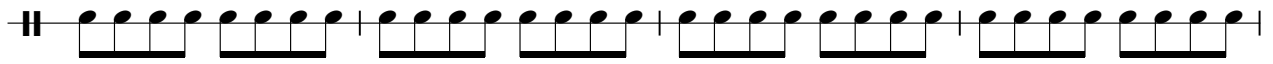

49

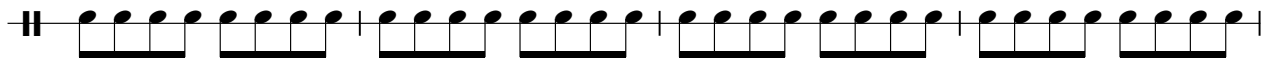

53

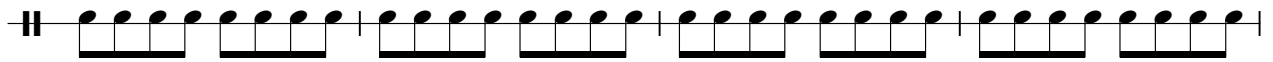

57

61

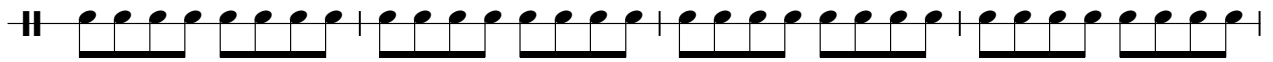

65

69

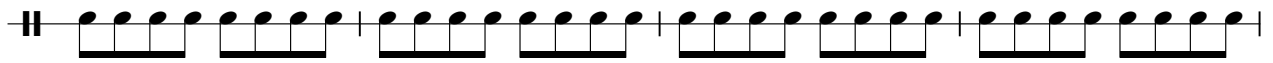

73

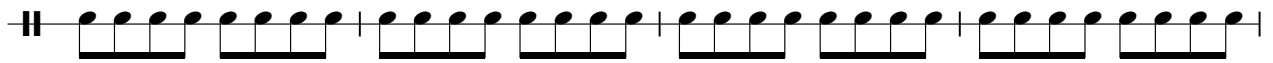

77

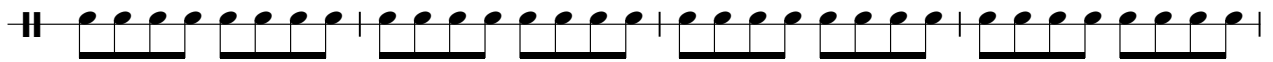

81

85

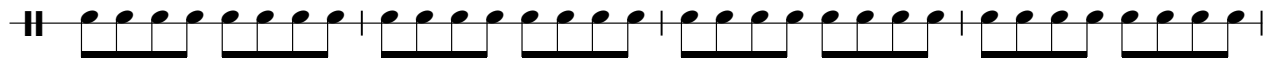

89

93

97

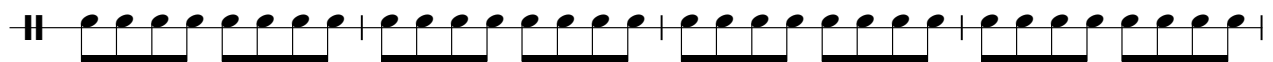

101

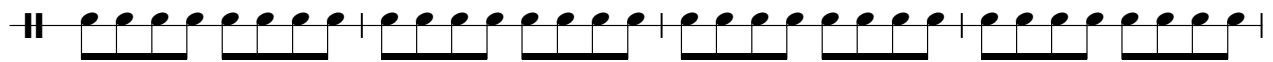

105

109

113

117

V.S.

121

125

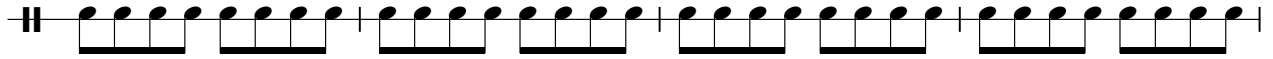

129

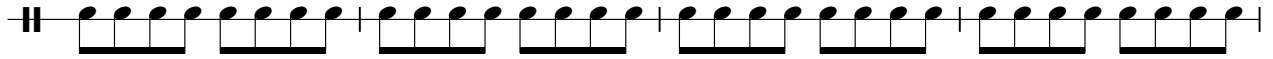

133

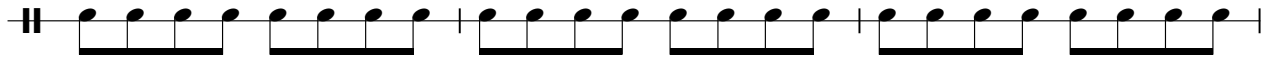

136

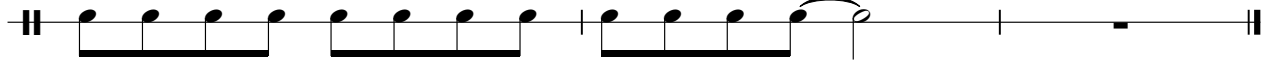

# DJ Quad City - Ride That Train

## Congas

♩ = 130,000137

7

13

19

25

31

37

43

49

55

V.S.

61

67

73

79

85

91

97

103

109

115

121

127

133

# DJ Quad City - Ride That Train

Fretless Bass

♩ = 130,000137

83

87

91

95

99

103

107

111

115

119

V.S.

123

127

131

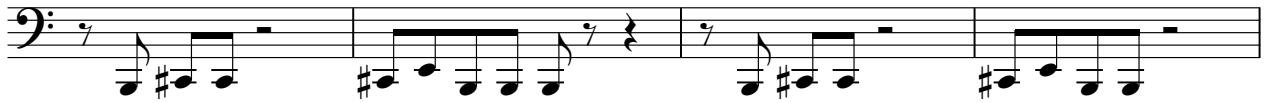

135

Choir Aahs

DJ Quad City - Ride That Train

♩ = 130,000137

21 50

74

2

80

42 2

126

10

# DJ Quad City - Ride That Train

Clav

♩ = 130,000137

5

6

10

11

15

16

20

20

23

24

24

50

55

60

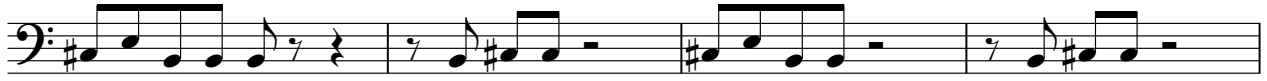

64

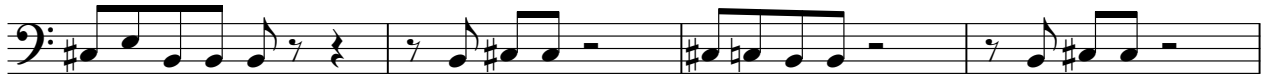

68

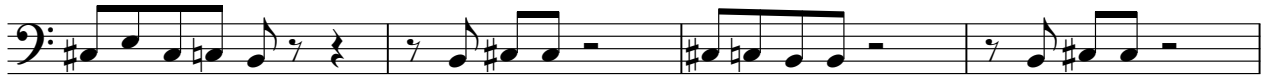

72

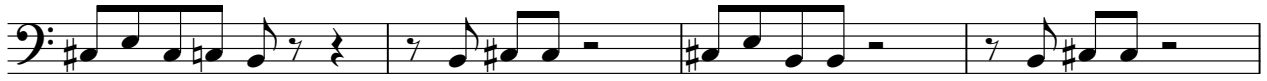

76

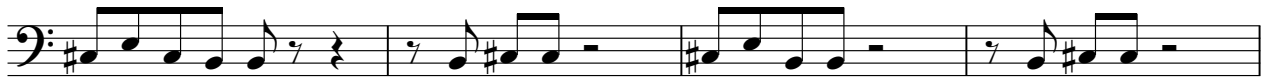

80

107

112

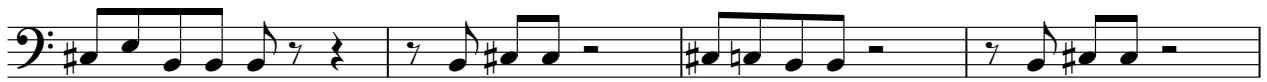

# DJ Quad City - Ride That Train

## Synth Bass-1

♩ = 130,000137

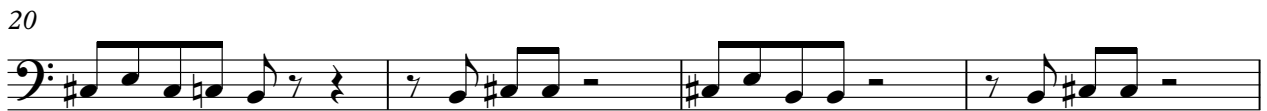
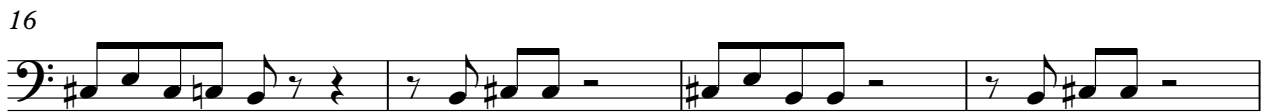

V.S.

124

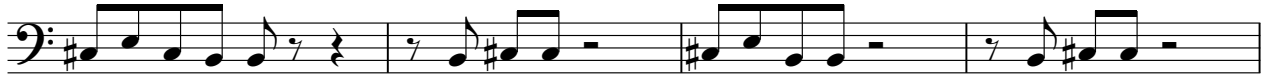

128

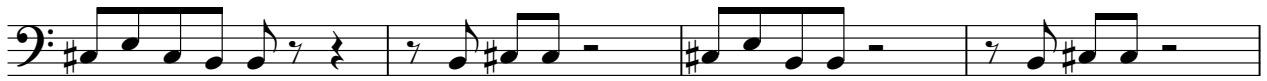

132

135

# DJ Quad City - Ride That Train

Brass-1

♩ = 130,000137

3

13

3

25

27

3

60

3

11

3

80

27

3

113

3

3

11

132

3

Saw Wave

DJ Quad City - Ride That Train

♩ = 130,000137

65 3

71

43 3

118

19