

Lenny Kravitz - Let Love Rule

♩ = 80,000000

TRACK 10

TRACK 10

TRACK 02

TRACK 05

TRACK 01

TRACK 03

TRACK 04

♩ = 80,000000

5

TRACK 10

TRACK 02

TRACK 01

TRACK 03

TRACK 04

9

TRACK 10

TRACK 02

TRACK 05

TRACK 01

TRACK 03

TRACK 04

13

TRACK 10

TRACK 02

TRACK 01

TRACK 03

TRACK 04

17

TRACK 10

TRACK 02

TRACK 01

TRACK 03

TRACK 04

20

TRACK 10

TRACK 02

TRACK 01

TRACK 03

TRACK 04

24

TRACK 10

TRACK 02

TRACK 01

TRACK 03

TRACK 04

28

TRACK 10

TRACK 02

TRACK 01

TRACK 03

TRACK 04

32

TRACK 10

TRACK 02

TRACK 01

TRACK 03

TRACK 04

36

TRACK 10

TRACK 10

TRACK 02

TRACK 05

TRACK 01

TRACK 03

TRACK 04

40

TRACK 10

TRACK 10

TRACK 05

TRACK 01

TRACK 03

TRACK 04

43

TRACK 10

TRACK 10

TRACK 02

TRACK 05

TRACK 01

TRACK 03

46

TRACK 10

TRACK 02

TRACK 01

TRACK 03

50

TRACK 10

TRACK 02

TRACK 01

TRACK 03

53

TRACK 10

TRACK 02

TRACK 01

TRACK 03

55

TRACK 10

TRACK 02

TRACK 01

TRACK 03

58

TRACK 10

TRACK 02

TRACK 01

TRACK 03

60

TRACK 10

TRACK 02

TRACK 05

TRACK 01

TRACK 03

63

TRACK 10

TRACK 10

TRACK 05

TRACK 01

TRACK 03

66

TRACK 10

TRACK 10

TRACK 05

TRACK 01

TRACK 03

TRACK 04

69

TRACK 10

TRACK 10

TRACK 05

TRACK 01

TRACK 03

TRACK 04

72

TRACK 10

TRACK 10

TRACK 05

TRACK 01

TRACK 03

TRACK 04

75

TRACK 10

TRACK 10

TRACK 05

TRACK 01

TRACK 03

TRACK 04

78

TRACK 10

TRACK 10

TRACK 05

TRACK 01

TRACK 03

TRACK 04

81

TRACK 10

TRACK 05

TRACK 01

TRACK 03

TRACK 04

TRACK 10

TRACK 05

TRACK 01

TRACK 03

TRACK 04

84

TRACK 10

TRACK 05

TRACK 01

TRACK 03

TRACK 04

87

TRACK 10

TRACK 05

TRACK 01

TRACK 03

90

93

TRACK 10

TRACK 05

TRACK 01

TRACK 03

TRACK 04

TRACK 10: Drum track with a consistent pattern of eighth notes and rests.

TRACK 05: Melodic line in treble clef with eighth notes and rests.

TRACK 01: Melodic line in bass clef with eighth notes and rests.

TRACK 03: Piano accompaniment with chords in both staves.

TRACK 04: Single melodic line in treble clef.

96

TRACK 10

TRACK 05

TRACK 01

TRACK 03

TRACK 10: Drum track with a consistent pattern of eighth notes and rests.

TRACK 05: Melodic line in treble clef with eighth notes and rests.

TRACK 01: Melodic line in bass clef with eighth notes and rests.

TRACK 03: Piano accompaniment with chords in both staves.

99

TRACK 10

TRACK 05

TRACK 01

TRACK 03

TRACK 10: Drum track with a consistent pattern of eighth notes and rests.

TRACK 05: Melodic line in treble clef with eighth notes and rests.

TRACK 01: Melodic line in bass clef with eighth notes and rests.

TRACK 03: Piano accompaniment with chords in both staves.

TRACK 10

TRACK 05

TRACK 01

TRACK 03

101

TRACK 10

TRACK 05

TRACK 01

TRACK 03

103

TRACK 10

TRACK 05

TRACK 03

106

TRACK 10

TRACK 05

TRACK 03

108

Alto Saxophone

Lenny Kravitz - Let Love Rule

♩ = 80,000000

31

36

20

60

69

76

29

Lenny Kravitz - Let Love Rule

Alto Saxophone

♩ = 80,000000

44

47

50

52

53

54

56

57

59

60

V.S.

2

Alto Saxophone

61

64

66

68

70

71

72

74

78

80

29

TRACK 10

Lenny Kravitz - Let Love Rule

♩ = 80,000000

5

9

13

17

21

25

29

33

37

V.S.

41

45

49

53

57

61

65

68

71

74

78

81

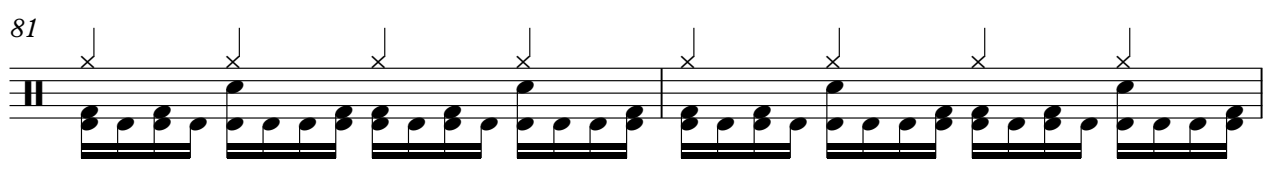

83

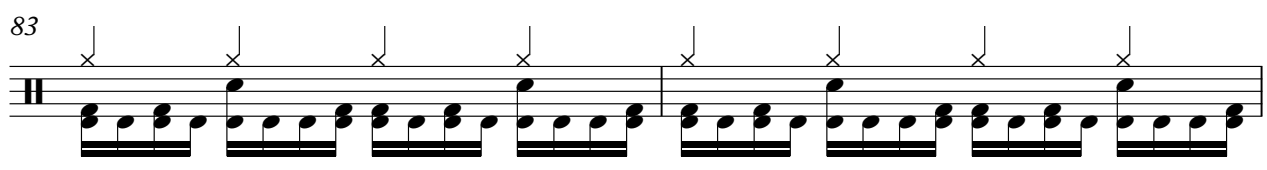

85

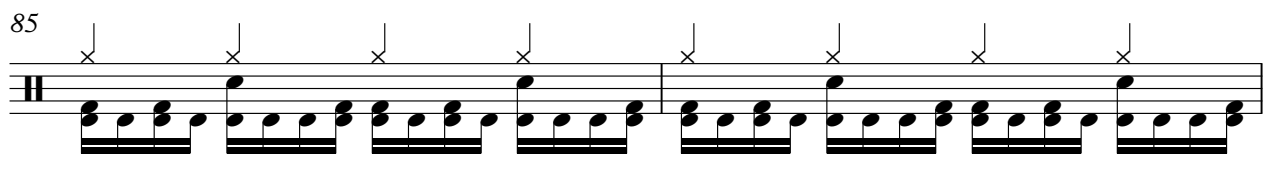

87

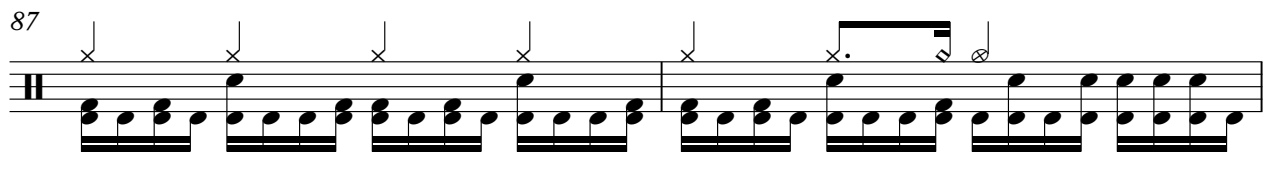

89

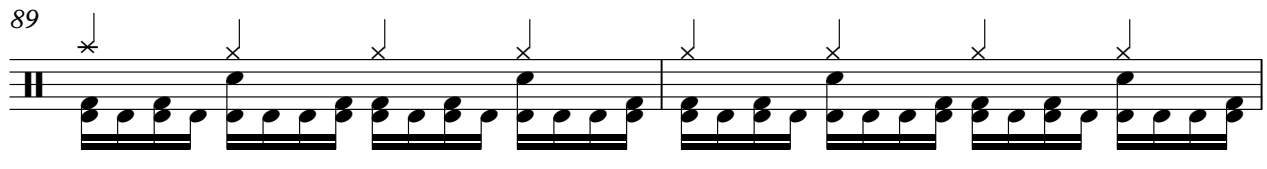

91

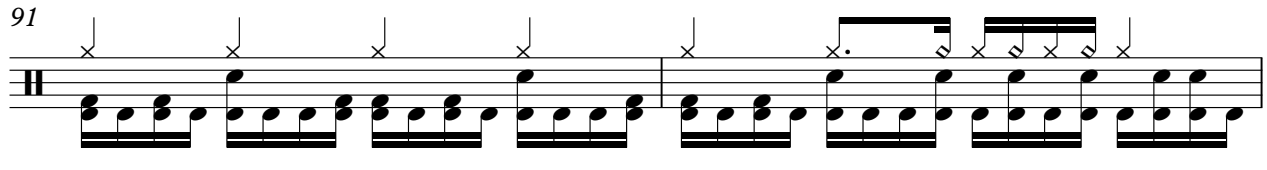

93

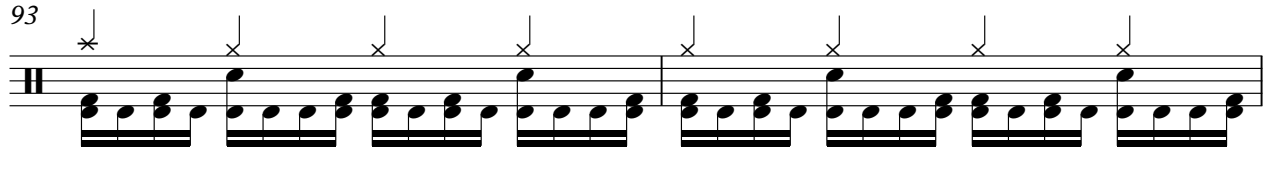

95

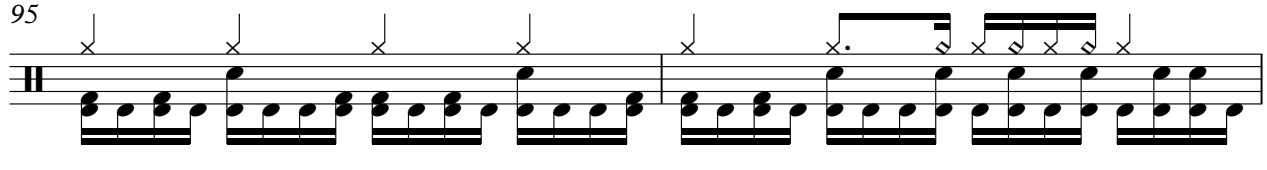

97

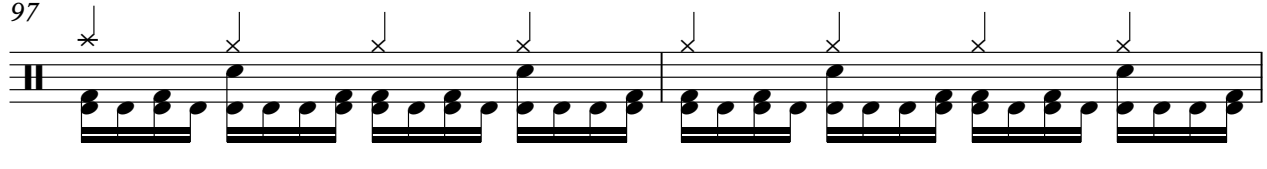

V.S.

99

101

103

105

107

108

TRACK 10

Lenny Kravitz - Let Love Rule

♩ = 80,000000

35

39

45

20

70

77

29

♩ = 80,000000

4

7

10

13

16

19

22

25

28

V.S.

31

34

45

48

52

56

58

60

♩ = 80,000000

11 23

36

39

42

45 15

62

65

68

71

74

V.S.

77

80

82

84

86

88

90

92

94

96

98

100

102

104

106

108

Electric Guitar

Lenny Kravitz - Let Love Rule

♩ = 80,000000

80

82

84

86

89

91

93

95

97

100

V.S.

102

104

106

108

TRACK 01

Lenny Kravitz - Let Love Rule

♩ = 80,000000

6

10

14

18

22

27

32

35

39

V.S.

43

47

52

57

61

65

69

72

75

79

82

84

87

89

92

94

96

98

100

102

V.S.

104

TRACK 03

Lenny Kravitz - Let Love Rule

♩ = 80,000000

V.S.

32

38

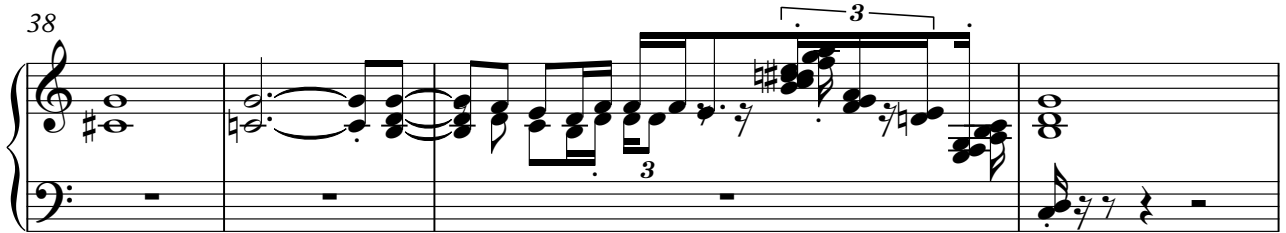

42

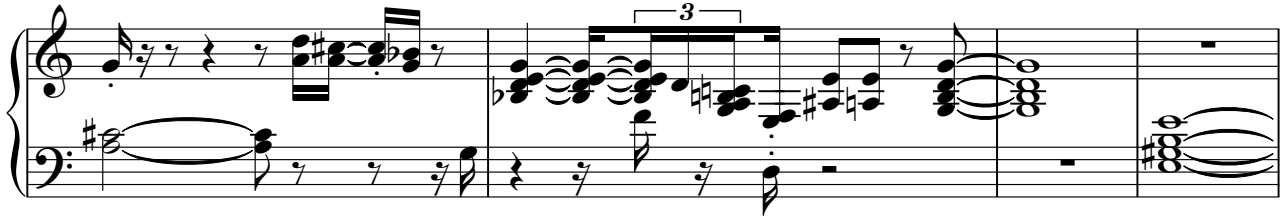

46

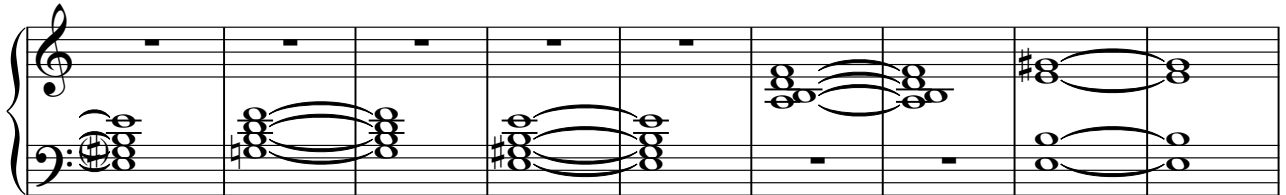

55

59

TRACK 03

3

64

6

68

74

76

78

80

V.S.

84

88

92

96

100

102

104

108

♩ = 80,000000

6

11

18

24

29

34

40

69

73

