

Level 42 - All Over You

00:00:03:00

1.1,00

"All Over You" By: Level 42 -- Sequenced by: Sean D. Green -- sdgreen@flash.net

♩ = 110,999908

6

Drum Hi Hat

Drum Kick

Drum Tom Fil

Electric Guitar

Overdriven Guitar

Electric Piano

Rhodes Piano

Applause

ALL OVER YOU By: Level 42 (M.King)

7

7

Drum Snare

Drum Hi Hat

Drum Kick

Drum Tom Fil

Electric Guitar

Overdriven Guitar

Electric Piano

Rhodes Piano

Applause

The sun ain't rising And there's no disguising

8

Drum Snare

Drum Hi Hat

Drum Kick

Drum Tom Fil

Electric Guitar

Overdriven Guitar

Electric Piano

Rhodes Piano

what I feel for you So mesmerizing,

9

Drum Snare

Drum Hi Hat

Drum Kick

Drum Tom Fil

Electric Guitar

Overdriven Guitar

Electric Piano

Electric Bass

Rhodes Piano

Got me fantasizing, nothing I won't do Our ascending

10

Drum Snare

Drum Hi Hat

Drum Kick

Drum Tom Fil

Electric Guitar

Overdriven Guitar

Electric Piano

Rhodes Piano

But it's all depending on a sky

11

Drum Snare

Drum Hi Hat

Drum Kick

Drum Tom Fil

Electric Guitar

Overdriven Guitar

Electric Piano

Rhodes Piano

so blue Our weeks keep stalling From the sky

12

Drum Snare

Drum Hi Hat

Drum Kick

Drum Tom Fil

Electric Guitar

Overdriven Guitar

Electric Piano

I'm falling And it's over...all over you

Electric Bass

Electric Guitar

Rhodes Piano

13

Drum Snare

Drum Hi Hat

Drum Kick

Drum Tom Fil

Electric Guitar

Overdriven Guitar

Electric Piano

HORNS All over you Let me fill the

Electric Bass

Electric Guitar

Rhodes Piano

Pad 3 (polysynth)

14

Drum Snare

Drum Hi Hat

Drum Kick

Drum Tom Fil

Electric Guitar

Overdriven Guitar

Electric Piano

Electric Bass

Electric Guitar

Rhodes Piano

Pad 3 (polysynth)

nation That there's no relation to the

15

Drum Snare

Drum Hi Hat

Drum Kick

Electric Guitar

Overdriven Guitar

Electric Piano

Electric Bass

Electric Guitar

Rhodes Piano

Pad 3 (polysynth)

world we knew Take inspiration From my own

Drum Snare

Drum Hi Hat

Drum Kick

Electric Guitar

Overdriven Guitar

Electric Piano

Electric Bass

Electric Guitar

Rhodes Piano

Pad 3 (polysynth)

salvation, cause it's over All over you

17

Drum Snare

Drum Hi Hat

Drum Kick

Electric Piano

CHORUS Get on board the gravy train Off

Electric Bass

Electric Guitar

Rhodes Piano

Pad 3 (polysynth)

18

Drum Snare

Drum Hi Hat

Drum Kick

Electric Piano

the rails if you don't keep me sane

Electric Bass

Electric Guitar

Rhodes Piano

Pad 3 (polysynth)

19

Drum Snare

Drum Hi Hat

Drum Kick

Electric Piano

Justify the things I do Just believe it's

Electric Bass

Electric Guitar

Rhodes Piano

Pad 3 (polysynth)

20

Drum Snare

Drum Hi Hat

Drum Kick

Electric Piano

all over you *Repeat beginning verse CHORUS Take

Electric Bass

Electric Guitar

Rhodes Piano

Pad 3 (polysynth)

21

Drum Snare

Drum Hi Hat

Drum Kick

Drum Tom Fil

Electric Piano

Electric Bass

Electric Guitar

Rhodes Piano

Pad 3 (polysynth)

on board, the things I say Just be

22

Drum Snare

Drum Hi Hat

Drum Kick

Drum Tom Fil

Electric Piano

sure that you'll be mine someday Justify the

Electric Bass

Electric Guitar

Rhodes Piano

Pad 3 (polysynth)

- Drum Tom Fil:** A single tom fill hit.
- Electric Bass:** A bass line in the left hand.
- Electric Guitar:** A bass line in the left hand.
- Rhodes Piano:** Chords in the right hand.
- Pad 3 (polysynth):** A melodic line in the right hand.

23

Drum Snare

Drum Hi Hat

Drum Kick

Electric Piano

things I do Just believe that it's all

Electric Bass

Electric Guitar

Rhodes Piano

Pad 3 (polysynth)

24

Drum Snare

Drum Hi Hat

Drum Kick

Electric Piano

Electric Bass

Electric Guitar

Rhodes Piano

Pad 3 (polysynth)

over you HORNS All over you All

25

Drum Snare

Drum Hi Hat

Drum Kick

Drum Tom Fil

Electric Piano

Electric Bass

Electric Guitar

Rhodes Piano

Pad 3 (polysynth)

over you All over you All over

3

26

Drum Snare

Drum Hi Hat

Drum Kick

Drum Tom Fil

Electric Piano

Electric Bass

Electric Guitar

Rhodes Piano

Pad 3 (polysynth)

you The sub is rising Got me

27

Drum Snare

Drum Hi Hat

Drum Kick

Electric Piano

Electric Bass

Electric Guitar

Rhodes Piano

Pad 3 (polysynth)

fantasizing So mesmerizing And there's no disguizing, That's

28

Drum Snare

Drum Hi Hat

Drum Kick

Electric Piano

Electric Bass

Electric Guitar

Rhodes Piano

Pad 3 (polysynth)

all over, all over you All over

29

Drum Snare

Drum Hi Hat

Drum Kick

Drum Tom Fil

Electric Piano

you All over you FADE

Electric Bass

Electric Guitar

Rhodes Piano

Brass Section

Pad 3 (polysynth)

30

Drum Snare

Drum Hi Hat

Drum Kick

Drum Tom Fil

Electric Piano

Electric Bass

Electric Guitar

Rhodes Piano

Brass Section

Pad 3 (polysynth)

32

- Electric Piano:** Plays a bass line with chords and grace notes, primarily in the lower register.
- Rhodes Piano:** Plays a melodic line with chords and grace notes in the upper register.

34

Drum Snare

Drum Hi Hat

Drum Kick

Drum Tom Fil

Electric Piano

Electric Bass

Electric Guitar

Rhodes Piano

Brass Section

Pad 3 (polysynth)

36

- Drum Tom Fil:** Remains silent until the end of track 37, where it plays a short melodic phrase.

38

40

- Rhodes Piano:** Plays chords in the treble register.
- Percussive Organ:** Remains silent throughout.
- Pad 3 (polysynth):** Plays a melodic line in the treble register.

44

Drum Snare

Drum Hi Hat

Drum Kick

Drum Tom Fil

Electric Piano

Electric Bass

Electric Guitar

Rhodes Piano

Pad 3 (polysynth)

46

Drum Snare

Drum Hi Hat

Drum Kick

Drum Tom Fil

Overdriven Guitar

Electric Bass

Electric Guitar

Percussive Organ

Synth Drum

Brass Section

Pad 1 (new age)

Pad 3 (polysynth)

String Ensemble

48

Drum Snare

Drum Hi Hat

Drum Kick

Drum Tom Fil

Overdriven Guitar

Electric Bass

Electric Guitar

Percussive Organ

Pad 1 (new age)

Pad 3 (polysynth)

String Ensemble

49

Drum Snare

Drum Hi Hat

Drum Kick

Drum Tom Fil

Overdriven Guitar

Electric Bass

Electric Guitar

Percussive Organ

Pad 1 (new age)

Pad 3 (polysynth)

String Ensemble

50

Drum Snare

Drum Hi Hat

Drum Kick

Drum Tom Fil

Overdriven Guitar

Electric Bass

Electric Guitar

Percussive Organ

Brass Section

Pad 1 (new age)

Pad 3 (polysynth)

String Ensemble

52

Drum Snare

Drum Hi Hat

Drum Kick

Drum Tom Fil

Overdriven Guitar

Electric Bass

Electric Guitar

Percussive Organ

Brass Section

Pad 1 (new age)

Pad 3 (polysynth)

String Ensemble

Applause

54

Drum Snare

Drum Hi Hat

Drum Kick

Drum Tom Fil

Electric Guitar

Overdriven Guitar

Electric Piano

Electric Bass

Electric Guitar

Rhodes Piano

Percussive Organ

Brass Section

Pad 1 (new age)

Pad 3 (polysynth)

String Ensemble

- Electric Guitar (top):** Plays a complex, rhythmic lead line with various chords and melodic fragments.
- Electric Piano:** Accompanies the guitar with a similar rhythmic pattern.
- Percussive Organ:** Remains silent throughout this section.
- Pad 1 (new age):** Remains silent throughout this section.
- Pad 3 (polysynth):** Plays a melodic line with long, sweeping notes.
- String Ensemble:** Provides a harmonic foundation with long, sustained notes.

58

Drum Snare

Drum Hi Hat

Drum Kick

Electric Guitar

Electric Piano

Electric Bass

Electric Guitar

Rhodes Piano

Brass Section

Pad 3 (polysynth)

String Ensemble

Applause

60

Drum Snare

Drum Hi Hat

Drum Kick

Electric Guitar

Electric Piano

Electric Bass

Electric Guitar

Rhodes Piano

Brass Section

Pad 3 (polysynth)

Applause

62

Drum Snare

Drum Hi Hat

Drum Kick

Drum Tom Fil

Electric Guitar

Electric Piano

Electric Bass

Electric Guitar

Rhodes Piano

Percussive Organ

Brass Section

Pad 3 (polysynth)

Applause

64

Drum Snare

Drum Hi Hat

Drum Kick

Electric Piano

Electric Bass

Electric Guitar

Rhodes Piano

Percussive Organ

Pad 3 (polysynth)

Applause

- Applause:** A track at the bottom with a double bar line and a long horizontal line with a curved underline, indicating a sustained sound effect.

66

Drum Snare

Drum Hi Hat

Drum Kick

Electric Piano

Electric Bass

Electric Guitar

Rhodes Piano

Percussive Organ

Pad 3 (polysynth)

Applause

68

Drum Snare

Drum Hi Hat

Drum Kick

Electric Guitar

Overdriven Guitar

Electric Piano

Electric Bass

Electric Guitar

Rhodes Piano

Percussive Organ

Pad 3 (polysynth)

70

Drum Snare

Drum Hi Hat

Drum Kick

Electric Guitar

Overdriven Guitar

Electric Piano

Electric Bass

Electric Guitar

Rhodes Piano

Percussive Organ

Pad 3 (polysynth)

Applause

72

Drum Snare

Drum Hi Hat

Drum Kick

Electric Guitar

Overdriven Guitar

Electric Piano

Pad 1 (new age)

Pad 3 (polysynth)

Applause

74

76

Drum Snare

Drum Hi Hat

Drum Kick

Electric Guitar

Overdriven Guitar

Pad 3 (polysynth)

Applause

78

Drum Snare

Drum Hi Hat

Drum Kick

Drum Tom Fil

Electric Guitar

Overdriven Guitar

Electric Bass

Electric Guitar

Percussive Organ

Synth Drum

Brass Section

Pad 1 (new age)

Pad 3 (polysynth)

String Ensemble

Applause

80

Drum Snare

Drum Hi Hat

Drum Kick

Drum Tom Fil

Overdriven Guitar

Electric Bass

Electric Guitar

Percussive Organ

Pad 1 (new age)

Pad 3 (polysynth)

String Ensemble

81

Drum Snare

Drum Hi Hat

Drum Kick

Drum Tom Fil

Overdriven Guitar

Electric Bass

Electric Guitar

Percussive Organ

Pad 1 (new age)

Pad 3 (polysynth)

String Ensemble

82

Drum Snare

Drum Hi Hat

Drum Kick

Drum Tom Fil

Overdriven Guitar

Electric Bass

Electric Guitar

Percussive Organ

Brass Section

Pad 1 (new age)

Pad 3 (polysynth)

String Ensemble

84

- Percussive Organ:** Plays a chordal accompaniment with block chords and slurs.
- Pad 1 (new age):** Plays a chordal accompaniment with block chords and slurs.

86

Drum Snare

Drum Hi Hat

Drum Kick

Drum Tom Fil

Electric Guitar

Overdriven Guitar

Electric Piano

Electric Bass

Electric Guitar

Rhodes Piano

Percussive Organ

Brass Section

Pad 1 (new age)

Pad 3 (polysynth)

String Ensemble

88

90

Drum Snare

Drum Hi Hat

Drum Kick

Electric Guitar

Electric Piano

Electric Bass

Electric Guitar

Rhodes Piano

Brass Section

Pad 3 (polysynth)

String Ensemble

92

- Electric Guitar (top):** Features a complex, rhythmic lead line with various chordal textures and bends.
- Electric Piano:** Features a rhythmic accompaniment with chords and single notes.
- Rhodes Piano:** Features a melodic line in the right hand and a supporting bass line in the left hand.
- Brass Section:** Features a rhythmic, melodic line with a brass sound icon.
- Pad 3 (polysynth):** Features a melodic line with a polysynth sound icon.

- Electric Piano:** Provides a harmonic accompaniment with chords and single notes, mirroring the electric guitar's rhythm.

96

100

104

108

112

114

Drum Snare

Drum Hi Hat

Drum Kick

Electric Piano

Electric Bass

Electric Guitar

Rhodes Piano

Brass Section

116

el 42 - All Over You
Drum Snare

♩ = 110,999908

3

1 2 3

8

4 5 6

13

7 8 9

18

10 11 12

24

13 14 15

30

16 17 18

36

19 20 21

42

22 23 24

47

25 26 27 28 29

51

30 31 32 33 34

V.S.

55

61

67

72

75

78

82

86

91

97

əl 42 - All Over You
Drum Hi Hat

♩ = 110,999908

6

10

14

18

22

26

30

34

38

V.S.

2

Drum Hi Hat

42

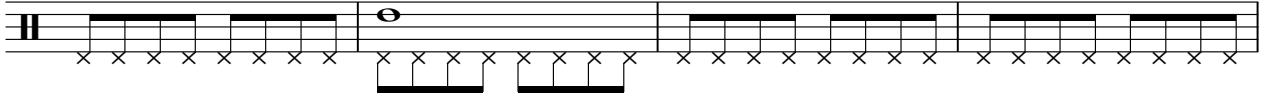

46

53

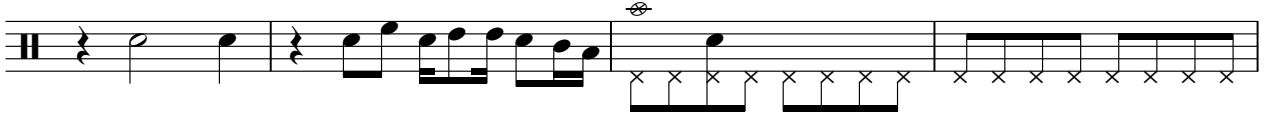

57

61

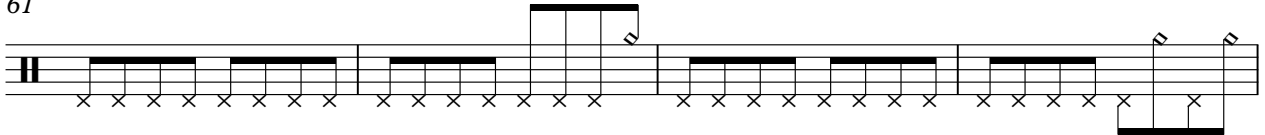

65

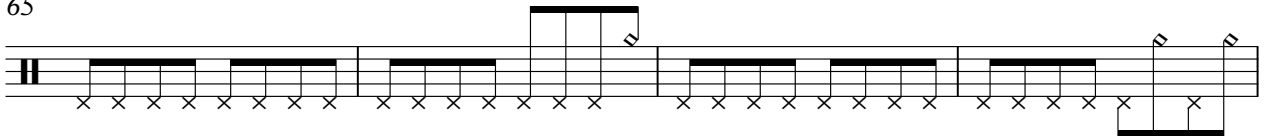

69

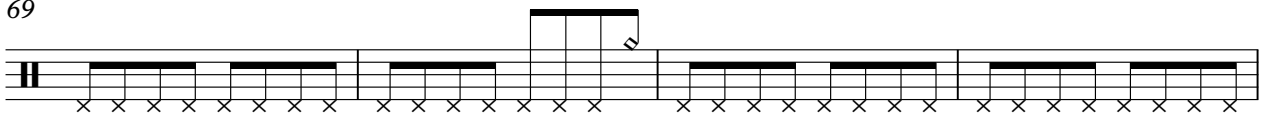

73

77

82

Drum Hi Hat

87

91

95

99

103

107

111

115

117

№ 42 - All Over You
Drum Kick

♩ = 110,999908

5

9

13

16

20

23

27

30

34

37

V.S.

41

44

48

52

55

59

62

66

69

72

76

79

83

87

91

95

99

103

107

111

V.S.

4

Drum Kick

115

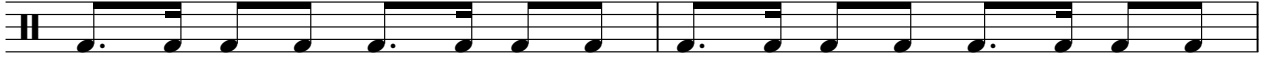

117

əl 42 - All Over You
Drum Tom Fil

♩ = 110,999908

2

6

9

12

21

29

38

46

51

55

2

Drum Tom Fil

78

83

86

32

№ 42 - All Over You
Electric Guitar

♩ = 110,999908

5

9

13

17 **38**

57

60

63 **6**

73

77 **6**

87

90

93

96

99

102

105

108

110

ál 42 - All Over You
Overdriven Guitar

♩ = 110,999908

5

9

13

17 **29**

48

51

54 **14**

72

76

79

82

85

42 - All Over You
Electric Piano

♩ = 110,999908

ALL OVER YOU By: Level 42 (M.King)

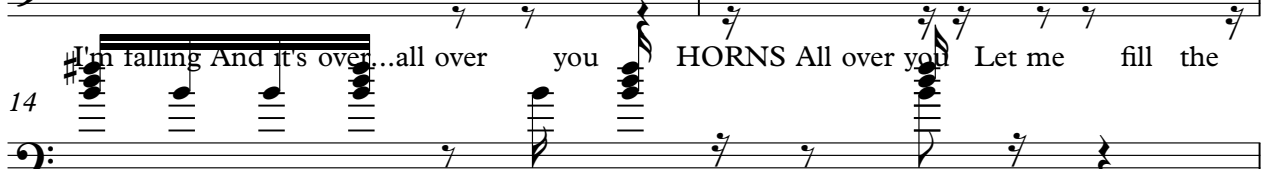
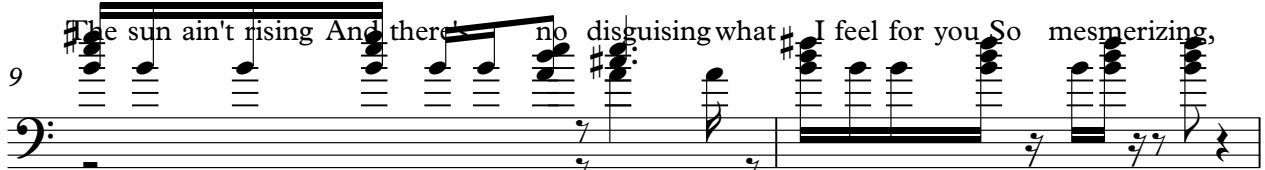

all over you *Repeat beginning verse CHORUS

Take

V.S.

2

Electric Piano

21

23

on board, the things I say Just be sure that you'll be mine someday Justify the

25

things I do Just believe that it's all over you ~~HOORNS~~ All over you All

27

over you All over you All over you The sub is rising Got me

28

fantasizing So mesmerizing And there's no disguizing, That's

30

all over, all over you All over you All over you FADE

33

36

39

42

Electric Piano

45

9

56

59

62

65

68

70

2

13

Electric Piano

117

Electric Piano

5

№ 42 - All Over You
Electric Bass

♩ = 110,999908

13

16

19

23

27

30

34

38

42

V.S.

46

49

51

54

57

61

65

69

79

81

83

86

89

93

97

101

105

109

113

116

86

89

93

97

101

105

109

113

116

el 42 - All Over You
Rhodes Piano

♩ = 110,999908

5

8

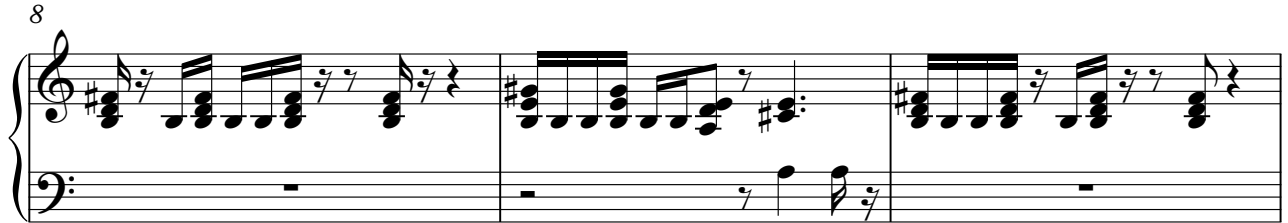

11

14

17

20

23

V.S.

26

29

32

35

38

41

44

55

58

61

64

67

70

16

88

91

94

97

100

103

106

109

112

115

117

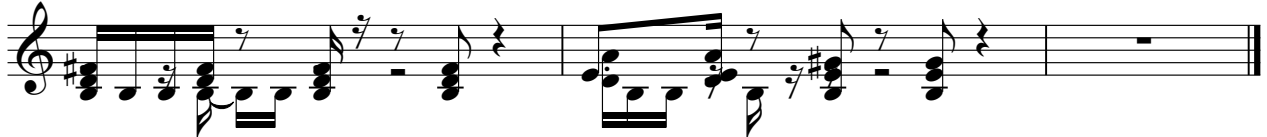

æl 42 - All Over You
Percussive Organ

♩ = 110,999908

40 4

48

52

56 7

66

70 7

80

84

87 32

el 42 - All Over You
Synth Drum

♩ = 110,999908

45

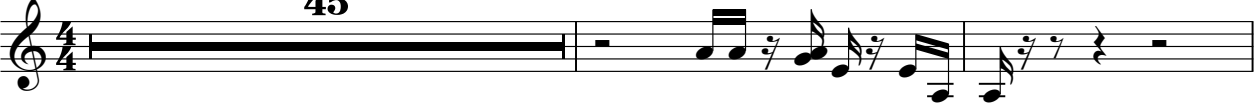

48

30

79

40

el 42 - All Over You
Brass Section

♩ = 110,999908

28

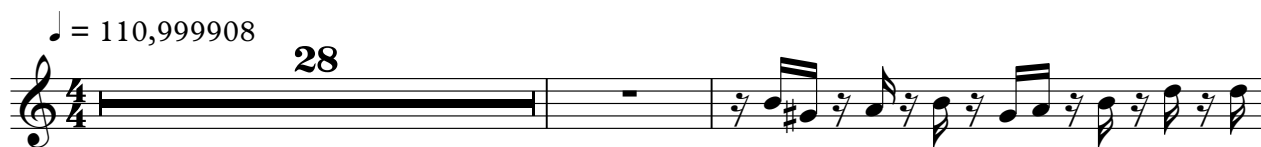

31

33

35

37

8

47

3

3

95

97

99

101

103

105

107

109

111

V.S.

113

115

117

æl 42 - All Over You
Pad 1 (new age)

♩ = 110,999908

46

49

53

17

73

3

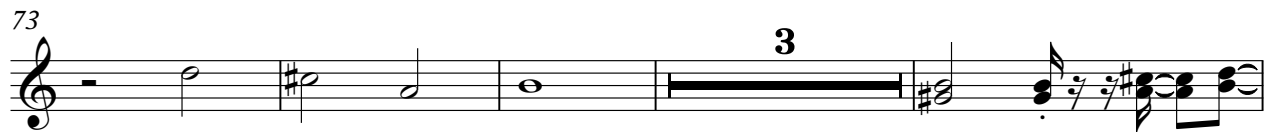

80

84

87

32

æl 42 - All Over You
Pad 3 (polysynth)

♩ = 110,999908

12

16

20

25

29

34

39

44

49

51

55

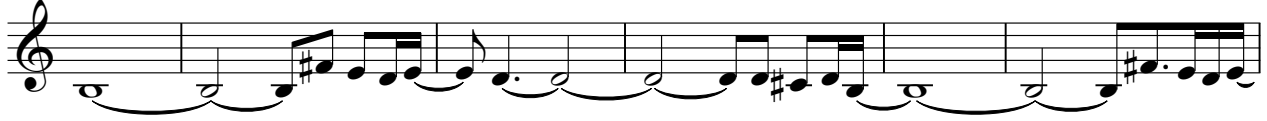

61

66

71

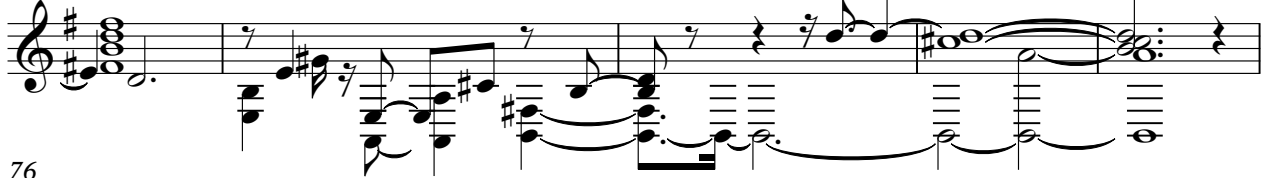

76

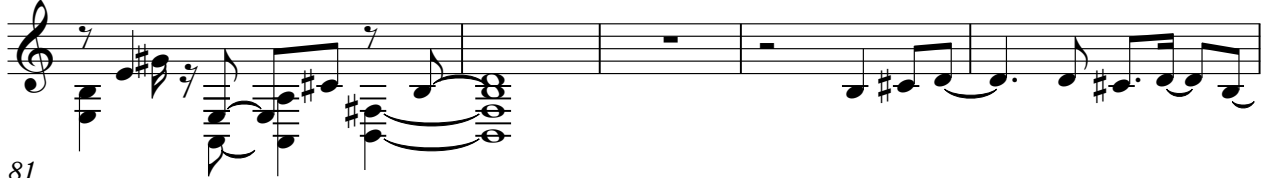

81

87

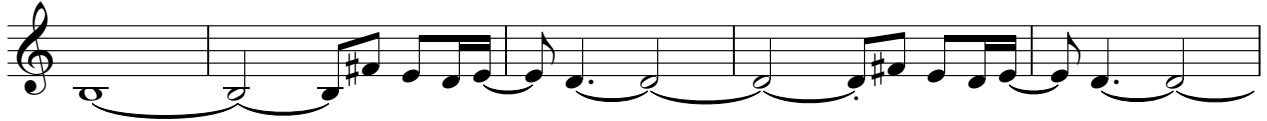

92

97

102

Pad 3 (polysynth)

3

107

al 42 - All Over You
String Ensemble

♩ = 110,999908
46

51

59
20

83

88
29

№ 42 - All Over You
Applause

♩ = 110,999908

2

8

44

6

61

2

3

72

72

77

8

40