

Level 42 - Bitter Moon

2.5"
2.1,00
Intro

♩ = 96,000000

Vibraphone

Kora

Kora

5-string Electric Bass

Percussive Organ

Synth Voice

FM Synth

Orchestra Hit

Orchestra Hit

Orchestra Hit

Pad 7 (Halo)

♩ = 96,000000

Viola

Violoncello

Solo

5

9

13

17

21

25

Perc.

Perc.

Perc.

Perc.

Perc.

Perc.

S. D.

Anv.

Tamb.

Kora

Kora

E. Bass

FM

Orch. Hit

Orch. Hit

Pad 7

Solo

29

Perc. (third staff): A continuous pattern of 'x' marks, likely representing a shaker or similar percussive instrument.

S. D. (fourth staff): A simple rhythmic pattern of quarter notes with 'x' marks.

Anv. (fifth staff): A melodic line starting in the third measure.

Kora (sixth staff): A complex melodic line with many accidentals and a triplet in the fourth measure.

E. Bass (seventh staff): A bass line with a steady eighth-note rhythm.

Orch. Hit (ninth staff): A melodic line with a steady eighth-note rhythm.

Solo (tenth staff): A melodic line that begins in the fourth measure.

33

Perc.

Perc.

Perc.

S. D.

Kora

E. Bass

Syn. Voice

FM

Orch. Hit

37

Perc. (middle staff): A rhythmic pattern consisting of eighth notes with 'x' marks, likely representing a specific percussion instrument.

S. D. (bottom staff): A rhythmic pattern with quarter notes and rests, marked with 'x' symbols.

Kora: A melodic line in a 12-string kora, featuring complex rhythmic patterns and a triplet in the final measure.

E. Bass: A bass line in the bass clef, providing a steady accompaniment.

Syn. Voice: A vocal line in the soprano clef, consisting of a few notes and a final rest.

FM: A grand staff (treble and bass clefs) showing a complex harmonic accompaniment with many notes.

Orch. Hit: A melodic line in the soprano clef, featuring a rhythmic pattern of eighth notes.

41

Perc.

Perc.

Perc.

Perc.

Perc.

S. D.

Anv.

Tamb.

Kora

Kora

E. Bass

FM

Orch. Hit

Orch. Hit

Pad 7

Solo

45

Perc. Perc. Perc. Perc. Tamb. Kora E. Bass Orch. Hit Pad 7 Solo

2'02.5"
50.1.00
Chorus 2b

49

Perc. Perc. Perc. Perc. Tamb. Kora E. Bass Orch. Hit Pad 7 Solo

53

The musical score consists of the following parts:

61

Perc. Vib. E. Bass FM Orch. Hit Orch. Hit Orch. Hit

64

Perc. Vib. Kora E. Bass FM Orch. Hit Orch. Hit Orch. Hit

67

Perc. Perc. Perc. Perc. Anv. Anv. Vib. Kora E. Bass FM Orch. Hit Orch. Hit Orch. Hit Vc. Solo

70

Perc. Perc. Perc. Anv. Vib. Kora E. Bass FM Orch. Hit Orch. Hit Orch. Hit Vc. Solo

Detailed description of the musical score: The score is for a percussion ensemble and soloist. It consists of 12 staves. The top three staves are for Percussion (Perc.), the fourth for Anvils (Anv.), the fifth for Vibraphone (Vib.), the sixth for Kora, the seventh for Electric Bass (E. Bass), the eighth for Fiddle and Mandolin (FM), the ninth, tenth, and eleventh for three different Orchestral Hits (Orch. Hit), and the twelfth for Solo. The music is in 4/4 time. The Vibraphone part features complex triplet patterns. The Solo part is a melodic line in the bass clef. The Orch. Hit parts feature rhythmic patterns with triplets. The FM part provides harmonic accompaniment with chords and bass lines. The Percussion parts include various rhythmic elements, including a pattern of 'x' marks on the third staff.

73

Perc. Perc. Perc. Anv. Vib. Kora E. Bass FM Orch. Hit Orch. Hit Orch. Hit Vc. Solo

Detailed description of the musical score: The score is for a percussion ensemble and solo. It consists of 11 staves. The first three staves are labeled 'Perc.' and contain rhythmic patterns. The fourth staff is labeled 'Anv.' and features sixteenth-note runs with a '6' below them. The fifth staff is 'Vib.' with triplet patterns. The sixth staff is 'Kora' with a melodic line. The seventh staff is 'E. Bass' with a bass line. The eighth staff is 'FM' (Fingered Mallets) with chords. The ninth, tenth, and eleventh staves are 'Orch. Hit' with rhythmic patterns and triplets. The twelfth staff is 'Vc.' (Violin) with a melodic line. The thirteenth staff is 'Solo' with a melodic line. The score is marked with a '73' at the top left.

76

Perc.

Perc.

Perc.

Anv.

Vib.

Kora

E. Bass

Syn. Voice

FM

Orch. Hit

Orch. Hit

Orch. Hit

Vc.

Solo

6

3

3

3

3

79

Perc. (top three staves): The first staff has a rhythmic pattern of quarter notes. The second staff has a pattern of quarter notes with rests. The third staff has a pattern of eighth notes with 'x' marks above them.

Anv. (Anvil): Features sixteenth-note runs marked with a '6' below the staff.

Vib. (Vibraphone): Features complex rhythmic patterns with triplets and sixteenth notes.

Kora: Features a melodic line with eighth notes and rests.

E. Bass (Electric Bass): Features a melodic line with eighth notes and rests.

Syn. Voice (Synthesizer Voice): Features a melodic line with eighth notes and rests.

FM (Fingered Mallets): Features a melodic line with eighth notes and rests.

Orch. Hit (Orchestra Hit): Three staves featuring melodic lines with eighth notes and rests.

Vc. (Violoncello): Features a melodic line with eighth notes and rests.

Solo (Soloist): Features a melodic line with eighth notes and rests.

82

Perc. Perc. Perc. Perc. Perc. Anv. Tamb. Vib. Kora Kora E. Bass Syn. Voice FM Orch. Hit Orch. Hit Orch. Hit Pad 7 Vc. Solo

Detailed description of the musical score: This page contains a musical score for a percussion ensemble and other instruments. The score is divided into two systems. The first system includes five Percussion (Perc.) staves, an Anv. (Anvil) staff, and a Tamb. (Tambourine) staff. The second system includes Vib. (Vibraphone), two Kora staves, E. Bass (Electric Bass), Syn. Voice (Synthesizer Voice), FM (Finger Modulation), four Orch. Hit (Orchestral Hit) staves, Pad 7 (Pad), Vc. (Violoncello), and Solo staves. The Percussion parts feature various rhythmic patterns, including eighth notes, quarter notes, and sixteenth notes, with some parts marked with 'x' for specific sounds. The Vibraphone part features a complex rhythmic pattern with triplets and sixteenth notes. The Kora parts feature melodic lines with triplets. The E. Bass part features a melodic line with eighth notes and quarter notes. The Syn. Voice part features a melodic line with quarter notes. The FM part features a melodic line with quarter notes. The Orch. Hit parts feature melodic lines with quarter notes and eighth notes. The Pad 7 part features a melodic line with quarter notes. The Vc. part features a melodic line with quarter notes. The Solo part features a melodic line with quarter notes. The score is written in 4/4 time and includes various musical notations such as rests, beams, and slurs.

85

89

93

Perc. Perc. Perc. Perc. Perc. Tamb. Kora Kora E. Bass Orch. Hit Pad 7 Vc. Solo

96

Level 42 - Bitter Moon

Percussion

♩ = 96,000000

5

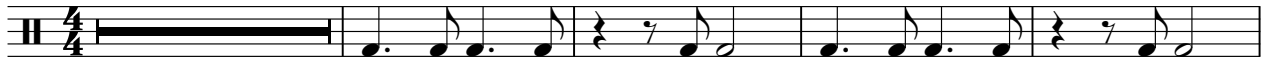

10

15

20

25

30

35

40

45

51

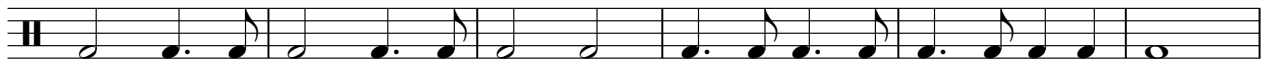

2

Percussion

57

11

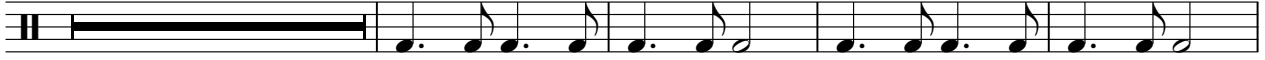

72

78

83

88

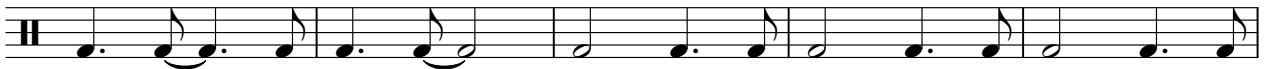

93

2

Level 42 - Bitter Moon

Percussion

♩ = 96,000000

20

25

15

44

50

56

11

72

78

84

90

94

3

Level 42 - Bitter Moon

Percussion

♩ = 96,000,000

21

4/4

28

4/4

50

4/4

57

4/4

88

4/4

93

4/4

2

Level 42 - Bitter Moon
Percussion

♩ = 96,000,000

20 5

28

15 5

50

5 27

84

10 2

© 1998 by Charl Mocke

Level 42 - Bitter Moon

Percussion

♩ = 96,000,000

4

1 2 3 4

11

2

5 6 7 8 9 10

19

8

2

11 12 13 14 15 16 17 18

33

19 20 21 22 23 24 25 26 27 28 29 30 31 32

40

26

30

33 34 35 36 37 38 39 40

Level 42 - Bitter Moon

Percussion

♩ = 96,000000

5

9

13

17

21

25

29

33

37

41

2

Percussion

45

49

53

60

66

71

75

79

83

87

Percussion

91

94

Level 42 - Bitter Moon
Side Drum

$\text{♩} = 96,000,000$

5

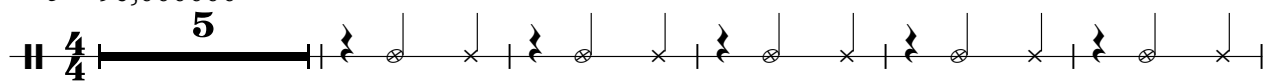

11

17

7

29

35

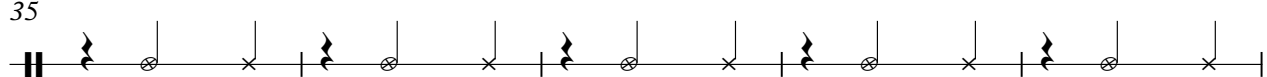

40

56

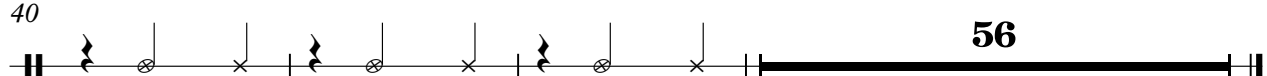

Level 42 - Bitter Moon
Anvil

♩ = 96,000,000

68

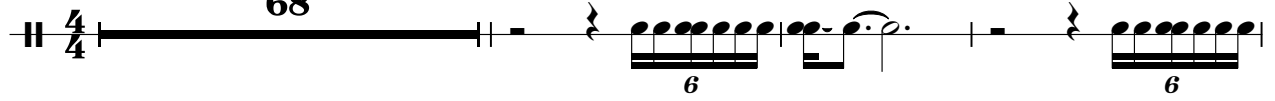

72

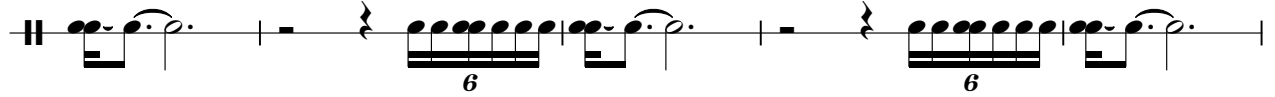

77

81

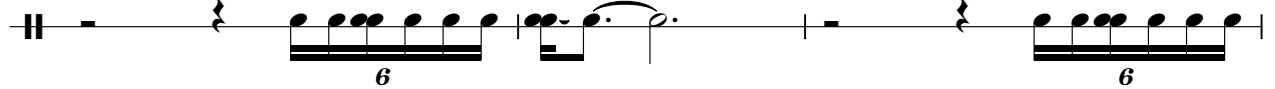

84

14

Level 42 - Bitter Moon
Anvil

♩ = 96,000,000

28

44

67

Level 42 - Bitter Moon
Tambourine

♩ = 96,000,000

21

25

44

48

52

56

84

88

92

96

26

© 1998 by Charl Mocke

Level 42 - Bitter Moon
Vibraphone

♩ = 96,000,000

57

60

62

64

67

69

71

75

76

© 1998 by Charl Mücke

2

Vibraphone

79

81

83

Level 42 - Bitter Moon

Kora

♩ = 96,000,000

4

7

10

13

16

19

6

© 1998 by Charly Mücke

28

31

34

37

40

43

58

68

73

78

Kora

83

11

96

Level 42 - Bitter Moon

Kora

♩ = 96,000,000

21

25

15

44

49

54

28

85

90

94

© 1998 by Charl Mocke

Level 42 - Bitter Moon
5-string Electric Bass

♩ = 96,000000

5

10

16

21

26

31

36

41

46

51

56

61

66

71

76

81

86

91

95

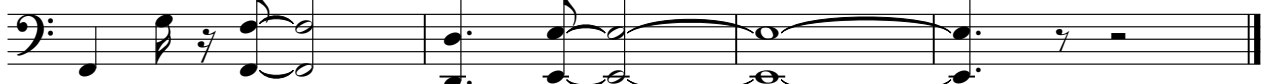

Level 42 - Bitter Moon
Percussive Organ

♩ = 96,000,000

57 39

Level 42 - Bitter Moon
Synth Voice

♩ = 96,000,000

35

39

36

78

82

15

© 1998 by Charl Mocke

Level 42 - Bitter Moon
FM Synth

♩ = 96,000,000

5

5

10

15

19

6

6

© 1998 by Charl Mocke

28

33

38

43

16

16

63

68

73

78

82

Level 42 - Bitter Moon
Orchestra Hit

♩ = 96,000000

5

9

13

17

21

6

30

34

38

41

16

© 1998 by Charl Mocke

60

64

68

71

75

79

82

Level 42 - Bitter Moon
Orchestra Hit

♩ = 96,000000

20

24

28

15

46

50

54

27

84

88

92

94

3

© 1998 by Chant Mocke

Level 42 - Bitter Moon
Orchestra Hit

♩ = 96,000000

59

63

67

71

75

79

82

15

© 1998 by Charl Mocke

Level 42 - Bitter Moon
Orchestra Hit

♩ = 96,000000

59

63

66

70

73

77

81

84

14

© 1998 by Charl Mocke

Level 42 - Bitter Moon
Pad 7 (Halo)

♩ = 96,000,000

21

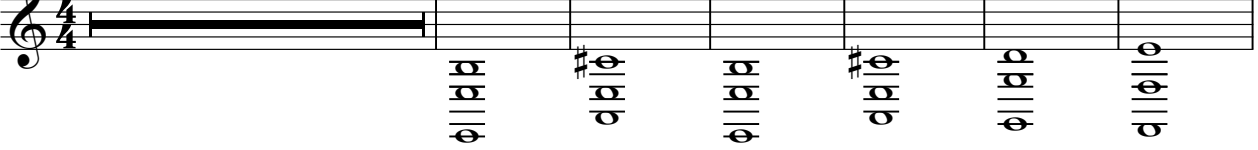

28

16

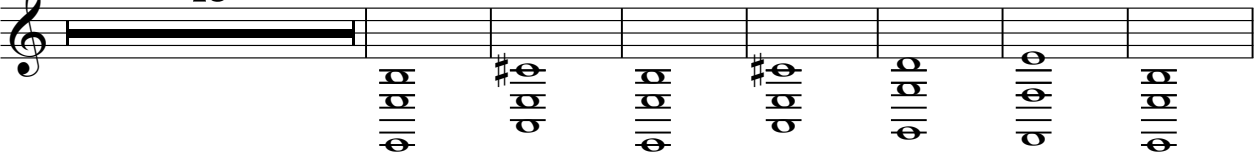

51

28

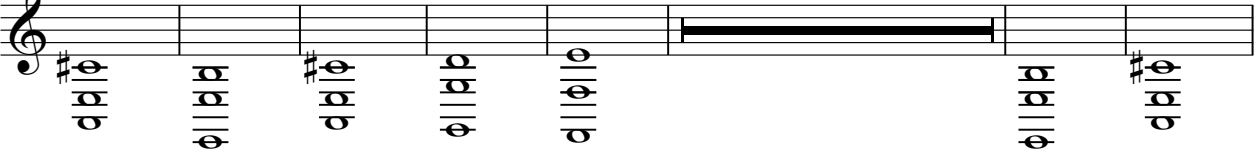

86

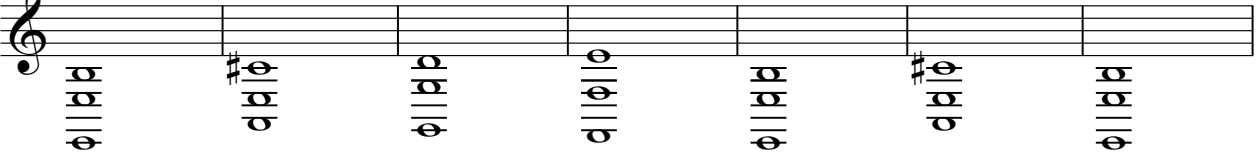

93

© 1998 by Charl Moeke

Level 42 - Bitter Moon
Viola

♩ = 96,000,000

55 **41**

3/4

Level 42 - Bitter Moon
Violoncello

♩ = 96,000,000

57 8

69

76

82

89

94

© 1998 by Charl Mocke

Level 42 - Bitter Moon

Solo

♩ = 96,000,000

25 3

32 10 3

48 4

56 8

67

71

75

79

83 3

90 4 2

© 1998 by Charl Mocke

Level 42 - Bitter Moon

[No instrument (barlines shown)]

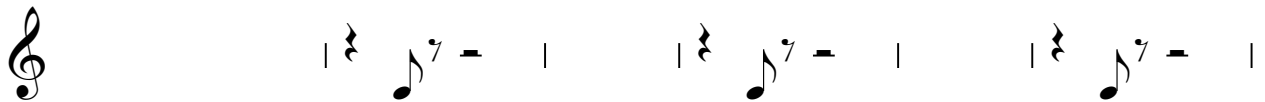

© 1998 by Charl Mocke