

DJ Quicksilver - Bellisima

1.0"
1.3,41
XGedit End

♩ = 137,000061

P10-ANALOG KIT

P7-Thick Saw

P13-Gr.Cassa

P2-Bass && DstEG

P9-Seq Bass

P12-El. Piano2K

P3-Reso Strings

P11-Pizzicato Strings

P6-Rubby

P5-HrmoRain

♩ = 137,000061

P8-Choir Pad

5

P5-HrmoRain

P8-Choir Pad

♩ = 137,000061

17

P10-ANALOG KIT

P12-El. Piano2K

P5-HrmoRain

P8-Choir Pad

19

P10-ANALOG KIT

P2-Bass && DstEG

P5-HrmoRain

P8-Choir Pad

22

P10-ANALOG KIT

P13-Gr.Cassa

P2-Bass && DstEG

25

P10-ANALOG KIT

P2-Bass && DstEG

28

P10-ANALOG KIT

P2-Bass && DstEG

P9-Seq Bass

P6-Rubby

30

P10-ANALOG KIT

P2-Bass && DstEG

P9-Seq Bass

P6-Rubby

32

P10-ANALOG KIT

P2-Bass && DstEG

P9-Seq Bass

P6-Rubby

34

P10-ANALOG KIT

P2-Bass && DstEG

P9-Seq Bass

P6-Rubby

36

P10-ANALOG KIT

P13-Gr.Cassa

P2-Bass && DstEG

P9-Seq Bass

P6-Rubby

P5-HrmoRain

P8-Choir Pad

38

P2-Bass && DstEG

P9-Seq Bass

P6-Rubby

P5-HrmoRain

P8-Choir Pad

40

P10-ANALOG KIT

P13-Gr.Cassa

P2-Bass && DstEG

P9-Seq Bass

P6-Rubby

P5-HrmoRain

P8-Choir Pad

42

P2-Bass && DstEG

P9-Seq Bass

P6-Rubby

P5-HrmoRain

P8-Choir Pad

44

P10-ANALOG KIT

P13-Gr.Cassa

P2-Bass && DstEG

P9-Seq Bass

P6-Rubby

P5-HrmoRain

P8-Choir Pad

46

P10-ANALOG KIT

P13-Gr.Cassa

P2-Bass & DstEG

P9-Seq Bass

P6-Rubby

P5-HrmoRain

P8-Choir Pad

48

P10-ANALOG KIT

P13-Gr.Cassa

P2-Bass & DstEG

P9-Seq Bass

P6-Rubby

P5-HrmoRain

P8-Choir Pad

50

P10-ANALOG KIT

P13-Gr.Cassa

P2-Bass && DstEG

P9-Seq Bass

P6-Rubby

P5-HrmoRain

P8-Choir Pad

52

P10-ANALOG KIT

P7-Thick Saw

P2-Bass && DstEG

P9-Seq Bass

P11-Pizzicato Strings

P6-Rubby

P5-HrmoRain

P8-Choir Pad

54

P10-ANALOG KIT

P2-Bass && DstEG

P9-Seq Bass

P11-Pizzicato Strings

P6-Rubby

P5-HrmoRain

P8-Choir Pad

56

P10-ANALOG KIT

P2-Bass && DstEG

P9-Seq Bass

P11-Pizzicato Strings

P6-Rubby

P5-HrmoRain

P8-Choir Pad

58

P10-ANALOG KIT

P2-Bass && DstEG

P9-Seq Bass

P11-Pizzicato Strings

P6-Rubby

P5-HrmoRain

P8-Choir Pad

60

P10-ANALOG KIT

P2-Bass && DstEG

P9-Seq Bass

P11-Pizzicato Strings

P6-Rubby

P5-HrmoRain

P8-Choir Pad

62

P10-ANALOG KIT

P2-Bass && DstEG

P9-Seq Bass

P11-Pizzicato Strings

P6-Rubby

P5-HrmoRain

P8-Choir Pad

64

P10-ANALOG KIT

P2-Bass && DstEG

P9-Seq Bass

P11-Pizzicato Strings

P6-Rubby

P5-HrmoRain

P8-Choir Pad

66

P10-ANALOG KIT

P2-Bass && DstEG

P9-Seq Bass

P11-Pizzicato Strings

P6-Rubby

P5-HrmoRain

P8-Choir Pad

68

P10-ANALOG KIT

P7-Thick Saw

P2-Bass && DstEG

P9-Seq Bass

P3-Reso Strings

P11-Pizzicato Strings

P6-Rubby

P5-HrmoRain

P8-Choir Pad

70

P10-ANALOG KIT

P2-Bass && DstEG

P9-Seq Bass

P3-Reso Strings

P11-Pizzicato Strings

P6-Rubby

P5-HrmoRain

P8-Choir Pad

72

P10-ANALOG KIT

P2-Bass && DstEG

P9-Seq Bass

P3-Reso Strings

P11-Pizzicato Strings

P6-Rubby

P5-HrmoRain

P8-Choir Pad

74

P10-ANALOG KIT

P2-Bass && DstEG

P9-Seq Bass

P3-Reso Strings

P11-Pizzicato Strings

P6-Rubby

P5-HrmoRain

P8-Choir Pad

76

P10-ANALOG KIT

P2-Bass && DstEG

P9-Seq Bass

P3-Reso Strings

P11-Pizzicato Strings

P6-Rubby

P5-HrmoRain

P8-Choir Pad

78

P10-ANALOG KIT

P2-Bass & DstEG

P9-Seq Bass

P3-Reso Strings

P11-Pizzicato Strings

P6-Rubby

P5-HrmoRain

P8-Choir Pad

80

P10-ANALOG KIT

P2-Bass & DstEG

P9-Seq Bass

P3-Reso Strings

P11-Pizzicato Strings

P6-Rubby

P5-HrmoRain

P8-Choir Pad

82

P10-ANALOG KIT

P2-Bass && DstEG

P9-Seq Bass

P3-Reso Strings

P11-Pizzicato Strings

P6-Rubby

P5-HrmoRain

P8-Choir Pad

84

P10-ANALOG KIT

P2-Bass && DstEG

P9-Seq Bass

P3-Reso Strings

P11-Pizzicato Strings

P6-Rubby

P5-HrmoRain

P8-Choir Pad

The musical score is divided into two systems, 82 and 84. System 82 includes tracks P10-ANALOG KIT, P2-Bass && DstEG, P9-Seq Bass, P3-Reso Strings, P11-Pizzicato Strings, P6-Rubby, P5-HrmoRain, and P8-Choir Pad. System 84 includes tracks P10-ANALOG KIT, P2-Bass && DstEG, P9-Seq Bass, P3-Reso Strings, P11-Pizzicato Strings, P6-Rubby, P5-HrmoRain, and P8-Choir Pad. A double bar line is present between the two systems. The notation includes various rhythmic patterns, accidentals, and articulation marks.

86

P10-ANALOG KIT

P2-Bass && DstEG

P11-Pizzicato Strings

P6-Rubby

P5-HrmoRain

88

P10-ANALOG KIT

P2-Bass && DstEG

P11-Pizzicato Strings

P5-HrmoRain

90

P10-ANALOG KIT

P2-Bass && DstEG

P11-Pizzicato Strings

P6-Rubby

P5-HrmoRain

92

P10-ANALOG KIT

P2-Bass && DstEG

P9-Seq Bass

P11-Pizzicato Strings

P6-Rubby

P5-HrmoRain

94

P10-ANALOG KIT

P2-Bass && DstEG

P9-Seq Bass

P11-Pizzicato Strings

P6-Rubby

P5-HrmoRain

96

P10-ANALOG KIT

P13-Gr.Cassa

P2-Bass && DstEG

P9-Seq Bass

P11-Pizzicato Strings

P6-Rubby

P5-HrmoRain

98

P10-ANALOG KIT

P2-Bass && DstEG

P9-Seq Bass

P11-Pizzicato Strings

P6-Rubby

P5-HrmoRain

100

P10-ANALOG KIT

P2-Bass && DstEG

P9-Seq Bass

P3-Reso Strings

P11-Pizzicato Strings

P6-Rubby

P5-HrmoRain

P8-Choir Pad

102

P10-ANALOG KIT

P2-Bass && DstEG

P9-Seq Bass

P3-Reso Strings

P11-Pizzicato Strings

P6-Rubby

P5-HrmoRain

P8-Choir Pad

103

P10-ANALOG KIT

P2-Bass && DstEG

P9-Seq Bass

P3-Reso Strings

P11-Pizzicato Strings

P6-Rubby

P5-HrmoRain

P8-Choir Pad

104

P10-ANALOG KIT

P2-Bass && DstEG

P9-Seq Bass

P3-Reso Strings

P11-Pizzicato Strings

P6-Rubby

P5-HrmoRain

P8-Choir Pad

105

P10-ANALOG KIT

P2-Bass && DstEG

P9-Seq Bass

P3-Reso Strings

P11-Pizzicato Strings

P6-Rubby

P5-HrmoRain

P8-Choir Pad

107

P10-ANALOG KIT

P2-Bass && DstEG

P9-Seq Bass

P3-Reso Strings

P11-Pizzicato Strings

P6-Rubby

P5-HrmoRain

P8-Choir Pad

109

P10-ANALOG KIT

P2-Bass && DstEG

P9-Seq Bass

P3-Reso Strings

P11-Pizzicato Strings

P6-Rubby

P5-HrmoRain

P8-Choir Pad

111

P10-ANALOG KIT

P2-Bass && DstEG

P9-Seq Bass

P3-Reso Strings

P11-Pizzicato Strings

P6-Rubby

P5-HrmoRain

P8-Choir Pad

113

P10-ANALOG KIT

P2-Bass && DstEG

P9-Seq Bass

P3-Reso Strings

P11-Pizzicato Strings

P6-Rubby

P5-HrmoRain

P8-Choir Pad

114

P10-ANALOG KIT

P2-Bass && DstEG

P9-Seq Bass

P3-Reso Strings

P11-Pizzicato Strings

P6-Rubby

P5-HrmoRain

P8-Choir Pad

115

P10-ANALOG KIT

P2-Bass && DstEG

P9-Seq Bass

P3-Reso Strings

P11-Pizzicato Strings

P6-Rubby

P5-HrmoRain

P8-Choir Pad

116

P10-ANALOG KIT

P7-Thick Saw

P13-Gr. Cassa

P2-Bass && DstEG

P9-Seq Bass

P3-Reso Strings

P11-Pizzicato Strings

P6-Rubby

P5-HrmoRain

P8-Choir Pad

118

P13-Gr.Cassa

P2-Bass && DstEG

P9-Seq Bass

P6-Rubby

P5-HrmoRain

P8-Choir Pad

120

P10-ANALOG KIT

P13-Gr.Cassa

P2-Bass && DstEG

P9-Seq Bass

P6-Rubby

P5-HrmoRain

P8-Choir Pad

122

P13-Gr.Cassa

P2-Bass && DstEG

P9-Seq Bass

P6-Rubby

P5-HrmoRain

P8-Choir Pad

124

P10-ANALOG KIT

P13-Gr.Cassa

P2-Bass && DstEG

P9-Seq Bass

P6-Rubby

P5-HrmoRain

P8-Choir Pad

P10-ANALOG KIT

P13-Gr.Cassa

P2-Bass && DstEG

P9-Seq Bass

P12-El. Piano2K

P6-Rubby

P5-HrmoRain

P8-Choir Pad

128

P10-ANALOG KIT

P13-Gr. Cassa

P2-Bass & DstEG

P9-Seq Bass

P12-El. Piano2K

P6-Rubby

P5-HrmoRain

P8-Choir Pad

130

P10-ANALOG KIT

P2-Bass & DstEG

P9-Seq Bass

P12-El. Piano2K

P6-Rubby

P5-HrmoRain

P8-Choir Pad

132

P10-ANALOG KIT

P7-Thick Saw

P13-Gr. Cassa

P2-Bass && DstEG

P9-Seq Bass

P12-El. Piano2K

P11-Pizzicato Strings

P6-Rubby

P5-HrmoRain

P8-Choir Pad

♩ = 137,000061

2 14

20

24

27

30

33

36 3 3

46

48

50

P10-ANALOG KIT

53

56

59

62

65

68

71

74

77

80

83

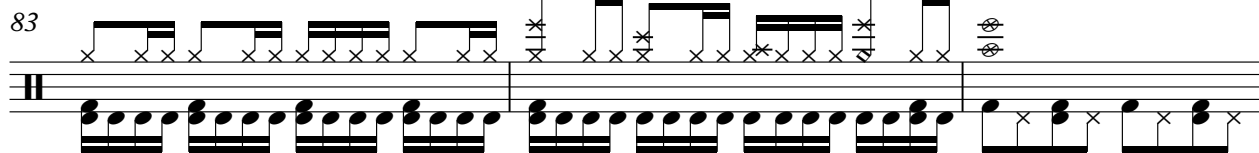

86

90

93

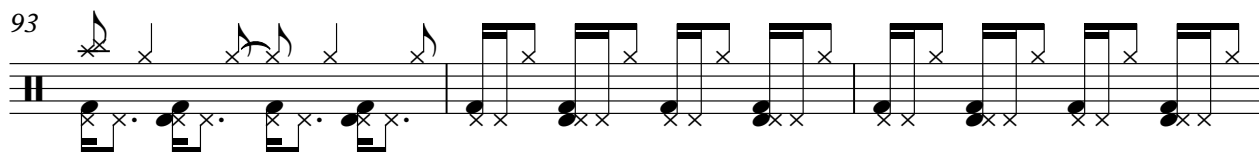

96

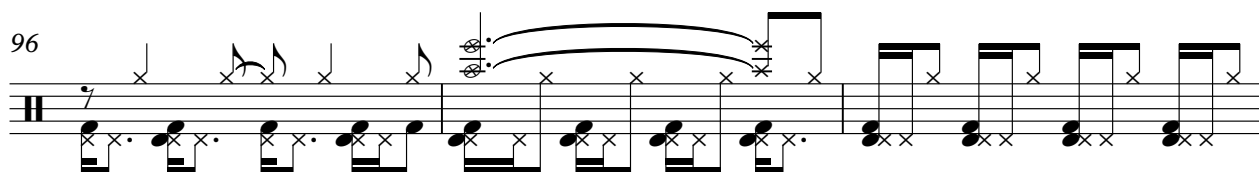

99

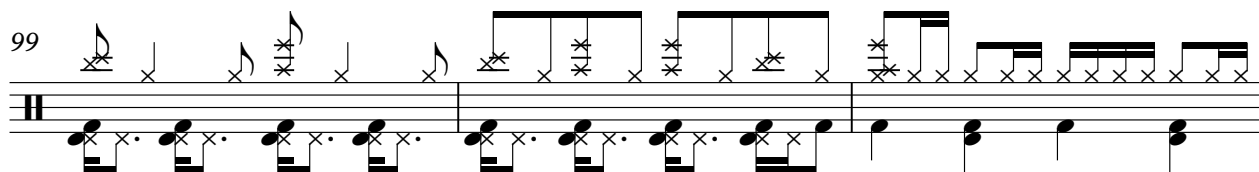

102

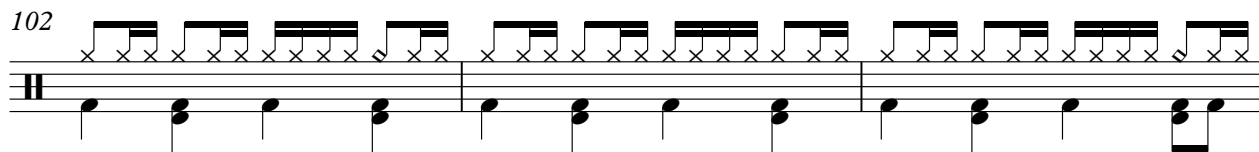

105

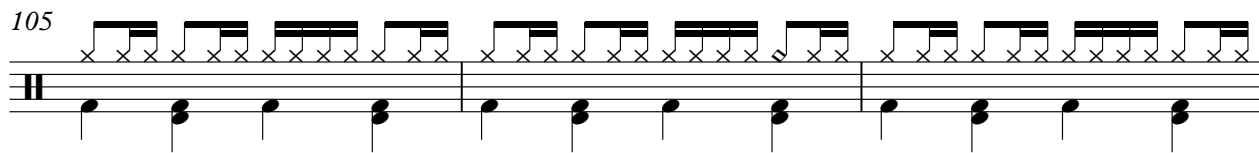

108

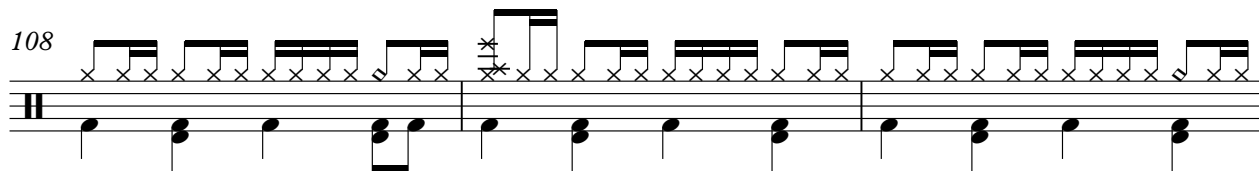

111

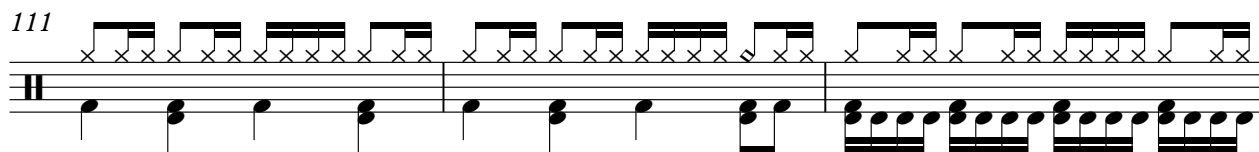

V.S.

P10-ANALOG KIT

114

116

126

131

P7-Thick Saw

DJ Quicksilver - Bellisima

♩ = 137,000061

2 49 15

68

47

116

18

♩ = 137,000061

2 17

22

26

30

34

41

47

53

57

61

65

69

73

77

81

85

89

93

97

101

105

109

113

117

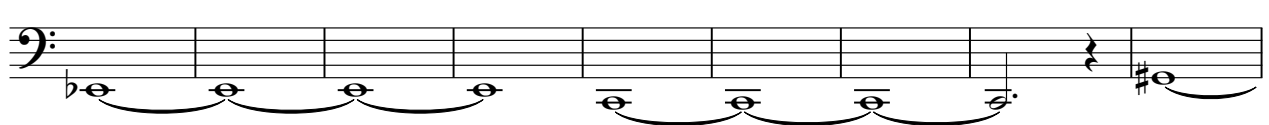

126

132

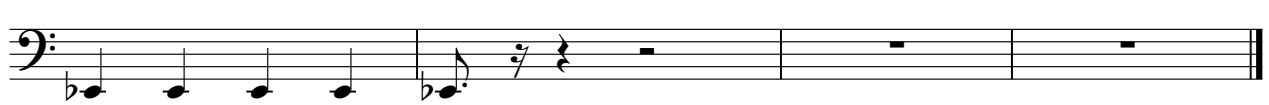

P9-Seq Bass

DJ Quicksilver - Bellisima

♩ = 137,000061

2 25

29

31

33

35

37

39

41

43

45

V.S.

P9-Seq Bass

P9-Seq Bass

68

70

72

74

76

78

80

82

84

P9-Seq Bass

93

95

97

99

101

103

105

107

109

111

113 

115 

117 

119 

121 

123 

125 

127 

129 

131 

♩ = 137,000061

2 5

13

18

109

129

4

DJ Quicksilver - Bellisima

P3-Reso Strings

♩ = 137,000061

2 66

71

76

80

84 16

103

108

112

115 19

P11-Pizzicato Strings

DJ Quicksilver - Bellisima

♩ = 137,000061

2 50

54

56

58

60

62

64

66

68

70

V.S.

P1 Pizzicato Strings

92

94

96

98

100

102

104

106

108

110

V.S.

112 Pizzicato Strings

114

116

♩ = 137,000061

2 25

29

31

33

35

37

40

42

44

46

96

100

102

104

106

108

110

112

114

116

118

120

122

124

126

128

130

132

♩ = 137,000061

2

6

8

10

12

14

16

18

16

P5-HrmoRain

36

38

40

42

44

46

48

50

53

55

P5-HrmoRain

57

59

61

63

65

67

69

71

73

75

P5-HrmoRain

77

79

81

83

85

87

89

91

93

95

97

99

101

103

105

107

109

111

113

115

V.S.

P5-HrmoRain

117

119

121

123

125

127

129

131

♩ = 137,000061

2

11

20 **16**

43

52

61

70

79 **16**

101

110

119

127
