

# Level 42 - Leaving Me Now

♩ = 82,999947

Ocarina

Drums

Drums

Electric Guitar (clean)

Electric Bass (finger)

Rhodes Piano

3

Ocarina

Drums

Drums

Electric Bass (finger)

Rhodes Piano

String Ensemble

5

Ocarina

Drums

Drums

Electric Bass (finger)

Rhodes Piano

String Ensemble

7

Ocarina

Drums

Drums

Electric Bass (finger)

Rhodes Piano

String Ensemble

9

Ocarina

Drums

Drums

Electric Guitar (clean)

Electric Bass (finger)

Rhodes Piano

String Ensemble

11

Drums

Drums

Electric Guitar (clean)

Electric Bass (finger)

Rhodes Piano

String Ensemble

13

Drums

Drums

Electric Guitar (clean)

Electric Bass (finger)

Rhodes Piano

String Ensemble

15

Drums

Drums

Electric Guitar (clean)

Electric Bass (finger)

Rhodes Piano

17

Drums

Drums

Electric Guitar (clean)

Electric Bass (finger)

Rhodes Piano

19

Drums

Drums

Electric Guitar (clean)

Electric Bass (finger)

Rhodes Piano

21

Drums

Drums

Electric Guitar (clean)

Electric Bass (finger)

Rhodes Piano

22

Drums

Drums

Electric Guitar (clean)

Electric Bass (finger)

Rhodes Piano

23

Drums

Drums

Electric Guitar (clean)

Electric Bass (finger)

Rhodes Piano

25

Drums

Drums

Electric Guitar (clean)

Electric Bass (finger)

Rhodes Piano

String Ensemble

27

Drums

Drums

Electric Guitar (clean)

Electric Bass (finger)

Rhodes Piano

String Ensemble

29

Drums

Drums

Electric Guitar (clean)

Electric Bass (finger)

Rhodes Piano

String Ensemble

31

Drums

Drums

Electric Guitar (clean)

Electric Bass (finger)

Rhodes Piano

String Ensemble

33

Drums

Drums

Electric Guitar (clean)

Electric Bass (finger)

Rhodes Piano

String Ensemble

35

Drums

Drums

Electric Guitar (clean)

Electric Bass (finger)

Rhodes Piano

String Ensemble

37

Drums

Drums

Electric Guitar (clean)

Electric Bass (finger)

Rhodes Piano

39

Drums

Drums

Electric Guitar (clean)

Electric Bass (finger)

Rhodes Piano

String Ensemble

41

Drums

Drums

Electric Guitar (clean)

Electric Bass (finger)

Rhodes Piano

String Ensemble

43

Drums

Drums

Electric Guitar (clean)

Electric Bass (finger)

Rhodes Piano

String Ensemble

45

Drums

Drums

Electric Guitar (clean)

Electric Bass (finger)

Rhodes Piano

String Ensemble

46

Drums

Drums

Electric Guitar (clean)

Electric Bass (finger)

Rhodes Piano

String Ensemble

48

Drums

Drums

Electric Guitar (clean)

Electric Bass (finger)

Rhodes Piano

String Ensemble

50

Drums

Drums

Electric Guitar (clean)

Electric Bass (finger)

Rhodes Piano

String Ensemble

52

Drums

Drums

Electric Guitar (clean)

Electric Bass (finger)

Rhodes Piano

String Ensemble

Acoustic Grand Piano

54

Drums

Electric Guitar (clean)

Electric Bass (finger)

Rhodes Piano

String Ensemble

Acoustic Grand Piano

56

Drums

Drums

Electric Guitar (clean)

Electric Bass (finger)

Rhodes Piano

String Ensemble

Acoustic Grand Piano

58

Drums

Drums

Electric Guitar (clean)

Electric Bass (finger)

Rhodes Piano

String Ensemble

60

Drums

Drums

Electric Guitar (clean)

Electric Bass (finger)

Rhodes Piano

String Ensemble

62

Drums

Drums

Electric Guitar (clean)

Electric Bass (finger)

Rhodes Piano

String Ensemble

64

Drums

Drums

Electric Guitar (clean)

Electric Bass (finger)

Rhodes Piano

String Ensemble

66

Drums

Drums

Electric Guitar (clean)

Electric Bass (finger)

Rhodes Piano

String Ensemble

68

Drums

Drums

Electric Guitar (clean)

Electric Bass (finger)

Rhodes Piano

String Ensemble

70

Drums

Drums

Electric Guitar (clean)

Electric Bass (finger)

Rhodes Piano

String Ensemble

72

74

76

Drums

Drums

Electric Guitar (clean)

Electric Bass (finger)

Rhodes Piano

String Ensemble

77

Drums

Drums

Electric Guitar (clean)

Electric Bass (finger)

Rhodes Piano

String Ensemble

79

Drums

Drums

Electric Guitar (clean)

Electric Bass (finger)

Rhodes Piano

String Ensemble

81

Drums

Drums

Electric Guitar (clean)

Electric Bass (finger)

Rhodes Piano

String Ensemble

83

Drums

Drums

Electric Guitar (clean)

Electric Bass (finger)

Rhodes Piano

String Ensemble

3

85

Drums

Drums

Electric Guitar (clean)

Electric Bass (finger)

Rhodes Piano

String Ensemble

87

Drums

Drums

Electric Guitar (clean)

Electric Bass (finger)

Rhodes Piano

String Ensemble

89

Drums

Drums

Electric Guitar (clean)

Electric Bass (finger)

Rhodes Piano

String Ensemble

91

Drums

Drums

Electric Guitar (clean)

Electric Bass (finger)

Rhodes Piano

String Ensemble

93

Drums

Drums

Electric Guitar (clean)

Electric Bass (finger)

Rhodes Piano

String Ensemble

95

Drums

Drums

Electric Guitar (clean)

Electric Bass (finger)

Rhodes Piano

String Ensemble

97

Drums

Drums

Electric Guitar (clean)

Electric Bass (finger)

Rhodes Piano

String Ensemble

99

Drums

Drums

Electric Guitar (clean)

Electric Bass (finger)

Rhodes Piano

String Ensemble

101

Drums

Drums

Electric Guitar (clean)

Electric Bass (finger)

Rhodes Piano

String Ensemble

103

Drums

Drums

Electric Guitar (clean)

Electric Bass (finger)

Rhodes Piano

String Ensemble

105

Drums

Electric Guitar (clean)

Electric Bass (finger)

Rhodes Piano

String Ensemble

Ocarina

Level 42 - Leaving Me Now

♩ = 82,999947

7

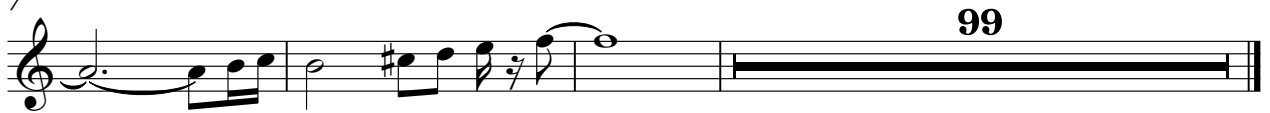

99

Drums

Level 42 - Leaving Me Now

♩ = 82,999947

4/4

4

6

8

10

12

14

16

18

20

V.S.

2

# Drums

22

24

26

28

30

32

34

36

38

40

42

42

44

46

48

50

52

58

60

62

64

V.S.

66

68

70

72

74

76

78

80

82

84

86

88

90

92

94

96

98

100

102

# Level 42 - Leaving Me Now

## Drums

♩ = 82,999947

V.S.

2

Drums

51

54

57

62

67

72

77

82

87

92

Electric Guitar (clean) Level 42 - Leaving Me Now

♩ = 82,999947

8

13

16

19

22

25

30

33

36

39

V.S.

42

45

49

53

59

62

65

68

71

74

77

80

83

87

90

93

96

99

102

105

Electric Bass (finger)

Level 42 - Leaving Me Now

♩ = 82,999947

6

11

15

19

23

28

32

37

41

V.S.

45

50

56

61

65

70

74

78

82

86

90

94

98

102

105

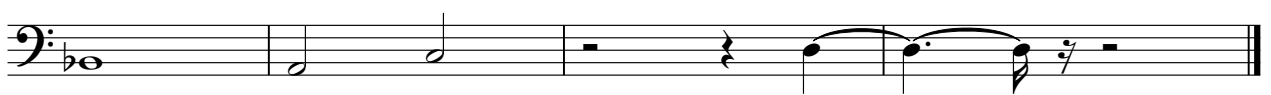

♩ = 82,999947

V.S.

18

20

22

24

26

28

31

33

36

38

40

42

V.S.

44

46

48

50

53

57

59

61

63

65

67

69

V.S.

71

73

75

77

79

82

86

90

94

98

102

105

# Level 42 - Leaving Me Now

## String Ensemble

♩ = 82,999947

3

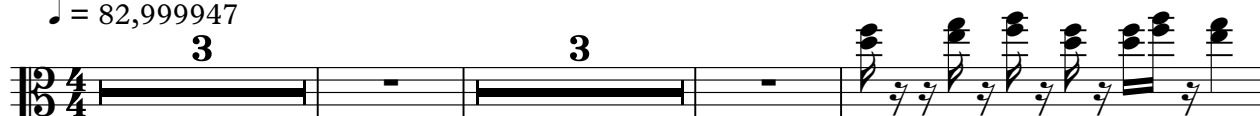

10

27

32

39

46

49

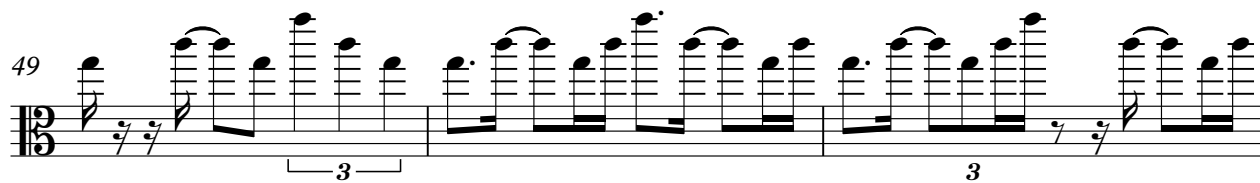

52

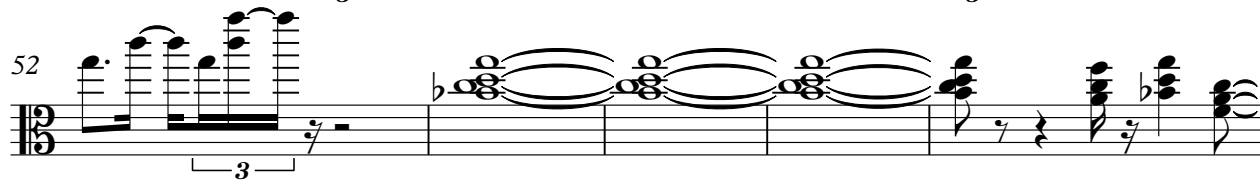

57

62

V.S.

66

70

75

80

84

88

93

98

102

Acoustic Grand Piano Level 42 - Leaving Me Now

♩ = 82,999947

52

54

56

52

