

Alice Cooper - Eighteen

$\text{♩} = 103,000046$

3

Perc.

Perc.

E. Bass

E. Bass

E. Pno.

E. Pno.

Solo

5

8

10

12

14

16

18

20

Perc.

Perc.

E. Bass

E. Bass

E. Pno.

E. Pno.

FX 5

Solo

22

24

Perc.

Perc.

E. Bass

E. Bass

E. Pno.

E. Pno.

FX 5

Solo

26

28

30

33

35

37

39

41

Perc.

Perc.

E. Bass

E. Bass

E. Pno.

E. Pno.

FX 5

Solo

43

45

47

49

51

53

Perc. Perc. E. Bass E. Bass E. Pno. E. Pno. E. Pno. FX 5 Solo

55

Perc. Perc. E. Bass E. Bass E. Pno. E. Pno. E. Pno. FX 5 Solo

57

Perc. Perc. E. Bass E. Bass E. Pno. E. Pno. E. Pno. FX 5 Solo

59

61

The musical score consists of the following parts:

63

The musical score consists of the following parts:

65

The musical score consists of the following parts:

67

Percussion

Alice Cooper - Eighteen

♩ = 103,000046

V.S.

51

56

61

64

66

Alice Cooper - Eighteen

Percussion

♩ = 103,000046

V.S.

2

Percussion

42

46

50

54

58

62

65

Alice Cooper - Eighteen

Electric Bass

♩ = 103,000046

5

9

13

18

22

25

29

33

38

V.S.

Electric Bass

42

45

49

53

57

61

64

66

Electric Bass

Alice Cooper - Eighteen

♩ = 103,000046

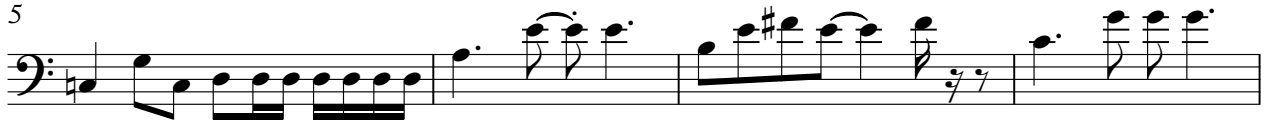

V.S.

44

48

52

56

60

63

66

Electric Piano

Alice Cooper - Eighteen

♩ = 103,000046

5

9

12

15

18

V.S.

21

24

28

31

35

38

41

44

48

51

54

57

V.S.

61

65

Electric Piano

Alice Cooper - Eighteen

♩ = 103,000046

V.S.

45

49

52

55

59

63

V.S.

66

Electric Piano

Alice Cooper - Eighteen

♩ = 103,000046

49

52

55

4

62

66

♩ = 103,000046

11

15

19

23

27

32

36

40

43

5

51

56

60

65

Alice Cooper - Eighteen

Solo

♩ = 103,000046

5

10

20

24

29

40

44

48

53

2

Solo

60

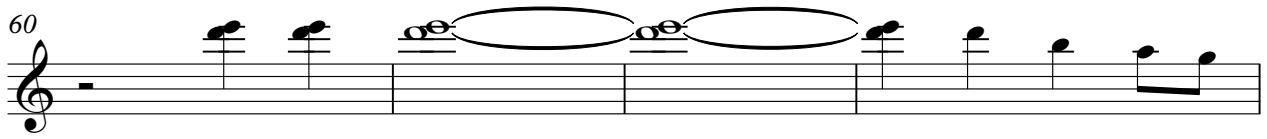

64

3

Alice Cooper - Eighteen

Solo

♩ = 103,000046

5

10

13

27

33

13

50

7

60

64

66