

DJ Quicksilver - Free

♩ = 141,000641

Timpani

Timpani

ALL rights reserved. Free!

Percussion

Bass Xylophone

Harp

Lead 1 (Square)

Lead 8 (Bass + Lead)

Lead 8 (Bass + Lead)

♩ = 141,000641

Viola

Viola

Gunshot

6

Perc.

Bass Xyl.

Lead 1

Lead 8

9 Perc. Bass Xyl. Lead 1 Lead 8

12 Perc. Bass Xyl. Lead 1 Lead 8

15 Perc. Bass Xyl. Lead 1 Lead 8

18 Timp. Perc. Bass Xyl. Hp. Lead 1 Lead 8

Let your mind be free!

21

Timp.

Perc.

Bass Xyl.

Lead 1

Lead 8

Lead 8

Gun.

24

Perc.

Bass Xyl.

Lead 1

Lead 8

Lead 8

27

Timp.

Perc.

Bass Xyl.

Hp.

Lead 1

Lead 8

Lead 8

Gun.

30

Perc.

Bass Xyl.

Lead 1

Lead 8

Lead 8

33

Perc.

Bass Xyl.

Lead 1

Lead 8

Lead 8

36 $\text{♩} = 136,001999$ $\text{♩} = 141,000641$

Timp.

Perc. *Free!*

Bass Xyl.

Hp.

Lead 1

Lead 8

Lead 8

Vla. $\text{♩} = 136,001999$ $\text{♩} = 141,000641$

Gun.

39

Perc.

Bass Xyl.

Lead 1

Lead 8

Lead 8

Vla.

42

Perc.

Bass Xyl.

Lead 1

Lead 8

Lead 8

Vla.

45

Perc.

Bass Xyl.

Lead 1

Lead 8

Lead 8

Vla.

Vla.

48

Perc.

Bass Xyl.

Lead 1

Lead 8

Lead 8

Vla.

Vla.

51

$\text{♩} = 138,000824$ $\text{♩} = 137,001938$

Perc.

Bass Xyl.

Lead 1

Lead 8

Lead 8

Vla.

Vla.

54 ♩ = 141,000641

Timp.

Perc.

Bass Xyl.

Lead 1

Lead 8

Lead 8

Vla.

Vla.

Gun.

57

Perc.

Bass Xyl.

Lead 1

Lead 8

Lead 8

Vla.

Vla.

60

Perc.

Bass Xyl.

Lead 1

Lead 8

Lead 8

Vla.

Vla.

62

Timp.

Perc.

Bass Xyl.

Hp.

Lead 1

Lead 8

Lead 8

Vla.

Vla.

Free!

64

Perc.

Bass Xyl.

Lead 1

Lead 8

Lead 8

Vla.

Vla.

67

♩ = 138,000824

Perc.

Bass Xyl.

Lead 1

Lead 8

Lead 8

Vla.

Vla.

♩ = 138,000824

69 $\text{♩} = 137,001938$ $\text{♩} = 141,000641$

Timp.

Perc. Free!

Bass Xyl.

Hp.

Lead 1

Lead 8

Lead 8

Vla. $\text{♩} = 137,001938$ $\text{♩} = 141,000641$

Vla.

Gun.

72

Perc.

Lead 8

Vla.

Vla.

75

Timp.

Perc. Free!

Lead 8

Vla.

Vla.

78

81

83

86

Timp.

Free!

Perc.

Bass Xyl.

Hp.

Lead 1

Lead 8

Lead 8

Vla.

Vla.

Gun.

89

Timp.

Perc.

Bass Xyl.

Lead 1

Lead 8

Lead 8

Vla.

Vla.

92

95

97 $\text{♩} = 138,000824$

99 $\text{♩} = 137,001938$

101 $\text{♩} = 136,001999$

Timp. $\text{♩} = 136,001999$

Perc.

Bass Xyl.

Lead 1

Lead 8

Lead 8

Vla. $\text{♩} = 136,001999$

Vla.

103 $\text{♩} = 135,001343$ $\text{♩} = 141,000641$

Timp. $\text{♩} = 135,001343$

Timp. $\text{♩} = 141,000641$

Perc.

Bass Xyl.

Lead 1

Lead 8

Lead 8

Vla. $\text{♩} = 135,001343$ $\text{♩} = 141,000641$

Vla.

Gun.

105

107

109

111

113

Timp.

Timp.

Perc.

Bass Xyl.

Hp.

Lead 1

Lead 8

Lead 8

Vla.

Vla.

Free!

115

117

119

Timp.

Timp.

Perc.

Bass Xyl.

Hp.

Lead 1

Lead 8

Lead 8

Vla.

Vla.

Gun.

Let you mind be free!

DJ Quicksilver - Free

Timpani

♩ = 141,000641 ♩ = 139,001511 ♩ = 138,000824 ♩ = 137,001938 ♩ = 136,001999

29 **2** **3** - **2**

38 ♩ = 141,000641 ♩ = 138,000824 ♩ = 137,001938 ♩ = 138,000824 ♩ = 137,001938

14 - - **14** - -

70 ♩ = 141,000641 **18**

90

93

96 ♩ = 138,000824

99 ♩ = 137,001938

102 ♩ = 136,001999 ♩ = 135,001343 ♩ = 141,000641

105

108

V.S.

Timpani

111

114

117

119

DJ Quicksilver - Free

Timpani

♩ = 141,000641

2 **15**

ALL rights reserved. Free! Free! Free!

21

♩ = 139,001511 ♩ = 138,000824 ♩ = 137,001938

7 **2** **3**

Free!

36

♩ = 136,001999 ♩ = 141,000641 ♩ = 138,000824 = 137,001938

13

Free!

54

♩ = 141,000641 ♩ = 138,000824 ♩ = 137,001938

7 **6**

Free! Free!

70

♩ = 141,000641

6 **2** **2** **2** **3**

Free! Free! Free! Free!

86

♩ = 138,000824 ♩ = 137,001938

9 **2** **2**

Free!

102

♩ = 136,001999 ♩ = 135,001343 ♩ = 141,000641

7 **2**

Free!

114

2 **2** **2** **2**

Free! Free! Free! Letymind be free!

DJ Quicksilver - Free

Percussion

♩ = 141,000641

V.S.

Percussion

27

30 ♩ = 139,001511

32 ♩ = 138,000824

34 ♩ = 137,001938

36 ♩ = 136,001999

38 ♩ = 141,000641

40

42

44

46

Percussion

48

50

52 ♩ = 138,000824 ♩ = 137,001938
♩ = 141,000641

54

56

58

60

62

64

66

V.S.

4 ♩ = 138,000824

Percussion 137,001938

89

91

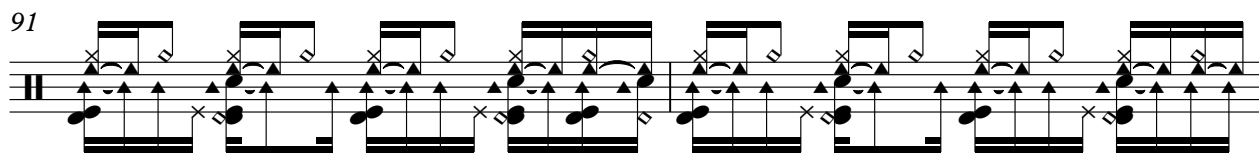

93

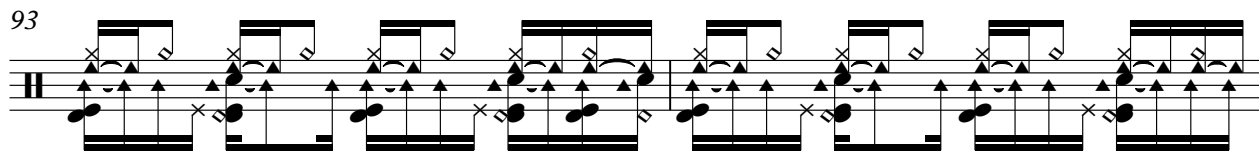

95

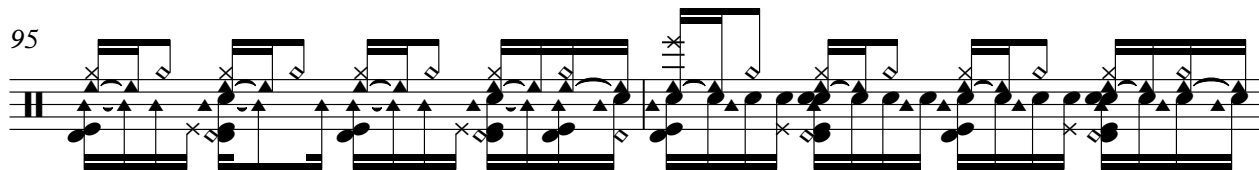

97

$\text{♩} = 138,000824$

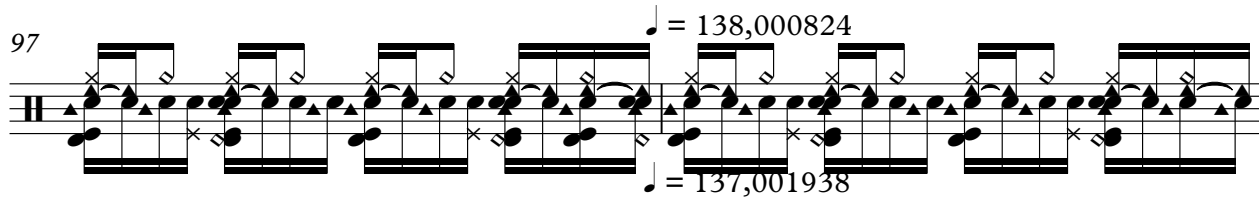

99

$\text{♩} = 137,001938$

101

$\text{♩} = 136,001999$

$\text{♩} = 135,001343$ $\text{♩} = 141,000641$

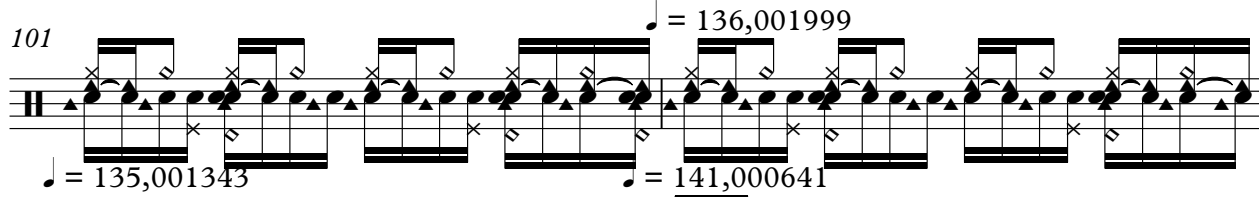

103

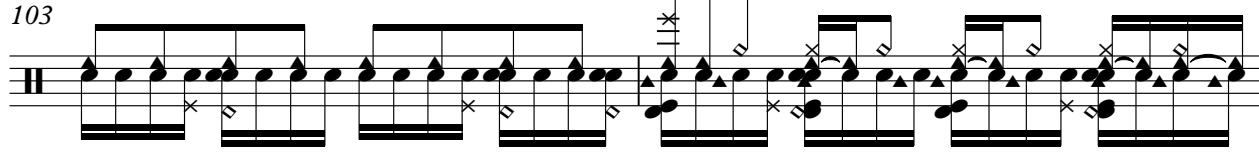

105

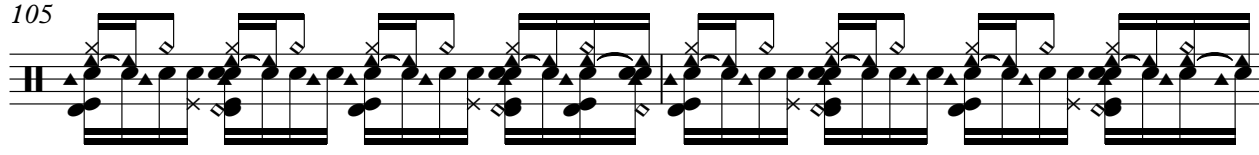

107

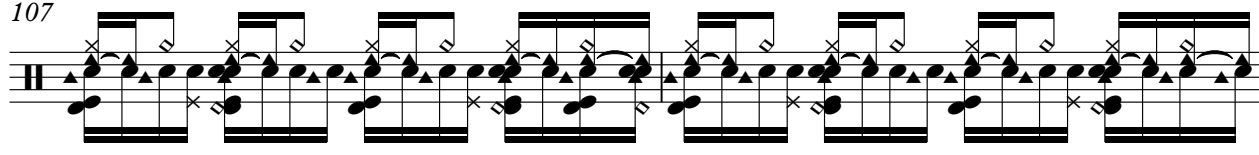

V.S.

Percussion

109

111

113

115

117

119

Bass Xylophone

DJ Quicksilver - Free

♩ = 141,000641

4

9

14

18

21

23

25

27

29

♩ = 139,001511

31

♩ = 138,000824

V.S.

33

35 ♩ = 137,001938

♩ = 136,001999

38 ♩ = 141,000641

40

42

44

46

48

50

52 ♩ = 138,000824

♩ = 137,001938

Bass Xylophone

54 $\text{♩} = 141,000641$

56

58

60

62

64

66

68 $\text{♩} = 138,000824$

$\text{♩} = 137,001938$

$\text{♩} = 141,000641$

88

90

92

94

96

98 ♩ = 138,000824

100 ♩ = 137,001938

102 ♩ = 136,001999 ♩ = 135,001343

104 ♩ = 141,000641

106

108

110

112

114

116

118

DJ Quicksilver - Free

Harp

♩ = 141,000641

2 14

20

♩ = 139,001511 ♩ = 138,000824 ♩ = 137,001938

8 2 3

36

♩ = 136,001999 ♩ = 141,000641 ♩ = 138,000824 ♩ = 137,001938 ♩ = 136,001999

14 9

63

♩ = 138,000824 ♩ = 137,001938 ♩ = 136,001999

4 7

78

85

♩ = 138,000824 ♩ = 137,001938 ♩ = 136,001999 ♩ = 135,001343

11 2 2

104

♩ = 141,000641

9

118

DJ Quicksilver - Free

Lead 1 (Square)

♩ = 141,000641

3

8

12

16

20

23

26

♩ = 139,001511

29

♩ = 138,000824

32

♩ = 137,001938

♩ = 136,001999

35

2 ♩ = 141,000641

Lead 1 (Square)

38

41

44

47

50

♩ = 138,000824

53

♩ = 137,001938

♩ = 141,000641

56

59

62

65

♩ = 138,000824 ♩ = 137,001938 (Lead 1 (Square)) ♩ = 141,000641 3

68 18

88

91

94

97 ♩ = 138,000824

100 ♩ = 137,001938 ♩ = 136,001999

103 ♩ = 135,001343 ♩ = 141,000641

106

109

112

V.S.

4

Lead 1 (Square)

115

118

Lead 8 (Bass + Lead)

DJ Quicksilver - Free

♩ = 141,000641

4

4

6

8

10

12

14

16

18

20

22

V.S.

- Staff 1: 24
- Staff 2: 26
- Staff 3: 28
- Staff 4: 30 (Fret numbers: 139, 00151)
- Staff 5: 32 (Fret numbers: 138, 00082)
- Staff 6: 34 (Fret numbers: 137, 001938)
- Staff 7: 36 (Fret numbers: 136, 00199; 141, 000641)
- Staff 8: 39
- Staff 9: 41
- Staff 10: 43

45

47

49

51

53

55

57

59

61

63

138,000824

37,001938

41,000641

V.S.

Lead 8 (Bass + Lead)

65

67

69

71

73

75

77

79

81

83

13,38,0,0,0,8,2,4

37,0,0,19,3,8

41,0,0,0,6,4,1

85 **2**

89

91

93

95

97 38,000824

99 137,001938

101 136,001999

103 135,001343 141,000641

105

V.S.

107

109

111

113

115

117

119

DJ Quicksilver - Free

Lead 8 (Bass + Lead)

♩ = 141,000641

19

22

24

26

28

30 ♩ = 139,001511

32 ♩ = 138,000824

34 ♩ = 137,001938

36 ♩ = 136,001999

2

Lead 8 (Bass + Lead)

38 ♩ = 141,000641

40

42

44

46

48

50

52 ♩ = 138,000824

♩ = 137,001938

54 ♩ = 141,000641

56

58

60

62

64

66

68 ♩ = 138,000824

69 ♩ = 137,001938

♩ = 141,000641

18

88

90

92

94

96

98 ♩ = 138,000824

100 ♩ = 137,001938

102 ♩ = 136,001999 ♩ = 135,001343

104 ♩ = 141,000641

106

108

110

112

114

116

118

119

DJ Quicksilver - Free

Viola

♩ = 141,000641 ♩ = 139,001511 ♩ = 138,000824 ♩ = 137,001938 ♩ = 136,001999

29 2 3 - 2

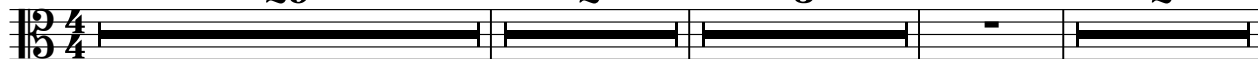

38 ♩ = 141,000641

41

44

47

50 ♩ = 138,000824

53 ♩ = 137,001938 ♩ = 141,000641

56

59

62

V.S.

65

68

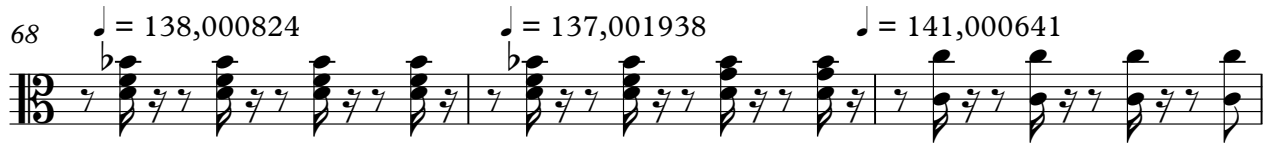

71

74

77

80

83

88

91

94

Viola

97

$\text{♩} = 138,000824$

100 $\text{♩} = 137,001938$

$\text{♩} = 136,001999$

103 $\text{♩} = 135,001343$

$\text{♩} = 141,000641$

106

109

112

115

118

DJ Quicksilver - Free

Viola

♩ = 141,000641 ♩ = 139,001511 ♩ = 138,000824 ♩ = 137,001938 ♩ = 136,001999

29 2 3 2

38 8

49 ♩ = 138,000824

53 ♩ = 137,001938 ♩ = 141,000641

56

59

62

65

68 ♩ = 138,000824 ♩ = 137,001938 ♩ = 141,000641

71

V.S.

2

75 *Viola*

79

83

88

92

96 $\text{♩} = 138,000824$

100 $\text{♩} = 137,001938$ $\text{♩} = 136,001999$ $\text{♩} = 135,001343$

104 $\text{♩} = 141,000641$

107

110

113 Viola 3

116

119 2

♩ = 141,000641

2 16

21 7 2

♩ = 139,001511

32 3 14

♩ = 138,000824

53 13

♩ = 137,001938 ♩ = 141,000641

70 15

♩ = 141,000641

88 9 2 2

♩ = 138,000824 ♩ = 137,001938 ♩ = 136,001943

104 15 2

♩ = 141,000641