

Linda Ronstadt - Hurt So Bad

♩ = 102,000053

6

9

Melody 1

Drums

Guitar

Bass

Bass

Piano

Strings

Melody 2

Melody 3

12

Melody 1

Drums

Guitar

Bass

Bass

Melody 4

Piano

Strings

Melody 2

Melody 3

15 3

Melody 1

Drums

Guitar

Bass

Bass

Piano

Strings

Melody 2

Melody 3

18

Melody 1

Drums

Guitar

Bass

Bass

Piano

Strings

Melody 2

Melody 3

4

21

24

27

Melody 1

Drums

Guitar

Bass

Bass

Melody 4

Piano

Strings

Melody 2

Melody 3

30

Melody 1

Drums

Guitar

Bass

Bass

Piano

Strings

Melody 2

Melody 3

33

Melody 1

Drums

Guitar

Bass

Bass

Piano

Strings

Melody 2

Melody 3

36

Melody 1

Drums

Guitar

Bass

Bass

Piano

Strings

Melody 2

Melody 3

39 7

Melody 1
Drums
Guitar
Bass
Bass
Piano
Strings
Melody 2
Melody 3

42

Melody 1
Drums
Guitar
Bass
Bass
Piano
Strings
Melody 2
Melody 3

45

Melody 1

Drums

Guitar

Bass

Bass

Piano

Strings

Melody 2

Melody 3

48

Melody 1

Drums

Guitar

Bass

Bass

Piano

Strings

Melody 2

Melody 3

51

Melody 1

Drums

Guitar

Bass

Bass

Piano

Strings

Melody 2

Melody 3

54

Melody 1

Drums

Guitar

Bass

Bass

Piano

Strings

Melody 2

Melody 3

57

Melody 1

Drums

Guitar

Bass

Bass

Piano

Strings

Melody 2

Melody 3

60

Melody 1

Drums

Guitar

Bass

Bass

Piano

Strings

Melody 2

Melody 3

Melody 1

Drums

Guitar

Bass

Bass

Piano

Strings

Melody 2

Melody 3

Hurt So Bad
Melody 1

♩ = 102,000053

6

12

17

22

28

33

38

43

48

53

V.S.

2

58

Melody 1

62

Hurt So Bad
Drums

♩ = 102,000053

5

7

9

11

13

15

17

19

21

V.S.

43

45

47

49

51

53

55

57

59

61

V.S.

4

Drums

63

65

Hurt So Bad
Guitar

♩ = 102,000053

V.S.

43

47

51

55

59

63

Hurt So Bad
Bass

♩ = 102,000053

2

10

15

21

27

32

38

44

49

55

V.S.

2

61

Bass

6

64

6

Hurt So Bad
Bass

♩ = 102,000053

3

9

14

19

25

30

36

41

46

51

V.S.

2

Bass

57

62

Hurt So Bad
Melody 4

♩ = 102,000053

11

14 **15** **37**

Hurt So Bad
Piano

♩ = 102,000053

3

12

20

29

37

46

55

61

Hurt So Bad
Strings

♩ = 102,000053

3

7

11

15

20

24

29

33

38

42

V.S.

46

50

54

58

62

Hurt So Bad
Melody 2

♩ = 102,000053

2

9

15

19

24

30

35

40

45

50

V.S.

2

Melody 2

55

60

63

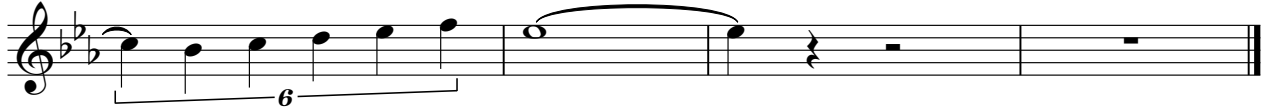

Hurt So Bad
Melody 3

♩ = 102,000053

2

10

16

23

29

35

42

47

53

58

V.S.

2

Melody 3

63
