

Lionel Richie - All Night Long

0.0"
1.1,00
All night long - Lionel Richie

♩ = 107,999916

♩ = 107,999916

4

6

8

10

12

14

16

18

20

22

24

26

28

30

32

34

36

38

40

42

44

46

48

49

51

53

55

57

59

61

63

64

65

67

69

71

72

74

76

78

80

82

84

86

88

90

92

94

96

98

100

102

104

106

107

108

109

110

111

112

113

114

116

118

120

122

124

126

128

130

132

134

136

138

140

142

144

146

148

150

152

154

156

158

160

French Horn

Lionel Richie - All Night Long

♩ = 107,999916

153

156

159

161

Lionel Richie - All Night Long

Drums

♩ = 107,999916

4

6

8

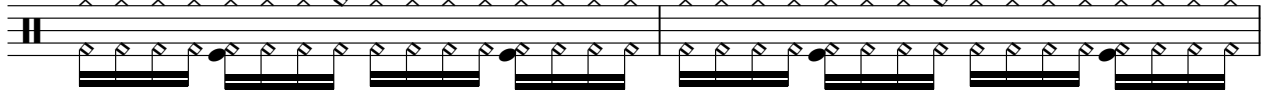

10

12

14

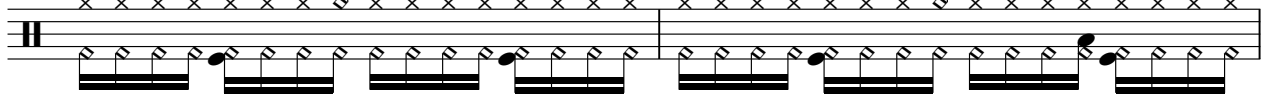

16

18

20

V.S.

Drums

Drums

V.S.

Drums

Drums

82

84

86

88

90

92

94

96

98

100

V.S.

Drums

122

124

126

128

130

132

134

136

138

140

V.S.

Drums

Lionel Richie - All Night Long

Steel Drums

♩ = 107,999916

23

26 2

30 22

54

58 47

107 6 6

109 3 3 3 3

111 3 3 3 3

113 6 6

114 2

Steel Drums

118

120

44

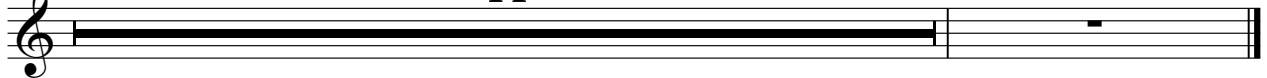

Lionel Richie - All Night Long

Marimba

♩ = 107,999916

4

7

10

13

16

19

22

25

28

V.S.

31

33

36

39

42

45

48

51

54

57

60

63

66

69

72

75

78

81

84

87

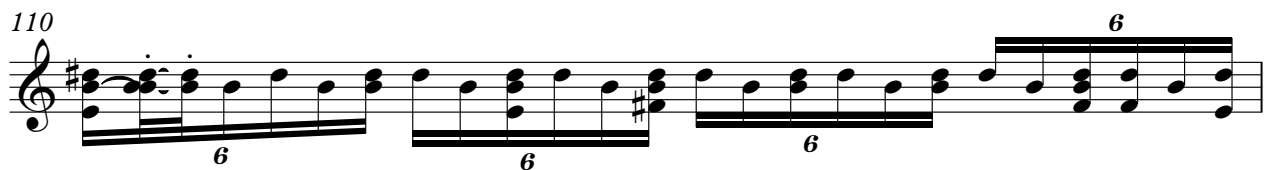
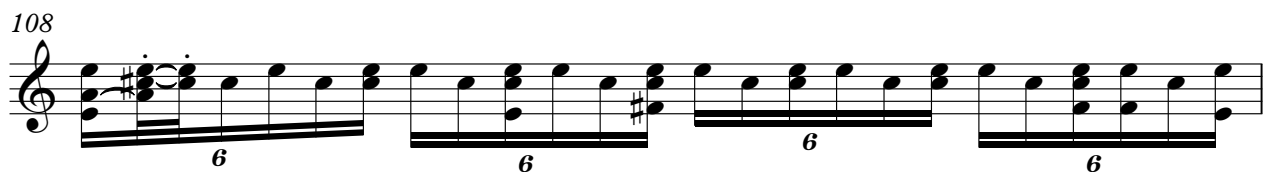
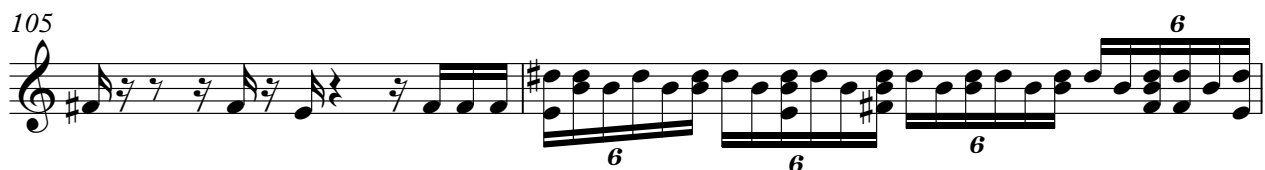

Marimba

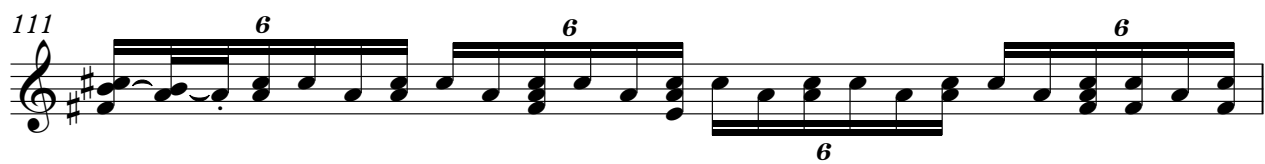
111 

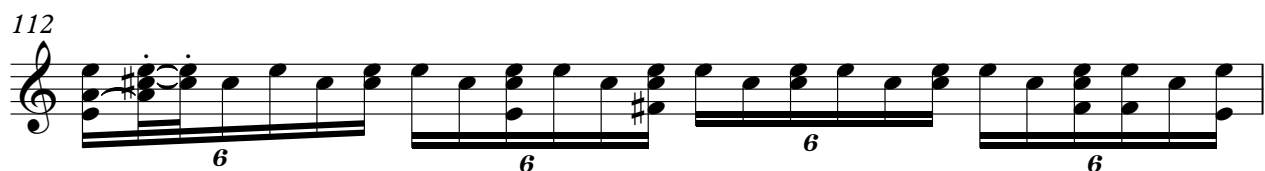
112 

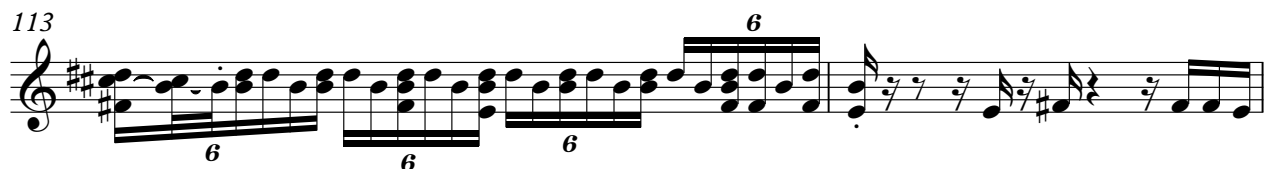
113 

115 

118 

121 

123 

126 

129 

132 

V.S.

135

138

141

144

147

150

153

156

159

161

Lionel Richie - All Night Long

Woodblock

♩ = 107,999916

5

9

13

17

21

25

29

32

35

V.S.

Woodblock

Woodblock

Woodblock

157

160

Lionel Richie - All Night Long

Bass

♩ = 107,999916

3

10

17

24

32

37

43

48

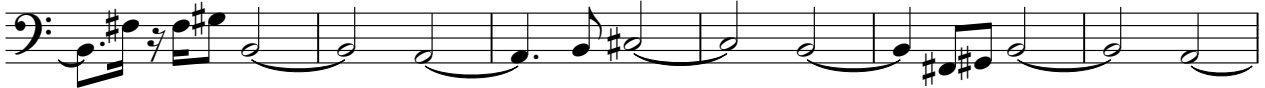

54

60

V.S.

65

70

74

78

82

86

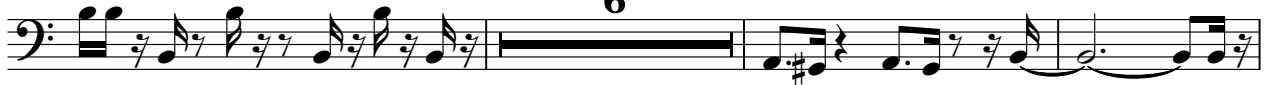

95

100

105

112

120

126

131

136

141

146

151

156

160

Choir Aahs

Lionel Richie - All Night Long

♩ = 107,999916

31

34

37

20

41

64

68

29

100

104

16

122

125

128

131

134

137

140

143

145

Lionel Richie - All Night Long

Melody

♩ = 107,999916

3

8

2

3

14

3

18

22

25

28

31

V.S.

37

42

47

51

55

58

63

69

73

78

87

89

91

95

100

104

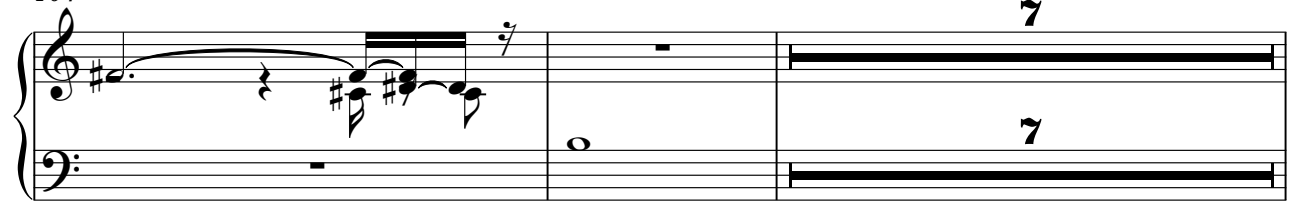

113

116

119

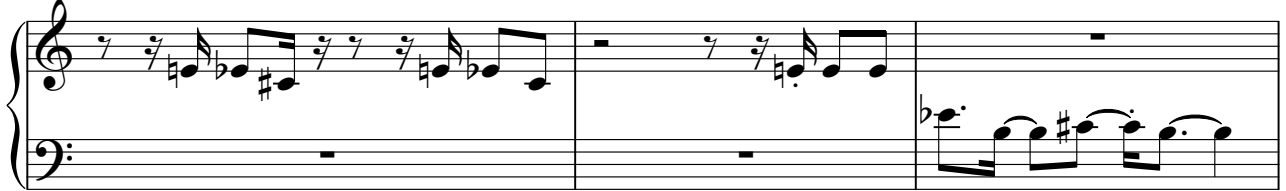

122

127

131

134

138

142

Melody

145

17

17

3

Lionel Richie - All Night Long

Chorused Piano

♩ = 107,999916

3

7

11

16

20

25

V.S.

30

33

36

39

42

46

49

53

56

59

63

66

69

72

76

80

83

93

97

100

103

107

113

119

123

126

129

132

135

138

142

V.S.

145

149

154

158

162

Lionel Richie - All Night Long

Strings

♩ = 107,999916

2

8

14

3

24

29

2

36

5

47

3

50

2

3

55

58

5

67

71

74

77

80

95

109

116

120

Lionel Richie - All Night Long

Brass Section

♩ = 107,999916

60

63

66 13

82

85 6

94 52

148

151

154 7

Lionel Richie - All Night Long

Brass Section

♩ = 107,999916

60

63

67 13

82

85 6

94 52

148

151

154 7

Lionel Richie - All Night Long

Strings

♩ = 107,999916

2 4

9 21

32 16

51 9 10

73

78 16

98 24 41