

oniel Richie - Sweetest Love

♩ = 98,999939

Ocarina

Horn in F

Percussion

Jazz Guitar

Jazz Guitar

Kora

Acoustic Bass

Electric Bass

Electric Clavichord

Synth Brass

Synth Voice

Tape Sampler Keyboard [Brass]

FX 7 (Echoes)

Viola

Viola

Back Vocal

DO AND TIG... HARK... THE NIGHT... FOR... IR... EN... FAL.

♩ = 98,999939

(C) 1994 Tune 1000 Corporation ; Brockman Music/Brenda Richie Publishing Co.
 (C) 1994 Tune 1000 Corporation ; Brockman Music/Brenda Richie Publishing Co.

2

Oc.

Perc.

J. Gtr.

Kora

A. Bass

E. Bass

E. Clav.

Tape Smp. Brs

Showme a riv er that'sso deep,

4

Oc.

Perc.

J. Gtr.

Kora

A. Bass

E. Bass

E. Clav.

showme a mountain so high;

6

Oc.

Perc.

J. Gtr.

Kora

A. Bass

E. Bass

E. Clav.

I'll show you love that 'll last for ever, fly in'

♩ = 101,000069

8

Oboe (Oc.) part: Treble clef, key signature of three flats, starting with a series of chords and a melodic line.

Percussion (Perc.) part: Drum notation with various rhythmic patterns.

J. Gtr. part: Treble clef, key signature of three flats, featuring complex chordal textures.

Kora part: Treble clef, key signature of three flats, with a melodic line.

A. Bass part: Bass clef, key signature of three flats, with lyrics "high, so high. Ah,".

E. Bass part: Bass clef, key signature of three flats, mirroring the A. Bass part.

E. Clav. part: Grand staff (treble and bass clefs), key signature of three flats, with a complex accompaniment.

10

Perc.

J. Gtr.

Kora

A. Bass

E. Bass

E. Clav.

Tape Smp. Brs

showne a place where dreams of a dream er

12

Perc.

J. Gtr.

Kora

A. Bass

and all things wish continue, yeah.

E. Bass

E. Clav.

Tape Smp. Brs

14

Hn.

Perc.

J. Gtr.

Kora

A. Bass

E. Bass

E. Clav.

Tape Smp. Brs

I'd wish the world had all happy people, there'd

16

Oc.

Hn.

Perc.

J. Gtr.

Kora

A. Bass

E. Bass

E. Clav.

Syn. Voice

Tape Smp. Brs

be no morwishing to do. Oh, oh,

18

Oc.

Perc.

J. Gtr.

Kora

A. Bass

E. Bass

E. Clav.

Syn. Voice

Vla.

sweetlove.

20

Oc.

Perc.

J. Gtr.

Kora

A. Bass

E. Bass

E. Clav.

Syn. Voice

Tape Smp. Brs

Vla.

Oh, oh,

22

Oc.

Hn.

Perc.

J. Gtr.

Kora

A. Bass

E. Bass

E. Clav.

Syn. Voice

Vla.

sweetlove.

24

Oc.

Hn.

Perc.

J. Gtr.

Kora

A. Bass

E. Bass

E. Clav.

Syn. Voice

Tape Smp. Brs

Vla.

Oh, oh,

26

Oc.

Hn.

Perc.

J. Gtr.

Kora

A. Bass

E. Bass

E. Clav.

Vla.

oh, oh oh,

28

Oc.

Hn.

Perc.

J. Gtr.

Kora

A. Bass

E. Bass

E. Clav.

Tape Smp. Brs

Vla.

Vla.

ooh.

30 ♩ = 102,000053

Oc.

Hn.

Perc.

J. Gtr.

Kora

A. Bass

E. Bass

E. Clav.

Tape Smp. Brs.

Vla.

Vla.

Ooh ooh, ooh ooh ooh, ooh ooh

♩ = 102,000053

32

Perc.

J. Gtr.

Kora

A. Bass

E. Bass

E. Clav.

Vla.

ooh, ooh, ooh ooh, yeah,

34

Oc.

Hn.

Perc.

J. Gtr.

Kora

A. Bass

E. Bass

E. Clav.

Syn. Br.

Tape Smp. Brs

Vla.

sweetve. Sweetlove that thinsughte ag

36

Oc.

Hn.

Perc.

J. Gtr.

Kora

A. Bass

E. Bass

E. Clav.

Tape Smp. Brs

es reach out antouchmy soul,

38

Oc.

Hn.

Perc.

J. Gtr.

Kora

A. Bass

E. Bass

E. Clav.

Tape Smp. Brs

give my life so much clean

40

Oc.

Hn.

Perc.

J. Gtr.

Kora

A. Bass

E. Bass

E. Clav.

Vla.

ing and ev 'ry one a heart of

42

Oc.

Hn.

Perc.

J. Gtr.

Kora

A. Bass

E. Bass

E. Clav.

Syn. Voice

Tape Smp. Brs

Vla.

gold. Oh, oh,

44

Oc.

Hn.

Perc.

J. Gtr.

Kora

A. Bass

E. Bass

E. Clav.

Syn. Voice

Tape Smp. Brs

Vla.

oh, ooh.

46

Oc.

Hn.

Perc.

J. Gtr.

Kora

A. Bass

E. Bass

E. Clav.

Syn. Voice

Tape Smp. Brs

Vla.

47

Oboe (Oc.)

Percussion (Perc.)

Jazz Guitar (J. Gtr.)

Kora

Acoustic Bass (A. Bass)

Electric Bass (E. Bass)

Electric Clavichord (E. Clav.)

Synthesizer Voice (Syn. Voice)

Tape Samples (Tape Smp. Brs)

Viola (Vla.)

All you need is love,

48

Oc.

Hn.

Perc.

J. Gtr.

Kora

A. Bass

E. Bass

E. Clav.

Syn. Voice

Tape Smp. Brs

Vla.

sweet love,

50

Oc.

Hn.

Perc.

J. Gtr.

Kora

A. Bass

E. Bass

E. Clav.

Syn. Voice

Tape Smp. Brs

Vla.

oh, oh,

52

Oc.

Hn.

Perc.

J. Gtr.

Kora

A. Bass

E. Bass

E. Clav.

Syn. Voice

Tape Smp. Brs

Vla.

sweet love.

3

54

Oc.

Hn.

Perc.

J. Gtr.

J. Gtr.
T
A
B

Kora

A. Bass

E. Bass

E. Clav.

Syn. Voice

Tape Smp. Brs

FX 7

Vla.

56

Perc.

J. Gtr.

J. Gtr. TAB

Kora

A. Bass

E. Bass

E. Clav.

FX 7

1 1 1 0 3 1 1 1 3 0 3 1 6

I know're certain,

58

Perc. 

J. Gtr. 

J. Gtr. 

Kora 

A. Bass 

E. Bass 

E. Clav. 

Syn. Voice 

60

Perc.

J. Gtr.

J. Gtr.

Kora

A. Bass

E. Bass

E. Clav.

Syn. Voice

FX 7

1 1 1 0 3 1 1 0 3 1 6

Forthis love,

62

Perc.

J. Gtr.

J. Gtr. TAB

Kora

A. Bass

E. Bass

E. Clav.

Syn. Voice

a lit tpeace and un derstand ing.

- Perc.**: A drum set with a snare and cymbal pattern.
- J. Gtr.**: Melodic line in G minor, featuring eighth and sixteenth notes.
- J. Gtr. TAB**: Guitar tablature with fret numbers 6, 6, and 6.
- Kora**: A melodic line in G minor, including a triplet.
- A. Bass**: Bass line in G minor, with lyrics: "a lit tpeace and un derstand ing."
- E. Bass**: Bass line in G minor, mirroring the A. Bass part.
- E. Clav.**: Piano accompaniment in G minor, featuring chords and arpeggios.
- Syn. Voice**: A vocal line in G minor, with a long note at the start of measure 62.

64

Perc. J. Gtr. J. Gtr. Kora A. Bass E. Bass E. Clav. Syn. Br. Syn. Voice FX 7

And I know it's been hard

66

Perc.

J. Gtr.

J. Gtr.

Kora

A. Bass

E. Bass

E. Clav.

Syn. Voice

FX 7

try'n' to find youway,

68

Perc.

J. Gtr.

J. Gtr.

Kora

A. Bass

E. Bass

E. Clav.

Syn. Voice

FX 7

buyougot to keep on searchin'

1 1 0 3 1 1 3 0 3 1 6

70

Perc.

J. Gtr.

J. Gtr.
TAB
B

Kora

A. Bass

E. Bass

E. Clav.

Syn. Voice

FX 7

hard er day by day,

Detailed description of the musical score: The score is for a multi-instrumental piece. It features seven staves. The Percussion staff has a rhythmic pattern of eighth notes with 'x' marks above them. The J. Gtr. staff has a melodic line in a key with two flats. The J. Gtr. TAB staff shows a simple bass line with six frets. The Kora staff has a melodic line with some rests. The A. Bass and E. Bass staves have a simple bass line with lyrics 'hard er day by day,' written below them. The E. Clav. staff has a complex melodic line with a large slur over the first two measures. The Syn. Voice staff has a melodic line with a large slur over the first two measures. The FX 7 staff has a rhythmic pattern of eighth notes.

72

Perc.

J. Gtr.

J. Gtr. TAB

Kora

A. Bass

E. Bass

E. Clav.

Syn. Voice

FX 7

Vla.

'cause's love, love

1 1 0 3 1 1 1 3 0 3 1 6

3

3

3

74

Perc. J. Gtr. J. Gtr. Kora A. Bass E. Bass E. Clav. Syn. Voice Tape Smp. Brs FX 7 Vla.

the on ly way. Oh, notin'but

76

Oc.

Hn.

Perc.

J. Gtr.

Kora

A. Bass
love, sweet love.

E. Bass

E. Clav.

Syn. Voice

Tape Smp. Brs

Vla.

78

Oc.

Hn.

Perc.

J. Gtr.

Kora

A. Bass

E. Bass

E. Clav.

Syn. Voice

Tape Smp. Brs

Vla.

Oh, love,

80

80

Oc.

Hn.

Perc.

J. Gtr.

Kora

A. Bass

E. Bass

E. Clav.

Syn. Voice

Tape Smp. Brs

Vla.

sweet love.

82

Oc.

Hn.

Perc.

J. Gtr.

Kora

A. Bass

E. Bass

E. Clav.

Syn. Voice

Tape Smp. Brs

Vla.

Oh, love,

84

Oc.

Hn.

Perc.

J. Gtr.

Kora

A. Bass

E. Bass

E. Clav.

Tape Smp. Brs

Vla.

sweet love.

87

- Oc.**: Treble clef, whole rests in both measures.
- Hn.**: Treble clef, half note in measure 87, whole note in measure 88.
- J. Gtr.**: Treble clef, chords in measure 87, sustained chords in measure 88.
- Kora**: Treble clef, whole rests in both measures.
- A. Bass**: Bass clef, eighth-note pattern in measure 87, whole note in measure 88.
- E. Bass**: Bass clef, eighth-note pattern in measure 87, whole rest in measure 88.
- E. Clav.**: Treble clef, chords in measure 87, chords in measure 88.
- Tape Smp. Brs**: Treble clef, chords in measure 87, sustained chords in measure 88.
- Vla.**: Bass clef, chords in measure 87, whole note in measure 88.

89

Hn.

Perc.

J. Gtr.

Tape Smp. Brs

Vla.

onel Richie - Sweetest Love

Ocarina

♩ = 98,999939

6 ♩ = 98,999939 ♩ = 101,000069 7

17

23

29 ♩ = 102,000053 4

37

41

47

52 21

(C) 1994 Tune 1000 Corporation ; Brockman Music/Brenda Richie Publishing Co.
(C) 1994 Tune 1000 Corporation ; Brockman Music/Brenda Richie Publishing Co.

2

Ocarina

76

82

onel Richie - Sweetest Love
Horn in F

♩ = 98,999939 ♩ = 98,999939 ♩ = 101,000069

6 2 6

18 4

27 ♩ = 102,000053 4

37

42

48

54 20

79

84

(C) 1994 Tune 1000 Corporation ;Brockman Music/Brenda Richie Publishing Co.
(C) 1994 Tune 1000 Corporation ;Brockman Music/Brenda Richie Publishing Co.

onel Richie - Sweetest Love

Percussion

♩ = 98,999939

6 ♩ = 98,999939 ♩ = 101,000069

10

14

18

21

24

27 ♩ = 102,000053

31

34

(C) 1994 Tune 1000 Corporation ; Brockman Music/Brenda Richie Publishing Co.
(C) 1994 Tune 1000 Corporation ; Brockman Music/Brenda Richie Publishing Co.

V.S.

37

40

43

45

46

47

48

50

52

54

Percussion

57

60

62

65

68

71

74

76

80

84

V.S.

4

87

Percussion

onel Richie - Sweetest Love
Jazz Guitar

(C) 1994 Tune 1000 Corporation ;Brockman Music/Brenda Richie Publishing Co.
(C) 1994 Tune 1000 Corporation ;Brockman Music/Brenda Richie Publishing Co.

V.S.

46

51

57

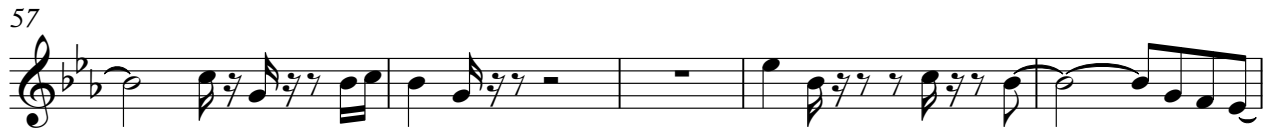

62

65

68

72

75

80

85

onel Richie - Sweetest Love

Jazz Guitar

♩ = 98,999939 **6** ♩ = 98,999939 **2** ♩ = 101,000069 **21** ♩ = 102,000053 **18**

48 **7**

59

63

67

71

74 **14**

(C) 1994 Tune 1000 Corporation ;Brockman Music/Brenda Richie Publishing Co.
 (C) 1994 Tune 1000 Corporation ;Brockman Music/Brenda Richie Publishing Co.

onel Richie - Sweetest Love

Kora

♩ = 98,999939

6

10

14

18

25

31

35

40

44

(C) 1994 Tune 1000 Corporation ;Brockman Music/Brenda Richie Publishing Co.
(C) 1994 Tune 1000 Corporation ;Brockman Music/Brenda Richie Publishing Co.

V.S.

Donal Richie - Sweetest Love
Acoustic Bass

♩ = 98,999939
Back Vocal

DO AND TIGHTEN UP YOUR BELT FOR A FIGHT.

Show me a river that's so deep,

show me a mountain so high;

I'll show you love that'll last forever, fly'n' high, so high.

Ah,

show me a place where dreams

of a man

and all the things you wish

come yeah.

I'd wish I had all the happiness, there'd be no missing

do. Oh, oh,

sweet love.

Oh, oh,

sweet love.

Oh, oh, oh,

oh oh,

ooh.

Ooh, ooh ooh ooh, ooh ooh

ooh ooh, ooh ooh,

yeah, sweet.

Sweetest love, drag

(C) 1994 Tune 1000 Corporation ;reach my soul, give me much mean V.S.
(C) 1994 Tune 1000 Corporation ;Brockman Music/Brenda Richie Publishing Co.

40

ing andv 'ryneheart of gold. Oh, oh,

44

oh, ooh. All yoneedslove,

48

sweetlove, oh, oh,

52

sweet. I

57

lyouin, I lyouin. Forhis love, place anding.

64

Andhard tryfudway, byoutkeep onsearch hard day

71

lay, 'caibe, love thuyay. Oh, noihut love,

77

sweetve. Oh, love,

81

sweetve. Oh, love,

85

sweetve.

oniel Richie - Sweetest Love
Electric Bass

♩ = 98,999939

7 ♩ = 98,999939 ♩ = 101,000069

13

17

21

24

27 ♩ = 102,000053

32

36

40

(C) 1994 Tune 1000 Corporation ; Brockman Music/Brenda Richie Publishing Co.
(C) 1994 Tune 1000 Corporation ; Brockman Music/Brenda Richie Publishing Co.

V.S.

45

48

52

57

64

71

77

81

85

2

onel Richie - Sweetest Love
Electric Clavichord

♩ = 98,999939

6

♩ = 98,999939

♩ = 101,000069

11

16

20

24

(C) 1994 Tune 1000 Corporation ;Brockman Music/Brenda Richie Publishing Co.
(C) 1994 Tune 1000 Corporation ;Brockman Music/Brenda Richie Publishing Co.

V.S.

♩ = 102,000053

29

35

39

43

48

53

58

63

69

75

80

84

oniel Richie - Sweetest Love
Synth Brass

♩ = 98,999939 ♩ = 98,999939 ♩ = 101,000053 ♩ = 102,000053

6 **2** **21** **4**

35

12 **16**

64

25

(C) 1994 Tune 1000 Corporation ;Brockman Music/Brenda Richie Publishing Co.
(C) 1994 Tune 1000 Corporation ;Brockman Music/Brenda Richie Publishing Co.

onel Richie - Sweetest Love
Synth Voice

♩ = 98,999939 ♩ = 98,999939 ♩ = 101,000069

6 2 8

19

25 ♩ = 102,000053

5 13

46

50

54

4 3

63

69 2

(C) 1994 Tune 1000 Corporation ;Brockman Music/Brenda Richie Publishing Co.
(C) 1994 Tune 1000 Corporation ;Brockman Music/Brenda Richie Publishing Co.

2

Synth Voice

75

79

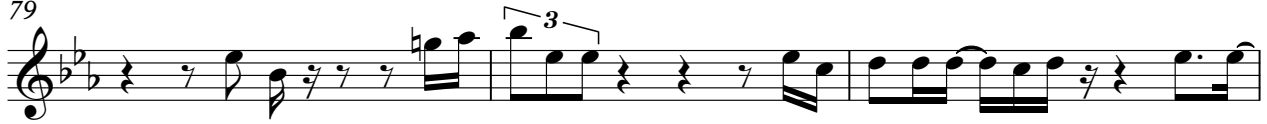

82

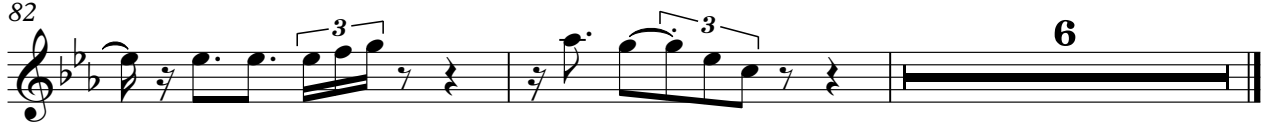

onel Richie - Sweetest Love
Tape Sampler Keyboard [Brass]

♩ = 98,999939 ♩ = 98,999939

11

17

26

♩ = 102,000053

35

40

48

53

18

(C) 1994 Tune 1000 Corporation ;Brockman Music/Brenda Richie Publishing Co.
(C) 1994 Tune 1000 Corporation ;Brockman Music/Brenda Richie Publishing Co.

Tape Sampler Keyboard [Brass]

74

80

85

onel Richie - Sweetest Love
FX 7 (Echoes)

♩ = 98,999939 ♩ = 98,999939 ♩ = 101,000069 ♩ = 102,000053

6 **2** **21** **18**

48

7 **3**

61

3

68

73

75

14

(C) 1994 Tune 1000 Corporation ;Brockman Music/Brenda Richie Publishing Co.
(C) 1994 Tune 1000 Corporation ;Brockman Music/Brenda Richie Publishing Co.

onel Richie - Sweetest Love

Viola

♩ = 98,999939 ♩ = 98,999939 ♩ = 101,000069

6 **2** **20**

30 **9**

42

47

51

56 **20**

79

83

86

(C) 1994 Tune 1000 Corporation ;Brockman Music/Brenda Richie Publishing Co.
(C) 1994 Tune 1000 Corporation ;Brockman Music/Brenda Richie Publishing Co.

onel Richie - Sweetest Love

Viola

♩ = 98,999939 ♩ = 98,999939 ♩ = 101,000069

6 2 9

21

29

♩ = 102,000053

35

13 25

73

14

(C) 1994 Tune 1000 Corporation ;Brockman Music/Brenda Richie Publishing Co.
(C) 1994 Tune 1000 Corporation ;Brockman Music/Brenda Richie Publishing Co.