

# Lisa Loeb - Stay

0.0"  
1.1,00  
"STAY". PRODUCED BY "TONE-TUNES" tm PRODUCTIONS. 10/20/95.

♩ = 81,000084

DRUMS

ACOUSTIC GUIT 1

ACOUSTIC GUIT 2

ELECTRIC GUIT

BASS

5

LEAD VOCAL

DRUMS

ACOUSTIC GUIT 1

ACOUSTIC GUIT 2

ELECTRIC GUIT

BASS

8

LEAD VOCAL

DRUMS

ACOUSTIC GUIT 1

ACOUSTIC GUIT 2

ELECTRIC GUIT

BASS

10

LEAD VOCAL

DRUMS

ACOUSTIC GUIT 1

ACOUSTIC GUIT 2

ELECTRIC GUIT

BASS

12

LEAD VOCAL

DRUMS

ACOUSTIC GUIT 1

ACOUSTIC GUIT 2

ELECTRIC GUIT

BASS

14

DRUMS

ACOUSTIC GUIT 1

ACOUSTIC GUIT 2

ELECTRIC GUIT

BASS

15

LEAD VOCAL

DRUMS

ACOUSTIC GUIT 1

ACOUSTIC GUIT 2

ELECTRIC GUIT

BASS

16

LEAD VOCAL

DRUMS

ACOUSTIC GUIT 1

ACOUSTIC GUIT 2

ELECTRIC GUIT

BASS

17

LEAD VOCAL

DRUMS

ACOUSTIC GUIT 1

ACOUSTIC GUIT 2

ELECTRIC GUIT

BASS

18

LEAD VOCAL

DRUMS

ACOUSTIC GUIT 1

ACOUSTIC GUIT 2

ELECTRIC GUIT

BASS

19

LEAD VOCAL

DRUMS

ACOUSTIC GUIT 1

ACOUSTIC GUIT 2

ELECTRIC GUIT

BASS

20

LEAD VOCAL

DRUMS

ACOUSTIC GUIT 1

ACOUSTIC GUIT 2

ELECTRIC GUIT

BASS

21

LEAD VOCAL

DRUMS

ACOUSTIC GUIT 1

ACOUSTIC GUIT 2

ELECTRIC GUIT

BASS

22

DRUMS

ACOUSTIC GUIT 1

ACOUSTIC GUIT 2

ELECTRIC GUIT

BASS

23

LEAD VOCAL

DRUMS

ACOUSTIC GUIT 1

ACOUSTIC GUIT 2

ELECTRIC GUIT

BASS

25

LEAD VOCAL

DRUMS

ACOUSTIC GUIT 1

ACOUSTIC GUIT 2

ELECTRIC GUIT

BASS

HARMONY

27

LEAD VOCAL

DRUMS

ACOUSTIC GUIT 1

ACOUSTIC GUIT 2

ELECTRIC GUIT

BASS

HARMONY

28

LEAD VOCAL

HARMONY

DRUMS

ACOUSTIC GUIT 1

ACOUSTIC GUIT 2

ELECTRIC GUIT

BASS

HARMONY

29

LEAD VOCAL

HARMONY

DRUMS

ACOUSTIC GUIT 1

ACOUSTIC GUIT 2

ELECTRIC GUIT

BASS

HARMONY

30

LEAD VOCAL

HARMONY

DRUMS

ACOUSTIC GUIT 2

ELECTRIC GUIT

BASS

HARMONY

31

LEAD VOCAL

HARMONY

DRUMS

ACOUSTIC GUIT 2

ELECTRIC GUIT

BASS

HARMONY

32

LEAD VOCAL

HARMONY

DRUMS

ACOUSTIC GUIT 2

ELECTRIC GUIT

BASS

HARMONY

33

LEAD VOCAL

HARMONY

DRUMS

ACOUSTIC GUIT 2

ELECTRIC GUIT

BASS

HARMONY

34

LEAD VOCAL

HARMONY

DRUMS

ACOUSTIC GUIT 2

ELECTRIC GUIT

BASS

HARMONY

35

LEAD VOCAL

HARMONY

DRUMS

ACOUSTIC GUIT 2

ELECTRIC GUIT

BASS

HARMONY

36

LEAD VOCAL

HARMONY

DRUMS

ACOUSTIC GUIT 2

ELECTRIC GUIT

BASS

HARMONY

37

LEAD VOCAL

HARMONY

DRUMS

ACOUSTIC GUIT 2

ELECTRIC GUIT

BASS

HARMONY

38

LEAD VOCAL

DRUMS

ACOUSTIC GUIT 1

ACOUSTIC GUIT 2

ELECTRIC GUIT

BASS

HARMONY

40

LEAD VOCAL

HARMONY

DRUMS

ACOUSTIC GUIT 1

ACOUSTIC GUIT 2

ELECTRIC GUIT

BASS

HARMONY

41

LEAD VOCAL

DRUMS

ACOUSTIC GUIT 1

ACOUSTIC GUIT 2

ELECTRIC GUIT

BASS

42

LEAD VOCAL

HARMONY

DRUMS

ACOUSTIC GUIT 1

ACOUSTIC GUIT 2

ELECTRIC GUIT

BASS

HARMONY

43

LEAD VOCAL

HARMONY

DRUMS

ACOUSTIC GUIT 1

ACOUSTIC GUIT 2

ELECTRIC GUIT

BASS

HARMONY

44

LEAD VOCAL

HARMONY

DRUMS

ACOUSTIC GUIT 1

ACOUSTIC GUIT 2

ELECTRIC GUIT

BASS

HARMONY

45

LEAD VOCAL

HARMONY

DRUMS

ACOUSTIC GUIT 1

ACOUSTIC GUIT 2

ELECTRIC GUIT

BASS

HARMONY

46

LEAD VOCAL

DRUMS

ACOUSTIC GUIT 1

ACOUSTIC GUIT 2

ELECTRIC GUIT

BASS

47

LEAD VOCAL

DRUMS

ACOUSTIC GUIT 1

ACOUSTIC GUIT 2

ELECTRIC GUIT

BASS

48

LEAD VOCAL

HARMONY

DRUMS

ACOUSTIC GUIT 1

ACOUSTIC GUIT 2

ELECTRIC GUIT

BASS

49

LEAD VOCAL

DRUMS

ACOUSTIC GUIT 1

ACOUSTIC GUIT 2

ELECTRIC GUIT

BASS

50

LEAD VOCAL

HARMONY

DRUMS

ACOUSTIC GUIT 1

ACOUSTIC GUIT 2

ELECTRIC GUIT

BASS

HARMONY

51

LEAD VOCAL

HARMONY

DRUMS

ACOUSTIC GUIT 1

ACOUSTIC GUIT 2

ELECTRIC GUIT

BASS

HARMONY

52

LEAD VOCAL

HARMONY

DRUMS

ACOUSTIC GUIT 1

ACOUSTIC GUIT 2

ELECTRIC GUIT

BASS

53

LEAD VOCAL

HARMONY

DRUMS

ACOUSTIC GUIT 1

ACOUSTIC GUIT 2

ELECTRIC GUIT

BASS

55

LEAD VOCAL

DRUMS

ACOUSTIC GUIT 1

ACOUSTIC GUIT 2

ELECTRIC GUIT

BASS

57

LEAD VOCAL

DRUMS

ACOUSTIC GUIT 1

ACOUSTIC GUIT 2

ELECTRIC GUIT

BASS

59

LEAD VOCAL

DRUMS

ACOUSTIC GUIT 1

ACOUSTIC GUIT 2

ELECTRIC GUIT

BASS

61

HARMONY

DRUMS

ACOUSTIC GUIT 1

ACOUSTIC GUIT 2

ELECTRIC GUIT

BASS

Detailed description of the musical score: The score is for measures 61-64. The HARMONY part consists of whole rests in all four measures. The DRUMS part starts with a bass drum on the first beat of measure 61, followed by a snare drum on the second beat, and then a pattern of snare and cymbal hits. The ACOUSTIC GUIT 1 part features a melodic line with triplets and slurs. The ACOUSTIC GUIT 2 part features a melodic line with a triplet in measure 61 and slurs. The ELECTRIC GUIT part features a melodic line with triplets and slurs. The BASS part features a simple bass line with triplets and slurs.

LEAD VOCAL

Lisa Loeb - Stay

♩ = 81,000084

6

11

15

18

22

26

28

31

34

36

V.S.

LEAD VOCAL

39

42

45

49

52

56

59

DRUMS

Lisa Loeb - Stay

♩ = 81,000084

9

15

18

21

24

28

31

33

35

6

V.S.

2

DRUMS

37

6

40

43

45

47

49

51

53

56

60

ACOUSTIC GUIT 1

Lisa Loeb - Stay

♩ = 81,000084

2

6

10

14

16

18

21

23

27

29

8

38

42

44

46

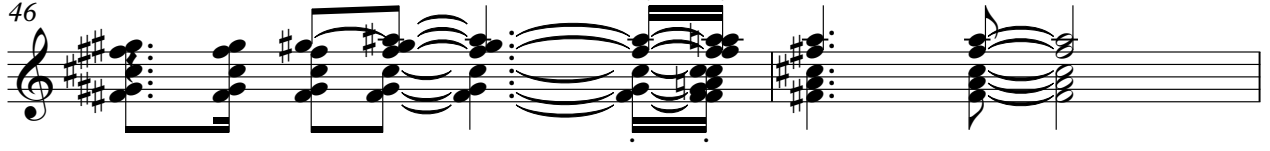

48

50

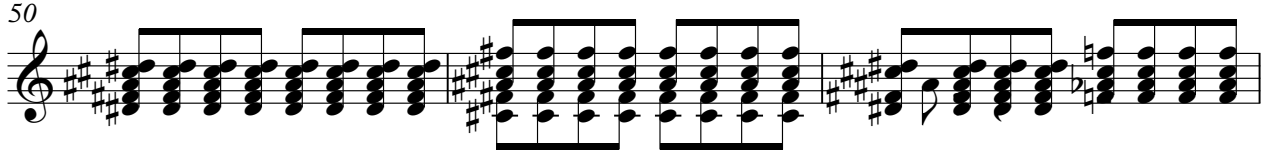

53

57

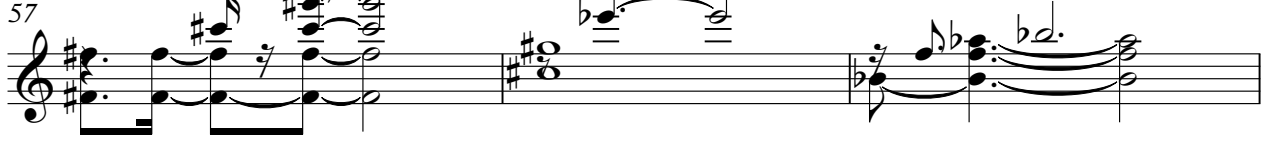

60

ACOUSTIC GUIT 2

Lisa Loeb - Stay

♩ = 81,000084

2

8

13

16

18

21

24

28

30

32

V.S.

34

36

38

41

43

45

48

51

53

57

61

3

ELECTRIC GUIT

Lisa Loeb - Stay

♩ = 81,000084

2

8

15

17

20

24

28

30

32

34

V.S.

36

39

42

44

47

50

54

60

BASS

Lisa Loeb - Stay

♩ = 81,000084

2

V.S.

37

40

43

45

48

51

56

60

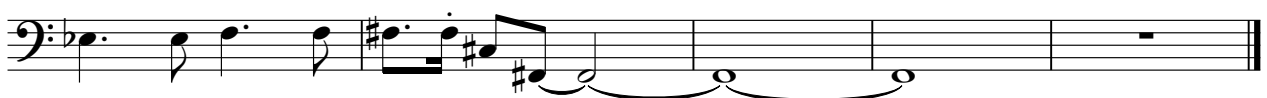

HARMONY

Lisa Loeb - Stay

♩ = 81,000084

**24**

29

33

38

43

**4**

50

**13**
