

Live - All Over You

♩ = 130,000137

4

Drums

Drums

GtrOverdrv

AcouBass

ChrchOrg

6

Drums

Drums

GtrOverdrv

AcouBass

ChrchOrg

8

Drums

Drums

GtrOverdrv

AcouBass

ChrchOrg

9

Drums

Drums

GtrOverdrv

AcouBass

ChrchOrg

10

Drums

Drums

GtrOverdrv

AcouBass

ChrchOrg

11

Drums

Drums

GtrOverdrv

AcouBass

ChrchOrg

13

Drums

Drums

GtrOverdrv

AcouBass

ChrchOrg

14

Drums

Drums

GtrOverdrv

AcouBass

ChrchOrg

16

18

20

Drums

Drums

GtrOverdrv

AcouBass

22

Drums

Drums

GtrOverdrv

AcouBass

ChrchOrg

23

Drums

Drums

GtrOverdrv

AcouBass

ChrchOrg

24

Drums

Drums

GtrOverdrv

AcouBass

ChrchOrg

26

Drums

Drums

GtrOverdrv

AcouBass

ChrchOrg

27

Drums

Drums

GtrOverdrv

AcouBass

ChrchOrg

29

Drums

Drums

GtrOverdrv

AcouBass

ChrchOrg

31

Drums

Drums

GtrOverdrv

AcouBass

ChrchOrg

33

Drums

Drums

GtrOverdrv

AcouBass

ChrchOrg

35

Drums

Drums

GtrOverdrv

AcouBass

ChrchOrg

38

Drums

Drums

GtrOverdrv

AcouBass

ChrchOrg

41

Drums

Drums

GtrOverdrv

AcouBass

ChrchOrg

43

Drums

Drums

GtrOverdrv

AcouBass

ChrchOrg

45

Drums

Drums

GtrOverdrv

AcouBass

ChrchOrg

47

Drums

Drums

GtrOverdrv

AcouBass

ChrchOrg

49

Drums

Drums

GtrOverdrv

AcouBass

ChrchOrg

51

Drums

Drums

GtrOverdrv

AcouBass

ChrchOrg

53

Drums

Drums

GtrOverdrv

AcouBass

ChrchOrg

55

Drums

Drums

GtrOverdrv

AcouBass

ChrchOrg

57

Drums

Drums

GtrOverdrv

AcouBass

ChrchOrg

59

Drums

Drums

GtrOverdrv

AcouBass

ChrchOrg

61

Drums

Drums

GtrOverdrv

AcouBass

ChrchOrg

63

Drums

Drums

GtrOverdrv

AcouBass

ChrchOrg

65

Drums

Drums

GtrOverdrv

AcouBass

ChrchOrg

67

Drums

Drums

GtrOverdrv

AcouBass

ChrchOrg

70

Drums

Drums

GtrOverdrv

AcouBass

ChrchOrg

73

Drums

Drums

GtrOverdrv

AcouBass

ChrchOrg

75

Drums

Drums

GtrOverdrv

AcouBass

ChrchOrg

77

Drums

Drums

GtrOverdrv

AcouBass

ChrchOrg

79

Drums

Drums

GtrOverdrv

AcouBass

ChrchOrg

81

Drums

Drums

GtrOverdrv

AcouBass

ChrchOrg

83

Drums

Drums

GtrOverdrv

AcouBass

ChrchOrg

85

Drums

Drums

GtrOverdrv

AcouBass

ChrchOrg

87

Drums

Drums

GtrOverdrv

AcouBass

ChrchOrg

88

Drums

Drums

GtrOverdrv

AcouBass

ChrchOrg

90

Drums

Drums

GtrOverdrv

AcouBass

ChrchOrg

92

Drums

Drums

GtrOverdrv

AcouBass

ChrchOrg

94

Drums

Drums

GtrOverdrv

AcouBass

ChrchOrg

97

Drums

Drums

GtrOverdrv

AcouBass

ChrchOrg

99

Drums

Drums

GtrOverdrv

AcouBass

ChrchOrg

101

Drums

AcouBass

ChrchOrg

103

Drums

AcouBass

ChrchOrg

106

Drums

AcouBass

ChrchOrg

108

Drums

GtrOverdrv

AcouBass

ChrchOrg

110

Drums

GtrOverdrv

AcouBass

ChrchOrg

111

Drums

GtrOverdrv

AcouBass

ChrchOrg

113

Drums

GtrOverdrv

AcouBass

ChrchOrg

115

Drums

GtrOverdrv

AcouBass

ChrchOrg

116

Drums

GtrOverdrv

AcouBass

ChrchOrg

117

Drums

GtrOverdrv

AcouBass

ChrchOrg

119

Drums

GtrOverdrv

AcouBass

ChrchOrg

121

Drums

GtrOverdrv

AcouBass

ChrchOrg

123

Drums

GtrOverdrv

AcouBass

ChrchOrg

125

Drums

GtrOverdrv

AcouBass

ChrchOrg

127

Drums

GtrOverdrv

AcouBass

ChrchOrg

129

Drums

AcouBass

ChrchOrg

Detailed description of the musical score: The score is for three instruments: Drums, Acoustic Bass (AcouBass), and Church Organ (ChrchOrg). The Drums staff is in 7/8 time, starting with a quarter rest followed by eighth notes, then quarter notes, and ending with a quarter note and a quarter rest. The AcouBass staff is in bass clef with a key signature of one sharp (F#). It begins with a half note F#, followed by quarter notes G# and A, a quarter note B with a flat, quarter notes C and D with flats, quarter notes E and F# with sharps, and a half note G with a fermata. The ChrchOrg staff consists of two staves (treble and bass clefs) with sustained chords: a treble clef chord (F#, A, C) and a bass clef chord (F#, A, C).

Live - All Over You

Drums

♩ = 130,000137

2

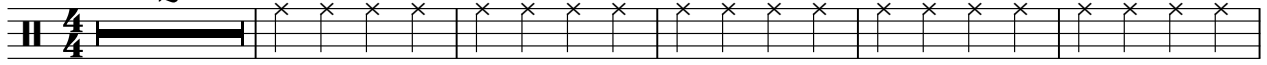

8

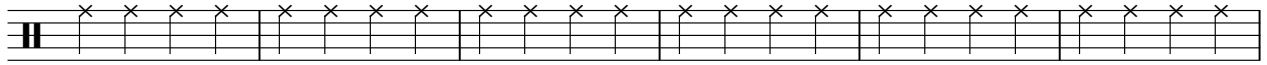

14

20

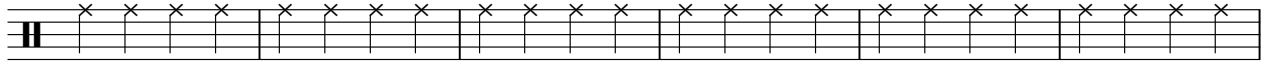

26

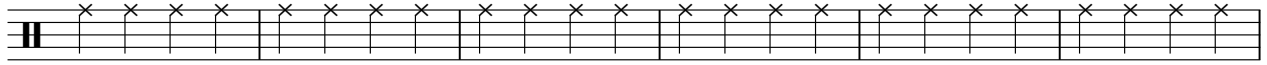

32

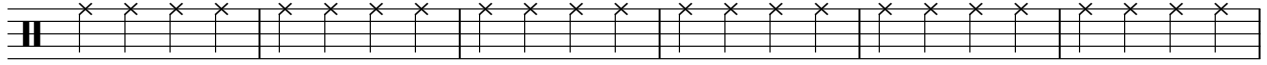

38

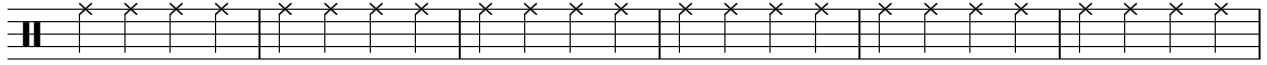

44

50

56

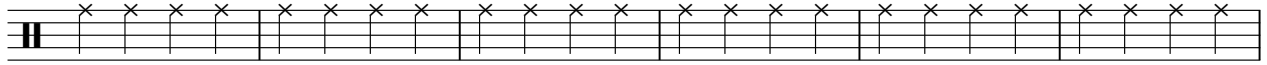

V.S.

2

Drums

62

68

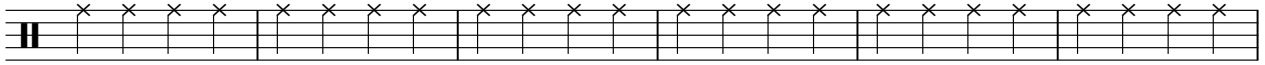

74

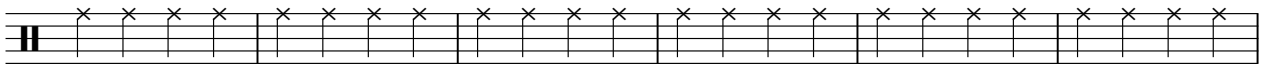

80

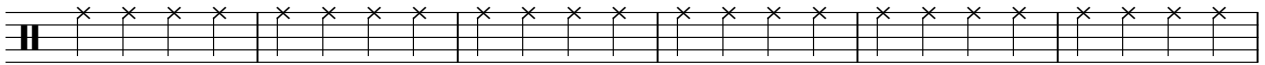

86

92

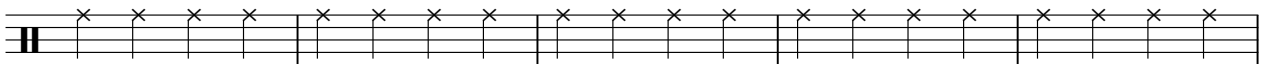

97

32

Live - All Over You

Drums

♩ = 130,000137

2

7

14

21

27

32

40

47

53

58

V.S.

62

67

72

78

83

88

93

98

104

109

Drums

3

114

119

123

127

130

♩ = 130,000137

2

6

8

10

12

14

16

18

21

24

V.S.

GtrOverdrv

59

63

66

70

74

77

79

81

84

87

V.S.

GtrOverdrv

90

93

98

109

112

114

116

118

120

123

126 5

3 GtrOverdrv

4

♩ = 130,000137

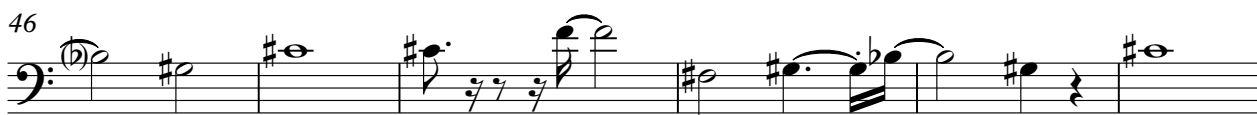
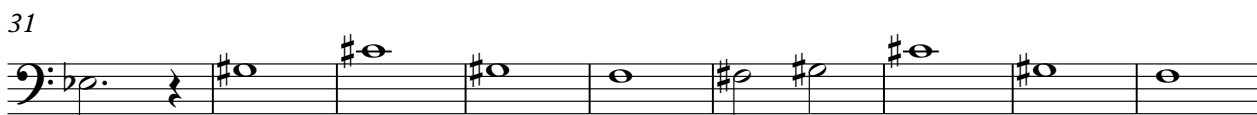
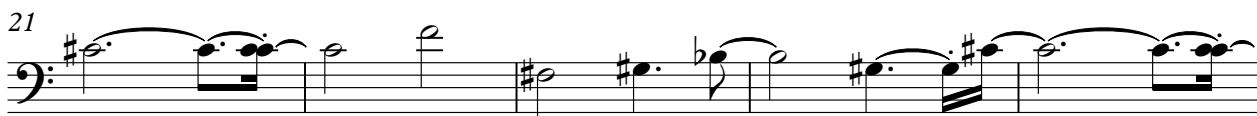

65

73

80

86

92

97

102

108

113

118

125

129

♩ = 130,000137

Measures 11-13 of the piano score. The right hand has a melodic line with some rests, and the left hand provides a consistent accompaniment.

Measures 14-16 of the piano score. The right hand has a more active melodic line with many beamed notes. The left hand continues with a steady accompaniment.

V.S.

20

22

24

26

29

33

35

39

43

45

48

51

55

58

61

65

69

73

76

79

82

85

88

91

V.S.

95

100

103

106

109

111

114

3

117

121

3

124

3

127

2

2