

Live - Dolphin's Cry

♩ = 75,000000

Acoustic

Lyrics

4

Acoustic

Lyrics

7

Acoustic

Lyrics

Clean

10

Acoustic

Lyrics

Clean

13

By Stellar Ice

Acoustic

Lyrics

Clean

Full

Bass

16

By Stellar Ice

Acoustic

Lyrics

Clean

Full

Bass

18

By Stellar Ice

Acoustic

Lyrics

Clean

Full

Bass

20

By Stellar Ice

Acoustic

Lyrics

Clean

Bass

22

By Stellar Ice

Acoustic

Lyrics

Clean

Bass

24

By Stellar Ice

Acoustic

Lyrics

Clean

Bass

26

By Stellar Ice

Acoustic

Lyrics

Clean

Bass

28

By Stellar Ice

Acoustic

Lyrics

Clean

Full

Bass

30

By Stellar Ice

Acoustic

Lyrics

Clean

Full

Bass

32

By Stellar Ice

Acoustic

Lyrics

Clean

Full

Bass

34 7

By Stellar Ice

Acoustic

Lyrics

Clean

Full

Bass

36

By Stellar Ice

Acoustic

Lyrics

Clean

Full

Bass

38

By Stellar Ice

Acoustic

Lyrics

Clean

Full

Bass

40

By Stellar Ice

Acoustic

Lyrics

Clean

Full

Bass

42

By Stellar Ice

Acoustic

Lyrics

Clean

Full

Bass

45

By Stellar Ice

Acoustic

Lyrics

Full

Bass

47

By Stellar Ice

Acoustic

Full

Bass

49

By Stellar Ice

Acoustic

Lyrics

Clean

Full

Bass

51 11

By Stellar Ice

Acoustic

Lyrics

Clean

Full

Bass

53

By Stellar Ice

Acoustic

Lyrics

Clean

Full

Bass

55

By Stellar Ice

Acoustic

Lyrics

Clean

Full

Bass

57

By Stellar Ice

Acoustic

Lyrics

Clean

Full

Bass

59

By Stellar Ice

Acoustic

Lyrics

Clean

Full

Bass

61

By Stellar Ice

Acoustic

Lyrics

Clean

Full

Bass

63

By Stellar Ice

Acoustic

Lyrics

Clean

Full

Bass

65

By Stellar Ice

Acoustic

Lyrics

Clean

Full

Bass

67

By Stellar Ice

Acoustic

Lyrics

Clean

Full

Bass

69

By Stellar Ice

Acoustic

Lyrics

Clean

Full

Bass

71

By Stellar Ice

Acoustic

Lyrics

Clean

Full

Bass

73

By Stellar Ice

Acoustic

Lyrics

Clean

Full

Bass

75

By Stellar Ice

Acoustic

Lyrics

Clean

Full

Bass

77

By Stellar Ice

Acoustic

Lyrics

Clean

Full

Bass

78

By Stellar Ice

Acoustic

Lyrics

Clean

Full

Bass

By Stellar Ice

Live - Dolphin's Cry

♩ = 75,000000

13

16

20

23

26

29

32

35

38

41

By Stellar Ice

By Stellar Ice

3

75

This block contains the guitar tab for measures 75 and 76. Measure 75 consists of a quarter note on the 5th fret of the 6th string, followed by a dotted quarter note on the 4th fret of the 6th string, and an eighth note on the 3rd fret of the 6th string. Measure 76 consists of a quarter note on the 5th fret of the 6th string, followed by a dotted quarter note on the 4th fret of the 6th string, and an eighth note on the 3rd fret of the 6th string. Above the staff, there are four groups of four 'x' marks, each group spanning a measure and indicating a specific fretting pattern for the 6th string.

77

This block contains the guitar tab for measure 77. It starts with a quarter note on the 5th fret of the 6th string, followed by a dotted quarter note on the 4th fret of the 6th string, and an eighth note on the 3rd fret of the 6th string. This is followed by a whole note chord consisting of the 5th, 4th, and 3rd frets of the 6th string. The measure ends with a double bar line. A large number '2' is placed above the staff, indicating a second ending or a specific fretting technique.

Acoustic

Live - Dolphin's Cry

♩ = 75,000000

5

9

13

17

21

24

27

31

35

V.S.

39

43

47

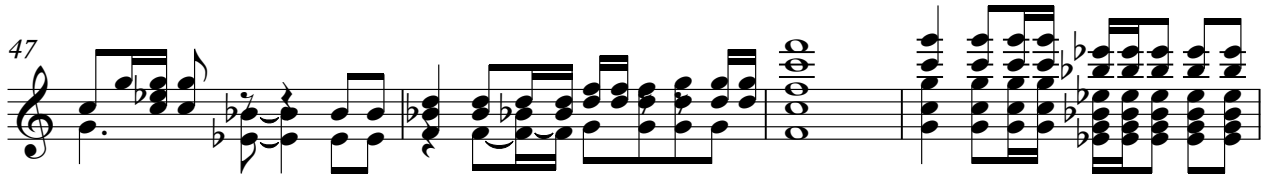

51

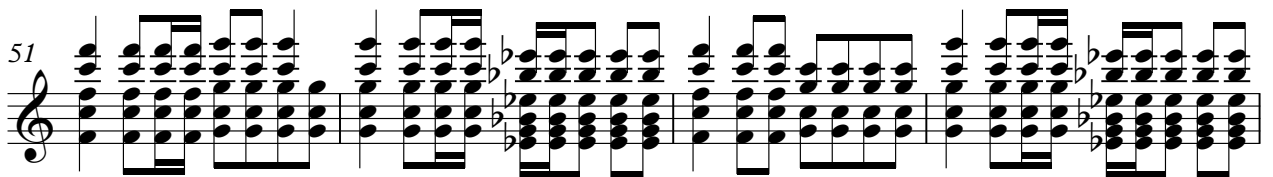

55

60

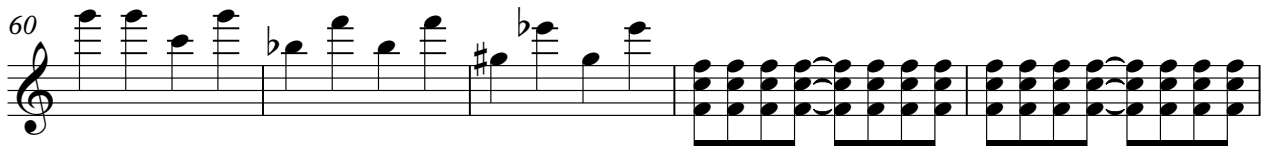

65

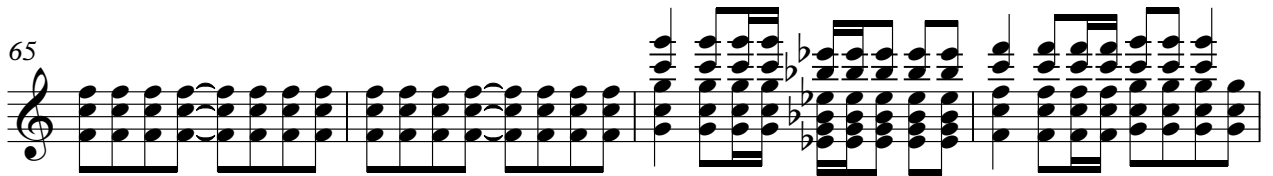

69

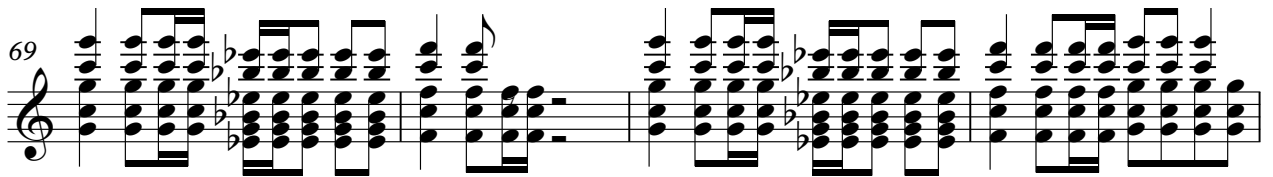

73

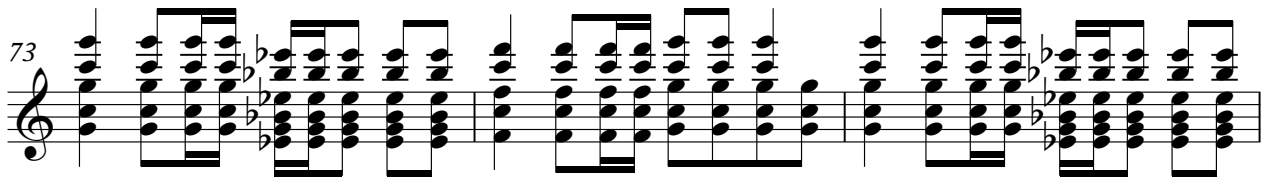

76

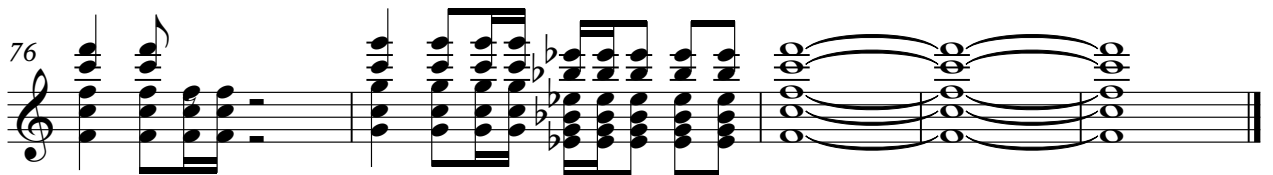

Live - Dolphin's Cry

Lyrics

♩ = 75,000000

5

9

14

17

20

24

28

31

34

V.S.

2

Lyrics

37

39

42

46

4

53

56

59

62

66

70

Lyrics

73

76

78

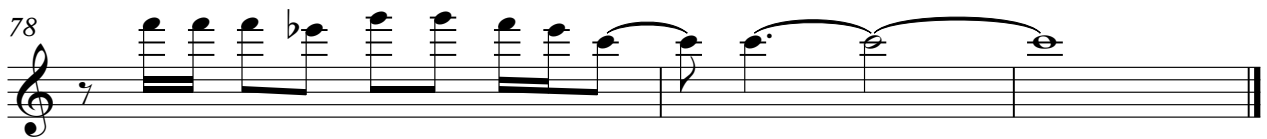

Clean

Live - Dolphin's Cry

♩ = 75,000000
8

14

18

25

31

35

40

2

Clean

49

53

57

61

65

69

73

76

Full

Live - Dolphin's Cry

♩ = 75,000000

12

17

8

30

35

40

46

3

50

55

60

65

V.S.

2

Full

70

75

Live - Dolphin's Cry

Bass

♩ = 75,000000

12

17

22

27

32

36

40

45

50

54

V.S.

2

Bass

58

62

67

71

75

