

DJ Quicksilver - Planet love

0.0"
1.1,00
Planet Love

♩ = 138,400009

Rhytm

Bass

5

Rhytm

Bass

9

Rhytm

Vib.

Bass

11

Rhytm

Vib.

Bass

13

Rhytm

Vib.

Bass

15

Rhytm

Vib.

Bass

17

Rhytm

Vib.

Bass

19

Rhytm

Vib.

Bass

Melo 1

21

Rhythmic notation (Rhytm) with a drum set icon, showing a steady quarter-note pattern. Vibraphone (Vib.) part with a treble clef, playing a continuous eighth-note pattern. Bass line (Bass) with a bass clef, playing a steady eighth-note pattern. Melody 1 (Melo 1) with a treble clef, featuring a melodic line with eighth notes and a sharp sign.

23

Rhythmic notation (Rhytm) with a drum set icon, showing a steady quarter-note pattern. Vibraphone (Vib.) part with a treble clef, playing a continuous eighth-note pattern. Bass line (Bass) with a bass clef, playing a steady eighth-note pattern. Melody 1 (Melo 1) with a treble clef, featuring a melodic line with eighth notes and a sharp sign.

25

Rhythmic notation (Rhytm) with a drum set icon, showing a pattern with eighth notes and rests. Vibraphone (Vib.) part with a treble clef, playing a continuous eighth-note pattern. Bass line (Bass) with a bass clef, playing a steady eighth-note pattern. Melody 1 (Melo 1) with a treble clef, featuring a melodic line with eighth notes and a sharp sign.

27

Rhytm

Vib.

Bass

Melo 1

29

Rhytm

Vib.

Bizzarr 1

Bass

Melo 1

31

Rhytm

Vib.

Bass

Melo 1

33

Rhytm

Bizarrr 1

Bass

Melo 1

35

Rhytm

Bizarrr 1

Bass

Melo 1

37

Rhytm

Bizarrr 1

Bass

Melo 1

39

Rhytm

Bizzarr 1

Bass

Melo 1

41

Rhytm

Bizzarr 1

Bass

Melo 1

43

Rhytm

Bizzarr 1

Bass

Melo 1

45

47

Continuation of the musical score from measure 45. The Rhythmic notation, Melo 1, Bass, and Bizarr 1 parts maintain their respective patterns and melodic lines.

49

Continuation of the musical score from measure 47. The Rhythmic notation, Melo 1, Bass, and Bizarr 1 parts continue with their established musical parts.

51

Rhythmic notation (Rhythm) with a drum set icon, featuring a consistent pattern of eighth notes with 'x' marks above them. The notation is on a single staff with a C-clef.

53

Rhythmic notation (Rhythm) with a drum set icon, featuring a consistent pattern of eighth notes with 'x' marks above them. The notation is on a single staff with a C-clef.

55

Rhythmic notation (Rhythm) with a drum set icon, featuring a consistent pattern of eighth notes with 'x' marks above them. The notation is on a single staff with a C-clef.

57

Rhythmic notation (Rhythm) with a drum set icon. Melody 2 (Melo 2) in treble clef. Bizarre 1 (Bizarr 1) in treble clef with a complex rhythmic pattern. Bass (Bass) in bass clef. Melody 1 (Melo 1) in treble clef. The score consists of two measures, each divided into two beats. The Rhythm part features a consistent pattern of eighth notes with accents. Melo 2 and Melo 1 play a melodic line with eighth notes and a sharp sign. Bizarr 1 plays a complex, syncopated rhythmic pattern. Bass plays a simple eighth-note accompaniment.

59

Rhythmic notation (Rhythm) with a drum set icon. Melody 2 (Melo 2) in treble clef. Bizarre 1 (Bizarr 1) in treble clef with a complex rhythmic pattern. Bass (Bass) in bass clef. Melody 1 (Melo 1) in treble clef. The score consists of two measures, each divided into two beats. The Rhythm part features a consistent pattern of eighth notes with accents. Melo 2 and Melo 1 play a melodic line with eighth notes and a sharp sign. Bizarr 1 plays a complex, syncopated rhythmic pattern. Bass plays a simple eighth-note accompaniment.

61

Rhythmic notation (Rhythm) with a drum set icon. Melody 2 (Melo 2) in treble clef. Bizarre 1 (Bizarr 1) in treble clef with a complex rhythmic pattern. Bass (Bass) in bass clef. Melody 1 (Melo 1) in treble clef. The score consists of two measures, each divided into two beats. The Rhythm part features a consistent pattern of eighth notes with accents. Melo 2 and Melo 1 play a melodic line with eighth notes and a sharp sign. Bizarr 1 plays a complex, syncopated rhythmic pattern. Bass plays a simple eighth-note accompaniment.

63

Rhythmic notation (Rhythm) with a drum set icon. Melody 2 (Melo 2) in treble clef. Bizarre 1 (Bizarr 1) in treble clef with a complex rhythmic pattern. Bass (Bass) in bass clef. Melody 1 (Melo 1) in treble clef. The score consists of two measures, each with a repeat sign. The Rhythmic notation features a consistent pattern of eighth notes with accents. Melody 2 and Melody 1 follow a similar melodic line with a sharp sign in the second measure of each measure. Bizarr 1 has a complex, syncopated rhythmic pattern.

65

Rhythmic notation (Rhythm) with a drum set icon. Melody 2 (Melo 2) in treble clef. Bizarre 1 (Bizarr 1) in treble clef with a complex rhythmic pattern. Bass (Bass) in bass clef. Melody 1 (Melo 1) in treble clef. The score consists of two measures, each with a repeat sign. The Rhythmic notation features a consistent pattern of eighth notes with accents. Melody 2 and Melody 1 follow a similar melodic line with a sharp sign in the second measure of each measure. Bizarr 1 has a complex, syncopated rhythmic pattern.

67

Rhythmic notation (Rhythm) with a drum set icon. Melody 2 (Melo 2) in treble clef. Bizarre 1 (Bizarr 1) in treble clef with a complex rhythmic pattern. Bass (Bass) in bass clef. Melody 1 (Melo 1) in treble clef. The score consists of two measures, each with a repeat sign. The Rhythmic notation features a consistent pattern of eighth notes with accents. Melody 2 and Melody 1 follow a similar melodic line with a sharp sign in the second measure of each measure. Bizarr 1 has a complex, syncopated rhythmic pattern.

69

Rhythmic notation with asterisks and 'x' marks above notes. Melody 2, Bizarrr 1, Bass, and Melo 1 are shown in their respective staves.

71

Rhythmic notation with asterisks and 'x' marks above notes. Melody 2, Bizarrr 1, Bass, and Melo 1 are shown in their respective staves.

73

Rhythmic notation with asterisks and 'x' marks above notes. Melody 2, Bizarrr 1, Bass, and Melo 1 are shown in their respective staves.

75

Rhythmic notation in a 2/4 time signature. The melody consists of eighth notes with stems pointing up, followed by quarter notes with stems pointing down. The bass line consists of eighth notes with stems pointing down, followed by quarter notes with stems pointing up. The 'Bizarrr 1' part features a complex rhythmic pattern of eighth notes with stems pointing down. The 'Melo 1' and 'Melo 2' parts feature a sequence of eighth notes with stems pointing down, followed by quarter notes with stems pointing up.

77

Rhythmic notation in a 2/4 time signature. The melody consists of eighth notes with stems pointing up, followed by quarter notes with stems pointing down. The bass line consists of eighth notes with stems pointing down, followed by quarter notes with stems pointing up. The 'Bizarrr 1' part features a complex rhythmic pattern of eighth notes with stems pointing down. The 'Melo 1' and 'Melo 2' parts feature a sequence of eighth notes with stems pointing down, followed by quarter notes with stems pointing up.

79

Rhythmic notation in a 2/4 time signature. The melody consists of eighth notes with stems pointing up, followed by quarter notes with stems pointing down. The bass line consists of eighth notes with stems pointing down, followed by quarter notes with stems pointing up. The 'Bizarrr 1' part features a complex rhythmic pattern of eighth notes with stems pointing down. The 'Melo 1' and 'Melo 2' parts feature a sequence of eighth notes with stems pointing down, followed by quarter notes with stems pointing up.

81

83

Rhythmic notation in a drum staff. Melo 2 and Bass are active. Melo 1 has notes in the second measure. Harm 1 is a blank staff. The music continues with eighth and quarter notes.

85

Rhythmic notation in a drum staff. Melo 2 and Bass are active. Melo 1 has notes in the second measure. Harm 1 is a blank staff. The music continues with eighth and quarter notes.

87

Rhythmic notation in a 2/4 time signature, featuring a steady eighth-note pattern. The melody consists of eighth notes with a key signature change from one flat to one sharp. The bass line follows a similar eighth-note pattern. The harmonic part shows a progression of chords in the bass register, with the treble clef staff remaining empty.

89

Continuation of the musical score from measure 87. The rhythmic pattern, melody, bass line, and harmonic accompaniment are consistent with the previous section.

91

Rhythmic notation (Rhythm) in 4/4 time, featuring a steady eighth-note pattern. Melody 2 (Melo 2) and Melody 1 (Melo 1) are in treble clef, playing eighth-note lines with a key signature of one sharp (F#). Bass (Bass) is in bass clef, playing eighth-note chords. Harm 1 (Harm 1) is in bass clef, playing block chords. Harm 2 (Harm 2) is in treble clef and is silent.

93

Rhythmic notation (Rhythm) continues with the same eighth-note pattern. Melody 2 (Melo 2) and Melody 1 (Melo 1) continue their eighth-note lines. Bass (Bass) continues with eighth-note chords. Harm 1 (Harm 1) is in bass clef, playing block chords, with a change in the second measure. Harm 2 (Harm 2) is in treble clef and is silent.

95

Rhythm

Melo 2

Bizarr 1

Bass

Melo 1

Harm 1

Harm 2

97

Melo 2

Bizarr 1

Bass

Melo 1

Harm 1

Harm 2

99

Melo 2

Bizarr 1

Bass

Melo 1

Harm 1

Harm 2

101

Melo 2

Bizarr 1

Bass

Melo 1

Harm 1

Harm 2

103

Rhythm

Melo 2

Bizarr 1

Bass

Melo 1

Harm 1

Harm 2

105

Rhythm

Melo 2

Bizarr 1

Bass

Melo 1

Harm 1

Harm 2

107

Rhythmic notation with accents and slurs. Melody 2 and Melody 1 are in treble clef, featuring eighth notes and a sharp sign. Bizzarr 1 is in treble clef with a complex rhythmic pattern. Bass is in bass clef with eighth notes. Harm 1 and Harm 2 are in bass clef with chords and rests.

109

Rhythmic notation with accents and slurs. Melody 2 and Melody 1 are in treble clef, featuring eighth notes and a sharp sign. Bizzarr 1 is in treble clef with a complex rhythmic pattern. Bass is in bass clef with eighth notes. Harm 1 and Harm 2 are in bass clef with chords and rests.

111

Rhythm

Bizarr 2

Melo 2

Bizarr 1

Bass

Melo 1

Harm 1

Harm 2

113

Rhythm

Bizarr 2

Melo 2

Bizarr 1

Bass

Melo 1

Harm 1

Harm 2

115

Rhythm

Bizarr 2

Melo 2

Bizarr 1

Bass

Melo 1

Harm 1

Harm 2

117

Rhythm

Bizarr 2

Melo 2

Bizarr 1

Bass

Melo 1

Harm 1

Harm 2

119

Rhythm

Bizarr 2

Melo 2

Bizarr 1

Bass

Melo 1

Harm 1

Harm 2

121

Rhythm

Bizarr 2

Melo 2

Bizarr 1

Bass

Melo 1

Harm 1

Harm 2

123

Rhythm

Bizarr 2

Melo 2

Bizarr 1

Bass

Melo 1

Harm 1

Harm 2

125

Rhythm

Bizarr 2

Melo 2

Bizarr 1

Bass

Melo 1

Harm 1

Harm 2

127

129

Rhythm

Bizarr 2

Melo 2

Bizarr 1

Bass

Melo 1

Harm 1

Harm 2

131

Rhythm

Bizarr 2

Melo 2

Bizarr 1

Bass

Melo 1

Harm 1

Harm 2

133

Rhythm

Bizarr 2

Melo 2

Bizarr 1

Bass

Melo 1

Harm 1

Harm 2

135

Rhythm

Bizarr 2

Melo 2

Bizarr 1

Bass

Melo 1

Harm 1

Harm 2

137

Rhythm

Bizarr 2

Melo 2

Bizarr 1

Bass

Melo 1

Harm 1

Harm 2

139

Rhythm

Bizarr 2

Melo 2

Bizarr 1

Bass

Melo 1

Harm 1

Harm 2

141

Rhythm

Bizarr 2

Melo 2

Bizarr 1

Bass

Melo 1

Harm 1

Harm 2

143

Rhythm

Bizarr 2

Melo 2

Bizarr 1

Bass

Melo 1

Harm 1

Harm 2

145

Rhytm

Bizarr 2

Melo 2

Bizarr 1

Bass

Melo 1

Harm 1

Harm 2

147

Rhythm

Bizarr 2

Melo 2

Bizarr 1

Bass

Melo 1

Harm 1

Harm 2

149

Rhythm

Bizarr 2

Melo 2

Bizarr 1

Bass

Melo 1

Harm 1

Harm 2

151

Rhythmic notation (Rhythm) in a drum set style. Melody 2 (Melo 2) features eighth notes with triplets. Bizarre 1 (Bizarr 1) has a complex eighth-note pattern. Bass (Bass) has a simple eighth-note line. Melody 1 (Melo 1) has eighth notes with a sharp sign. Harm 1 and Harm 2 are bass and treble clef staves with chords and sustained notes.

153

Rhythmic notation (Rhythm) in a drum set style. Melody 2 (Melo 2) features eighth notes with triplets. Bizarre 1 (Bizarr 1) has a complex eighth-note pattern. Bass (Bass) has a simple eighth-note line. Melody 1 (Melo 1) has eighth notes with a sharp sign. Harm 1 and Harm 2 are bass and treble clef staves with chords and sustained notes.

155

Rhythmic notation in a drum set style with various patterns and accents. Melody 2 (Melo 2) in treble clef with eighth notes and a sharp sign. Bizarro 1 (Bizarr 1) in treble clef with a complex rhythmic pattern. Bass in bass clef with eighth notes. Melody 1 (Melo 1) in treble clef with eighth notes and a sharp sign. Harm 1 and Harm 2 are represented by large, empty oval shapes, indicating sustained or held notes.

157

Rhythmic notation in a drum set style with various patterns and accents. Melody 2 (Melo 2) in treble clef with eighth notes and a sharp sign. Bizarro 1 (Bizarr 1) in treble clef with a complex rhythmic pattern. Bass in bass clef with eighth notes. Melody 1 (Melo 1) in treble clef with eighth notes and a sharp sign. Harm 1 and Harm 2 are represented by large, empty oval shapes, indicating sustained or held notes.

159

Rhyth

Melo 2

Bizarr 1

Bass

Melo 1

Harm 1

Harm 2

161

Rhyth

Bizarr 1

Bass

Melo 1

163

Rhyth

Bizarr 1

Bass

Melo 1

165

Rhytm

Bass

Melo 1

167

Rhytm

Bizzarr 1

Bass

Melo 1

169

Rhytm

Bizzarr 1

Bass

Melo 1

171

Rhytm

Bizzarr 1

Bass

Melo 1

173

Rhythm

Bizarr 1

Bass

Melo 1

175

Rhythm

Bizarr 1

Bass

Melo 1

DJ Quicksilver - Planet love

Rhythm

♩ = 138,400009

5

9

13

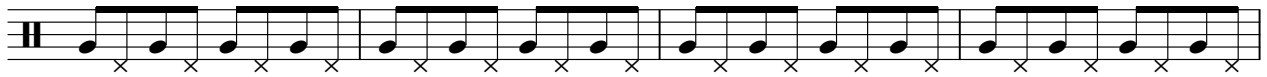

17

21

25

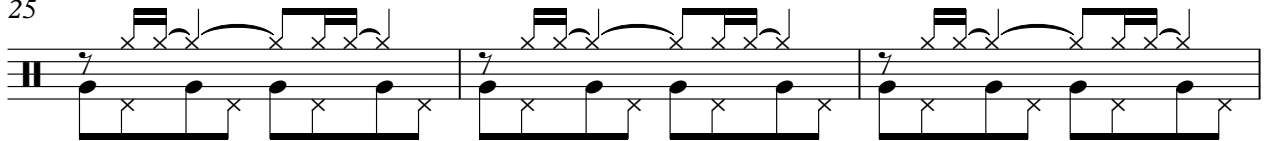

28

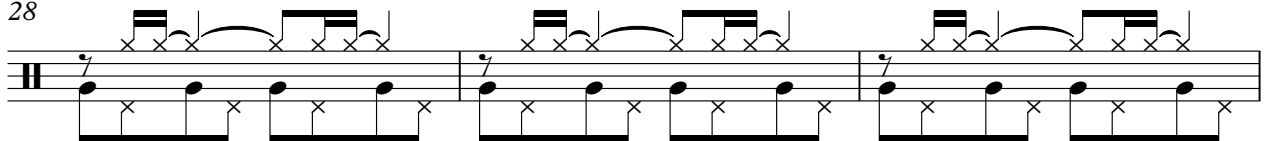

31

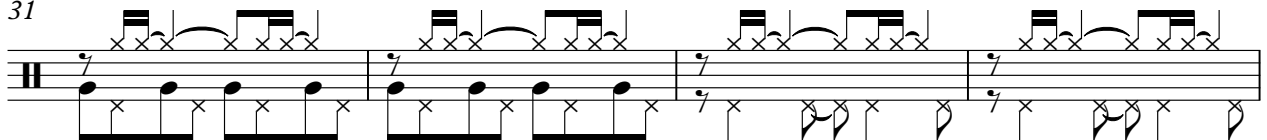

35

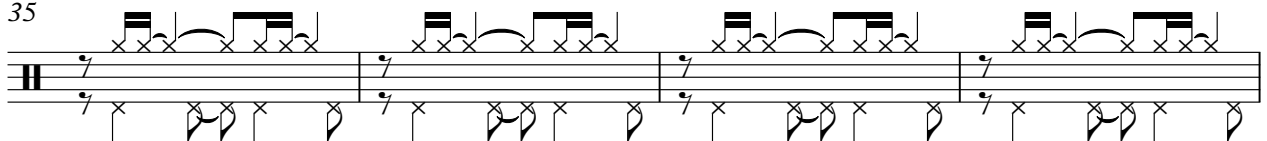

V.S.

39

43

46

49

52

55

59

62

65

68

71

74

77

80

83

86

89

92

94

104

108

112

116

120

122

124

126

128

130

132

134

136

138

140

142

144

146

148

150

V.S.

Rhythm

173

175

♩ = 138,400009

111

113

115

117

119

121

123

125

127

129

V.S.

131

133

135

137

139

141

143

145

147

149

Bizarr 2

151

3 3 3 3 3 3 3 3

24

DJ Quicksilver - Planet love

Melo 2

♩ = 138,400009

56

58

60

62

64

66

68

70

72

74

V.S.

76

78

80

82

84

86

88

90

92

94

96

98

100

102

104

106

108

110

112

114

V.S.

116

118

120

122

124

126

128

130

132

134

136

138

140

142

144

146

148

150

152

154

V.S.

156

158

160

16

DJ Quicksilver - Planet love

Vibraphone

♩ = 138,400009

8

11

13

15

17

19

21

23

25

27

V.S.

2

Vibraphone

29

31

33

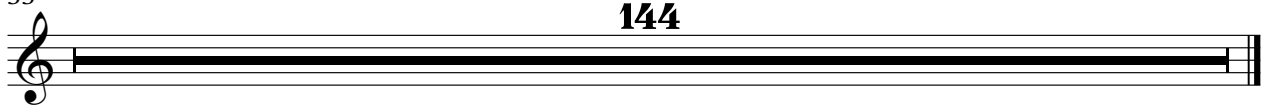

DJ Quicksilver - Planet love

Bizarr 1

♩ = 138,400009

29 3

34

36

38

40

42

44

46

48

50

V.S.

52

54

56

58

60

62

64

66

68

70

72

74

76

78

80

97

99

101

103

105

V.S.

107

109

111

113

115

117

119

121

123

125

147

149

151

153

155

157

159

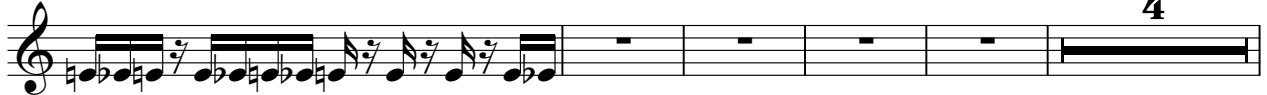

168

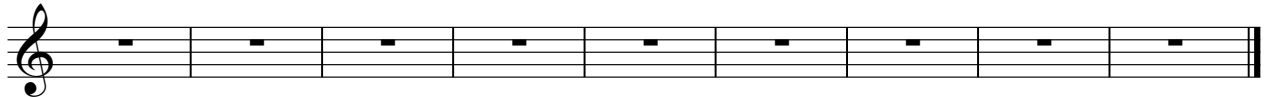

DJ Quicksilver - Planet love

Bass

♩ = 138,400009

5

9

13

17

21

25

29

33

37

V.S.

41

45

49

53

57

61

65

69

73

77

81

85

89

93

97

101

105

109

113

117

V.S.

121

125

129

133

137

141

145

149

153

157

161

165

169

173

DJ Quicksilver - Planet love

Melo 1

♩ = 138,400009

16

18

20

22

24

26

28

30

V.S.

32

34

36

38

40

42

44

46

V.S.

64

66

68

70

72

74

76

78

120

122

124

126

128

130

132

134

136

138

V.S.

160

162

164

166

168

170

172

174

176

DJ Quicksilver - Planet love

Harm 1

♩ = 138,400009

82 3

89

93

97

101

105

V.S.

109

113

117

121

125

129

133

137

141

145

149

154

159

Harm 2

DJ Quicksilver - Planet love

♩ = 138,400009

91

96

100

104

108

112

116

120

124

128

V.S.

132

136

140

144

148

152

158

