

Live - Lakinis

0.0"
1.1,00
Lakini's Juice by LIVE

♩ = 93,000038

only

Soprano Xylophone

Sequenced by

Electric Guitar

Electric Guitar

by LIVE

sargpepp67@

ANTI-ELEVATOR

7-string Electric Guitar

7-string Electric Guitar

Lakini's Juice

Vox Track

MIDI FILES

♩ = 93,000038

<http://www.dcom-lao.com/alt.htm>

For personal use

3

Sequenced by

E. Gtr.

by LIVE

sargpepp67@

ANTI-ELEVATOR

Lakini's Juice

MIDI FILES

<http://www.dcom-lao.com/alt.htm>

5

Sequenced by

E. Gtr.

by LIVE

sargpepp67@

ANTI-ELEVATOR

Lakini's Juice

Vox Track

MIDI FILES

<http://www.dcom-lao.com/alt.htm>

7

Sequenced by

E. Gtr.

by LIVE

sargpepp67@

ANTI-ELEVATOR

Lakini's Juice

Vox Track

Detailed description of the musical score for measures 7-8: The score is written for a guitar and voice. It consists of seven staves. The top staff is the vocal line, followed by the guitar line. Below the guitar line are three guitar tabs. The first tab is for 'by LIVE', the second for 'sargpepp67@', and the third for 'ANTI-ELEVATOR'. The tabs show fret numbers and string numbers (T, A, B). The guitar line shows a melodic line with various frets and string changes. The vocal line shows a vocal melody with notes and rests.

9

Sequenced by

E. Gtr.

by LIVE

sargpepp67@

ANTI-ELEVATOR

Lakini's Juice

Vox Track

Detailed description of the musical score for measures 9-10: The score is written for a guitar and voice. It consists of seven staves. The top staff is the vocal line, followed by the guitar line. Below the guitar line are three guitar tabs. The first tab is for 'by LIVE', the second for 'sargpepp67@', and the third for 'ANTI-ELEVATOR'. The tabs show fret numbers and string numbers (T, A, B). The guitar line shows a melodic line with various frets and string changes. The vocal line shows a vocal melody with notes and rests.

11

Sequenced by

E. Gtr.

by LIVE

sargpepp67@

ANTI-ELEVATOR

Lakini's Juice

Vox Track

13

only

Sop. Xyl.

Sequenced by

E. Gtr.

by LIVE

sargpepp67@

ANTI-ELEVATOR

Lakini's Juice

Vox Track

36.1"
15.1.00
sequenced by Sargpepp67

15

only

Sop. Xyl.

Sequenced by

E. Gtr.

by LIVE

sargpepp67@

ANTI-ELEVATOR

Lakini's Juice

Vox Track

17

only

Sop. Xyl.

Sequenced by

E. Gtr.

by LIVE

sargpepp67@

ANTI-ELEVATOR

Lakini's Juice

Vox Track

Detailed description of the musical score: The score is for a piece titled 'ANTI-ELEVATOR'. It consists of ten staves. The first staff, labeled 'only', is a drum part with a repeating pattern of eighth notes and rests, marked with 'x' symbols above the notes. The second staff, 'Sop. Xyl.', is a soprano xylophone part with a simple melodic line. The third staff, 'Sequenced by', is a piano accompaniment with chords and eighth notes. The fourth staff, 'E. Gtr.', is an electric guitar part with a melodic line. The fifth staff, 'by LIVE', is a guitar tab with fret numbers and string numbers (3, 4, 6, 4, 4, 4, 4, 4, 3, 4, 3, 4). The sixth staff, 'sargpepp67@', is another guitar tab with fret numbers (6, 6, 6, 6, 6, 6, 6). The seventh staff, 'ANTI-ELEVATOR', is a guitar tab with a single fret number (4). The eighth staff, '*****', is a bass line with a simple melodic line. The ninth staff, 'Lakini's Juice', is a bass line with a simple melodic line. The tenth staff, 'Vox Track', is a vocal line with a triplet of eighth notes and a simple melodic line.

19

only

Sop. Xyl.

Sequenced by

E. Gtr.

by LIVE

sargpepp67@

ANTI-ELEVATOR

Lakini's Juice

Vox Track

21 $\text{♩} = 89,000038$

only

Sop. Xyl.

Sequenced by

E. Gtr.

E. Gtr.

by LIVE

sargpepp67@

ANTI-ELEVATOR

Lakini's Juice

Vox Track

For personal use

$\text{♩} = 89,000038$

23

only

E. Gtr.

For personal use

25 9

only

E. Gtr.

For personal use

27

only

E. Gtr.

For personal use

29 ♩ = 93,000038

only

E. Gtr.

by LIVE

sargpepp67@

ANTI-ELEVATOR

Lakini's Juice

For personal use

30

only

Sop. Xyl.

Sequenced by

by LIVE

sargpepp67@

Lakini's Juice

For personal use

32

only

Sop. Xyl.

Sequenced by

by LIVE

sargpepp67@

Lakini's Juice

Detailed description of the musical score for measures 32-33:

- Sop. Xyl.:** Soprano xylophone part with notes and rests.
- by LIVE:** Guitar tabs for two systems (T and B). System 1: T (3, 4, 3, 4, 3), B (3, 4, 3, 4, 3). System 2: T (4, 3, 4, 4, 6, 4), B (4, 3, 4, 4, 4, 4).
- sargpepp67@:** Guitar tabs for two systems (T and B). System 1: T (6, 6, 6, 6, 6), B (6, 6, 6, 6, 6). System 2: T (6, 6, 6, 6, 6), B (6, 6, 6, 6, 6).
- *****:** A single bass line with notes and rests.
- Lakini's Juice:** Bass line with notes and rests, including a double bar line and a sharp sign.

34

only

Sop. Xyl.

Sequenced by

by LIVE

sargpepp67@

Lakini's Juice

Vox Track

Detailed description of the musical score for measures 34-35:

- Sop. Xyl.:** Soprano xylophone part with notes and rests.
- by LIVE:** Guitar tabs for two systems (T and B). System 1: T (3, 4, 3, 4, 3), B (3, 4, 3, 4, 3). System 2: T (4, 3, 4, 4, 6, 4), B (4, 3, 4, 4, 4, 4).
- sargpepp67@:** Guitar tabs for two systems (T and B). System 1: T (6, 6, 6, 6, 6), B (6, 6, 6, 6, 6). System 2: T (6, 6, 6, 6, 6), B (6, 6, 6, 6, 6).
- *****:** A single bass line with notes and rests.
- Lakini's Juice:** Bass line with notes and rests, including a double bar line and a sharp sign.
- Vox Track:** Vocal line with notes and rests, including a sharp sign.

36

only

Sop. Xyl.

Sequenced by

by LIVE

sargpepp67@

Lakini's Juice

Vox Track

38

only

Sop. Xyl.

Sequenced by

by LIVE

sargpepp67@

Lakini's Juice

Vox Track

40

only

Sop. Xyl.

Sequenced by

by LIVE

sargpepp67@

Lakini's Juice

Vox Track

by LIVE guitar tabs: T 3 4 3 4 3 4 3 4 4 4 6 4 4; B 3 4 3 4 3 4 3 4 4 4 4 4 4

sargpepp67@ guitar tabs: T 6 6 6 6 6 6 6 6 6; B 6 6 6 6 6 6 6 6 6

42

only

Sop. Xyl.

Sequenced by

by LIVE

sargpepp67@

Lakini's Juice

Vox Track

by LIVE guitar tabs: T 3 4 3 4 3 4 3 4 4 4 6 4 4; B 3 4 3 4 3 4 3 4 4 4 4 4 4

sargpepp67@ guitar tabs: T 6 6 6 6 6 6 6 6 6; B 6 6 6 6 6 6 6 6 6

44

only

Sop. Xyl.

Sequenced by

by LIVE

sargpepp67@

Lakini's Juice

Vox Track

TAB for 'by LIVE':
 T 3 4 3 4 3 4 3 4 4 4 4
 B 3 4 3 4 3 4 3 4 4 4 4

TAB for 'sargpepp67@':
 T 6 6 6 6 6 6 6 6 6
 B 6 6 6 6 6 6 6 6 6

46

only

E. Gtr.

For personal use

♩ = 94,999992

♩ = 94,999992

48

only

E. Gtr.

For personal use

50

only

E. Gtr.

Vox Track

For personal use

52

only

E. Gtr.

Vox Track

For personal use

♩ = 94,999992

54

only

E. Gtr.

E. Gtr.

Lakini's Juice

Vox Track

For personal use

56

only

E. Gtr.

E. Gtr.

Lakini's Juice

Vox Track

58

only

E. Gtr.

E. Gtr.

Lakini's Juice

Vox Track

59

only

E. Gtr.

E. Gtr.

Lakini's Juice

Vox Track

60

only

E. Gtr.

E. Gtr.

Lakini's Juice

Vox Track

61

♩ = 93,000038

only

by LIVE

sargpepp67@

ANTI-ELEVATOR

E. Gtr.

E. Gtr.

Lakini's Juice

Vox Track

♩ = 93,000038

62

only

Sop. Xyl.

Sequenced by

by LIVE

sargpepp67@

Lakini's Juice

For personal use

63

only

Sop. Xyl.

Sequenced by

by LIVE

sargpepp67@

Lakini's Juice

For personal use

64

only

Sop. Xyl.

Sequenced by

by LIVE

sargpepp67@

Lakini's Juice

For personal use

65

only

Sop. Xyl.

Sequenced by

by LIVE

sargpepp67@

Lakini's Juice

Vox Track

For personal use

67

only

Sop. Xyl.

Sequenced by

by LIVE

sargpepp67@

Lakini's Juice

Vox Track

69

only

Sop. Xyl.

Sequenced by

by LIVE

sargpepp67@

Lakini's Juice

Vox Track

Detailed description of the musical score for measures 69-70:

- Sop. Xyl.:** Soprano xylophone part with notes and rests.
- by LIVE:** Guitar tabs for two systems (T and B). System 1: T (3, 4, 3, 4, 4, 4, 4, 4), B (3, 4, 3, 4). System 2: T (3, 4, 3), B (4, 3, 4).
- sargpepp67@:** Guitar tabs for two systems (T and B). System 1: T (6, 6, 6, 6, 6), B (6, 6, 6). System 2: T (6, 6, 6), B (6, 6, 6).

71

only

Sop. Xyl.

Sequenced by

by LIVE

sargpepp67@

Lakini's Juice

Vox Track

Detailed description of the musical score for measures 71-72:

- Sop. Xyl.:** Soprano xylophone part with notes and rests.
- by LIVE:** Guitar tabs for two systems (T and B). System 1: T (3, 4, 3, 4, 4, 4, 4, 4), B (3, 4, 3, 4). System 2: T (3, 4, 3), B (4, 3, 4).
- sargpepp67@:** Guitar tabs for two systems (T and B). System 1: T (6, 6, 6, 6, 6), B (6, 6, 6). System 2: T (6, 6, 6), B (6, 6, 6).

73 $\text{♩} = 94,999992$

only

Sop. Xyl.

Sequenced by

E. Gtr.

by LIVE

sargpepp67@

Lakini's Juice

Vox Track

For personal use

75

only

E. Gtr.

For personal use

77 23

only

E. Gtr.

Vox Track

For personal use

79

only

E. Gtr.

Vox Track

For personal use

81

only

Sequenced by

E. Gtr.

by LIVE

E. Gtr.

E. Gtr.

Lakini's Juice

Vox Track

For personal use

83

only

E. Gtr.

E. Gtr.

Lakini's Juice

Vox Track

For personal use

85

only

E. Gtr.

E. Gtr.

Lakini's Juice

Vox Track

For personal use

87

only

E. Gtr.

E. Gtr.

Lakini's Juice

Vox Track

For personal use

89

only

E. Gtr.

E. Gtr.

Lakini's Juice

Vox Track

For personal use

Detailed description of the musical score for measures 89-90: The score is written for two guitar parts, a bass line, a vocal line, and a piano accompaniment. The guitar parts feature a mix of eighth and sixteenth notes with various fretting patterns indicated by numbers (1, 2, 4) and bar lines. The bass line for 'Lakini's Juice' consists of eighth notes with a consistent rhythmic pattern. The vocal line is written in a treble clef with a key signature of one sharp (F#) and contains lyrics. The piano accompaniment is shown in a bass clef with chords and single notes. Above the guitar staves, there are rhythmic markings including asterisks and vertical lines, likely indicating specific techniques or effects.

91

only

E. Gtr.

E. Gtr.

Lakini's Juice

Vox Track

For personal use

Detailed description of the musical score for measures 91-92: This section continues the musical score from the previous page. It features the same instruments and parts: two guitar tracks with tablature, a bass line for 'Lakini's Juice', a vocal line, and a piano accompaniment. The guitar parts continue with similar rhythmic and fretting patterns. The bass line maintains its eighth-note pattern. The vocal line and piano accompaniment also continue their respective parts. The 'For personal use' section provides harmonic support for the vocal and guitar parts.

93 27

only

E. Gtr.

E. Gtr.

Lakini's Juice

Vox Track

For personal use

95

only

E. Gtr.

E. Gtr.

Lakini's Juice

Vox Track

For personal use

97

only

Sequenced by

by LIVE

E. Gtr.

E. Gtr.

Lakini's Juice

Vox Track

For personal use

99

only

Sequenced by

by LIVE

E. Gtr.

E. Gtr.

Lakini's Juice

For personal use

101 29

only

Sequenced by

by LIVE

E. Gtr.

E. Gtr.

Lakini's Juice

For personal use

103

only

Sequenced by

by LIVE

E. Gtr.

E. Gtr.

Lakini's Juice

For personal use

105

only

Sop. Xyl.

Sequenced by

E. Gtr.

E. Gtr.

by LIVE

sargpepp67@

ANTI-ELEVATOR

E. Gtr.

E. Gtr.

Lakini's Juice

Vox Track

MIDI FILES

<http://www.dcom-lao.com/alt.htm>

For personal use

Live - Lakinis

only

♩ = 93,000038

12

16

19

♩ = 89,000038

22

♩ = 93,000038

26

30

33

36

39

42

V.S.

2

♩ = 94,999992 only

45

48

♩ = 94,999992

52

55

58

61

♩ = 93,000038

64

67

70

♩ = 94,999992

73

77 only 3

81 $\text{♩} = 94,999992$

84

87

90

93

96

99

102

105

Soprano Xylophone

Live - Lakinis

♩ = 93,000038
13

18
♩ = 89,000038
7

29 ♩ = 93,000038

34

39

44
♩ = 94,999992 **8** ♩ = 94,999992 **7** ♩ = 93,000038

62

67

72
♩ = 94,999992 **8** ♩ = 94,999992 **26**

Live - Lakinis

Sequenced by

♩ = 93,000038

4

7

10

13

16

19

21

♩ = 89,000038 7 ♩ = 93,000038

30

33

36

39

42

45

$\text{♩} = 94,999992$ $\text{♩} = 94,999992$ $\text{♩} = 93,000038$

8 7

62

65

68

71

♩ = 94,999992

Sequenced by
♩ = 94,999992

74

8

16

99

102

105

Electric Guitar

Live - Lakinis

♩ = 93,000038 **21** ♩ = 89,000038

24

28 ♩ = 93,000038 **16** ♩ = 94,999992

48

52 ♩ = 94,999992 **7** ♩ = 93,000038 **13**

74 ♩ = 94,999992

78

81 ♩ = 94,999992 **26**

Electric Guitar

Live - Lakinis

♩ = 93,000038

5

8

11

14

18

21

♩ = 89,000038 ♩ = 93,000038 ♩ = 94,999992

7 17 8

54

♩ = 94,999992 ♩ = 93,000038

7 13

74

♩ = 94,999992 ♩ = 94,999992

8 26

Live - Lakinis

by LIVE

♩ = 93,000038

5

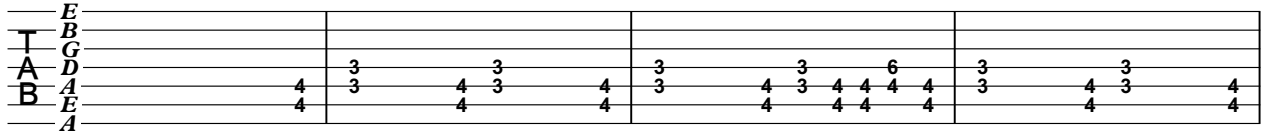

9

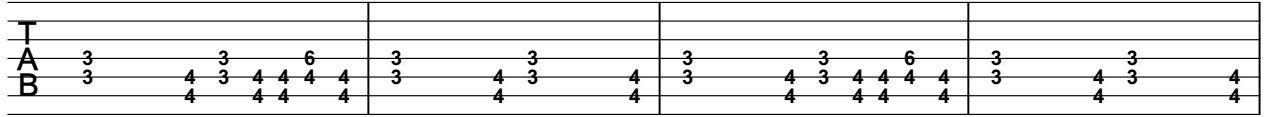

13

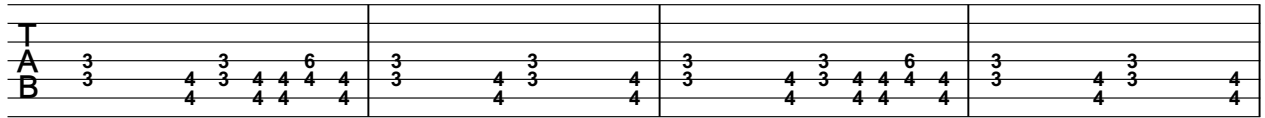

17

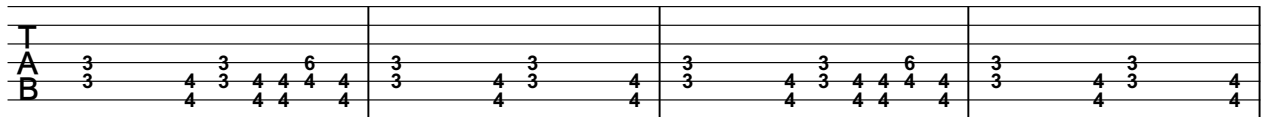

21

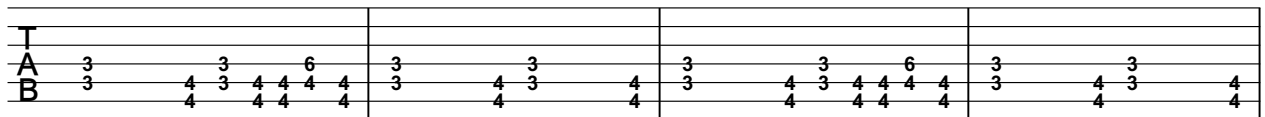

♩ = 89,000038 **7** ♩ = 93,000038

31

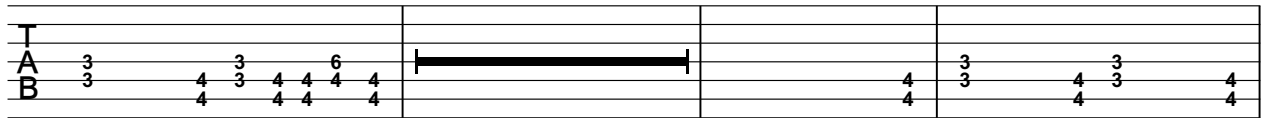

35

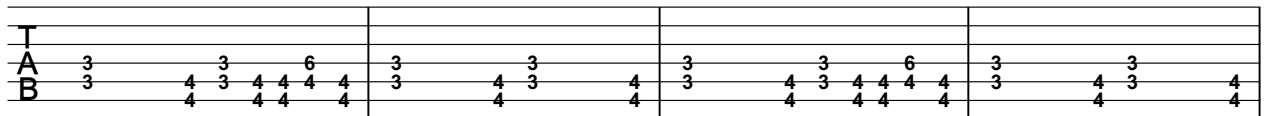

39

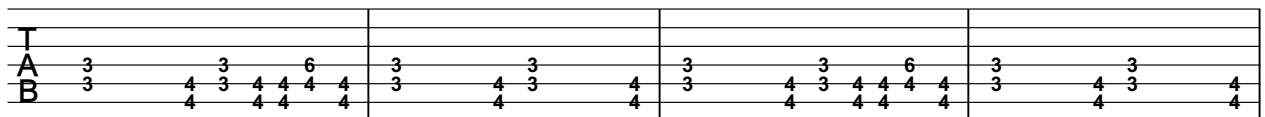

43

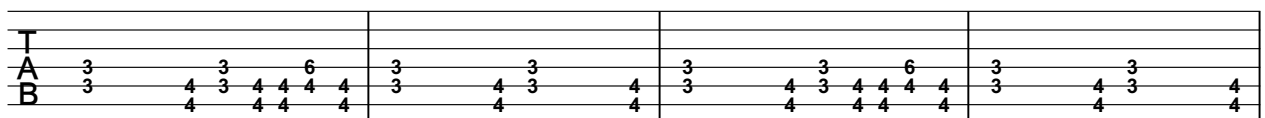

♩ = 94,999992 **8**

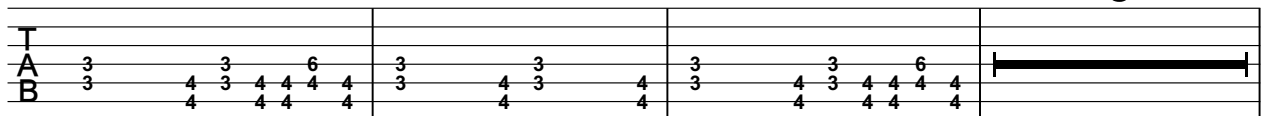

2 54 ♩ = 94,999992 **7** ♩ = 93,000038 by LIVE

T																						
A	-----																					
B					4	3	4	3	4	3	4	3	4	3	4	3	4	4	4	6	4	4

64

T																							
A	3		3		3		3		3		3		3		3		3		3		6		3
B	3		4	3	4	3	4	3	4	4	4	4	4	3	4	3	4	3	4	4	4	4	4

68

T																							
A	3		3		3		3		3		3		3		3		3		3		6		3
B	3		4	3	4	3	4	3	4	4	4	4	4	3	4	3	4	3	4	4	4	4	4

72

♩ = 94,999992 **8** ♩ = 94,999992 **16**

T																							
A	3		3		3		3		3		3		3		3		3		3		6		3
B	3		4	3	4	3	4	3	4	4	4	4	4										

98

T																							
A		1	2	2	2	0	0	2	2														
B	4	3																					

101

T																							
A		1	2	2	2	5	5	2	2														
B	4	3																					

104

T																							
A		1	2	2	2	0	0	2	2														
B	4	3																					

2 54 ♪ = 94,999992 **7** ♪ = 93,000038sargpepp67@

64

68

72

74 ♪ = 94,999992 **8** ♪ = 94,999992 **26**

Live - Lakinis

ANTI-ELEVATOR

♩ = 93,000038
2

E
B
T G
A D
B A
A

9

T
A
B

16

♩ = 89,000038
7

T
A
B

29 ♩ = 93,000038 **17** ♩ = 94,999992 **8** ♩ = 94,999992 **7**

T
A
B

61 ♩ = 93,000038 **13** ♩ = 94,999992 **8** ♩ = 94,999992 **26**

T
A
B

Live - Lakinis

7-string Electric Guitar

♩ = 93,000038 ♩ = 89,000038 ♩ = 93,000038 ♩ = 94,999992

21 **7** **17** **8**

54 ♩ = 94,999992

57

60 ♩ = 93,000038 ♩ = 94,999992

12 **8**

82 ♩ = 94,999992

85

88

91

94

97

V.S.

2 100

7-string Electric Guitar

103

105

Live - Lakinis

7-string Electric Guitar

♩ = 93,000038 ♩ = 89,000038 ♩ = 93,000038 ♩ = 94,999992

21 **7** **17** **8**

54 ♩ = 94,999992

57

60

♩ = 93,000038 ♩ = 94,999992

12 **8**

82 ♩ = 94,999992

85

88

91

94

97

V.S.

2 100

7-string Electric Guitar

Exercise 100 is a 7-string guitar tab consisting of three measures. The strings are labeled T (top), A, and B (bottom). The first measure has a dotted rhythm over the 7th string. The second measure has a dotted rhythm over the 6th string. The third measure has a dotted rhythm over the 5th string. The fret numbers are: Measure 1: T (1, 2, 1), A (1, 2, 2, 2, 2, 2), B (4, 4, 0, 0, 0, 2); Measure 2: T (1, 2, 2, 2, 2, 2), A (1, 2, 2, 2, 2, 2), B (4, 4, 4, 4, 4, 4); Measure 3: T (1, 2, 2, 2, 2, 2), A (1, 2, 2, 2, 2, 2), B (4, 4, 0, 0, 0, 0).

103

Exercise 103 is a 7-string guitar tab consisting of two measures. The strings are labeled T (top), A, and B (bottom). The first measure has a dotted rhythm over the 7th string. The second measure has a dotted rhythm over the 6th string. The fret numbers are: Measure 1: T (1, 2, 2, 2, 2, 2), A (1, 2, 2, 2, 2, 2), B (4, 4, 2, 2, 4, 4); Measure 2: T (1, 2, 2, 2, 2, 2), A (1, 2, 2, 2, 2, 2), B (4, 4, 0, 0, 0, 2).

105

Exercise 105 is a 7-string guitar tab consisting of two measures. The strings are labeled T (top), A, and B (bottom). The first measure has a dotted rhythm over the 7th string. The second measure has a dotted rhythm over the 6th string. The fret numbers are: Measure 1: T (1, 2, 2, 2, 2, 2), A (1, 2, 2, 2, 2, 2), B (4, 4, 4, 4, 4, 4); Measure 2: T (1, 2, 2, 2, 2, 2), A (1, 2, 2, 2, 2, 2), B (4, 4, 4, 4, 4, 2).

2

Live - Lakinis

♩ = 93,000038

13

18

♩ = 89,000038

23

27

♩ = 93,000038

31

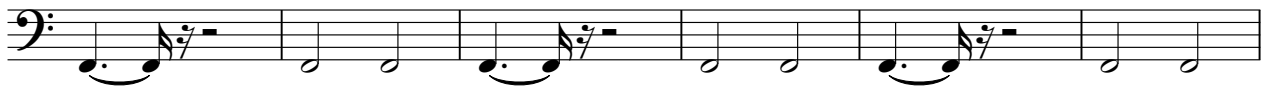

37

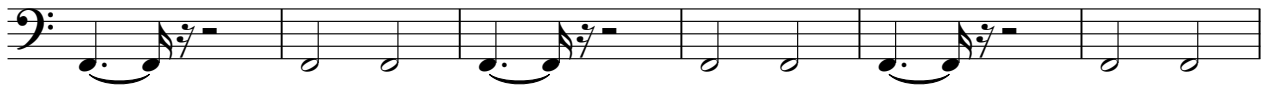

43

♩ = 94,999992

47

51

53

♩ = 94,999992

7

2

61 ♩ = 93,000038

67

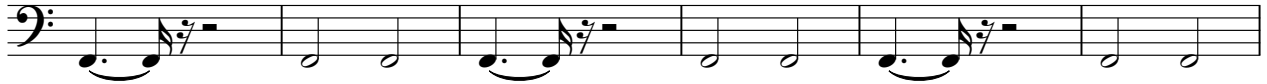

73

♩ = 94,999992

77

80

♩ = 94,999992

26

Lakini's Juice

Live - Lakinis

♩ = 93,000038

5

8

11

14

17

20

♩ = 89,000038

7

29 ♩ = 93,000038

33

36

39

42

45

♩ = 94,999992

♩ = 94,999992

8

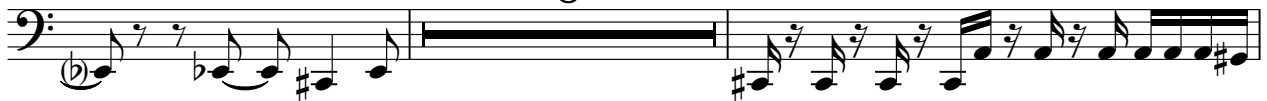

55

57

59

61 ♩ = 93,000038

64

67

70

73

♩ = 94,999992 ♩ = 94,999992
8

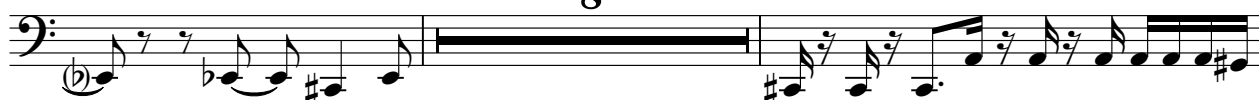

83

85

87

89

91

93

V.S.

95

97

99

101

103

105

Live - Lakinis

Vox Track

♩ = 93,000038

5

9

13

17

22 ♩ = 89,000038 ♩ = 93,000038

7 5

36

39

43 ♩ = 94,999992

4

51 ♩ = 94,999992

57 ♩ = 93,000038

4

66

70

73

♩ = 94,999992

4

81

♩ = 94,999992

86

91

94

97

99

7

7

Live - Lakinis

♩ = 93,000038

21

♩ = 89,000038

26

♩ = 93,000038

29

6

16

6

46

♩ = 94,999992

♩ = 94,999992

52

56

60

♩ = 93,000038

62

64

65

8

2

74 ♩ = 94,999992

Live - Lakinis

For personal use

♩ = 93,000038 ♩ = 89,000038

21

24

28

29 ♩ = 93,000038

15 ♩ = 94,999992

48

52 ♩ = 94,999992 ♩ = 93,000038

62

64

8

2

For personal use

74 ♩ = 94,999992

