

Live - Selling The Drama

♩ = 120,000000

Rythm Guitar

Lead Guitar

Bass Guitar

Lyrics

Selling ~~Live~~ Drama

Lead Guitar

Bass Guitar

Lyrics

8

Drums

Rythm Guitar

Lead Guitar

Bass Guitar

Lyrics

11

Drums

Rythm Guitar

Lead Guitar

Bass Guitar

Lyrics

14

Drums

Rhythm Guitar

Lead Guitar

Bass Guitar

Lyrics

3

17

Drums

Rhythm Guitar

Lead Guitar

Bass Guitar

Lyrics

20

Drums

Rythm Guitar

Lead Guitar

Bass Guitar

Lyrics

23

Drums

Rythm Guitar

Bass Guitar

Lyrics

26

Drums

Rythm Guitar

Bass Guitar

Lyrics

29

Drums

Rhythm Guitar

Bass Guitar

Lyrics

32

Drums

Rhythm Guitar

Lead Guitar

Bass Guitar

Lyrics

35

Drums

Rhythm Guitar

Lead Guitar

Bass Guitar

Lyrics

3

38

Drums

Rhythm Guitar

Lead Guitar

Bass Guitar

Lyrics

41

Drums

Rhythm Guitar

Lead Guitar

Bass Guitar

Lyrics

44

Drums

Rhythm Guitar

Lead Guitar

Bass Guitar

Lyrics

47

Drums

Rythm Guitar

Lead Guitar

Bass Guitar

Lyrics

50

Drums

Rythm Guitar

Lead Guitar

Bass Guitar

Lyrics

52

Drums

Rythm Guitar

Bass Guitar

Lyrics

52

Drums

Rythm Guitar

Bass Guitar

Lyrics

54

Drums

Rythm Guitar

Bass Guitar

Lyrics

54

Drums

Rythm Guitar

Bass Guitar

Lyrics

57

Drums

Rythm Guitar

Bass Guitar

Lyrics

57

Drums

Rythm Guitar

Bass Guitar

Lyrics

60

Drums

Rythm Guitar

Bass Guitar

Lyrics

63

Drums

Rythm Guitar

Lead Guitar

Bass Guitar

Lyrics

66

Drums

Rythm Guitar

Lead Guitar

Bass Guitar

69

Drums

Rhythm Guitar

Lead Guitar

Bass Guitar

73

Drums

Rhythm Guitar

Lead Guitar

Bass Guitar

Lyrics

77

Drums

Rythm Guitar

Lead Guitar

Bass Guitar

Lyrics

80

Drums

Rythm Guitar

Lead Guitar

Bass Guitar

Lyrics

82

Drums

Rythm Guitar

Lead Guitar

Bass Guitar

Lyrics

Detailed description of the musical score for measures 82-84: The score is for a rock band. The drums play a consistent pattern of snare and hi-hat. The rhythm guitar plays a series of chords in G major. The lead guitar plays a single-note line in G major. The bass guitar plays a bass line in G major. The lyrics are written in G major.

85

Drums

Rythm Guitar

Lead Guitar

Bass Guitar

Lyrics

Detailed description of the musical score for measure 85: The score continues from the previous page. The drums play a consistent pattern of snare and hi-hat. The rhythm guitar plays a series of chords in G major. The lead guitar plays a single-note line in G major. The bass guitar plays a bass line in G major. The lyrics are written in G major.

86

Drums

Rythm Guitar

Bass Guitar

Lyrics

88

Drums

Rythm Guitar

Bass Guitar

Lyrics

91

Drums

Rythm Guitar

Bass Guitar

Lyrics

94

Drums

Rythm Guitar

Bass Guitar

Lyrics

97

Drums

Rythm Guitar

Lead Guitar

Bass Guitar

Lyrics

100

Drums

Rythm Guitar

Lead Guitar

Bass Guitar

Lyrics

Live - Selling The Drama

Drums

♩ = 120,000000
9

13

17

21

25

29

33

36

Drums

40

44

48

51

53

57

61

65

69

75

80

83

86

89

93

97

100

Live - Selling The Drama

Rythm Guitar

♩ = 120,000000

8

12

17

21

25

29

34

39

44

49

V.S.

Rythm Guitar

53

57

61

65

69

77

82

86

90

94

Rythm Guitar

3

98

100

Live - Selling The Drama

Lead Guitar

♩ = 120,000000

6

11

15

20 **10**

33

38

44

49 **12**

Lead Guitar

64

69

75

81

85

100

Live - Selling The Drama

Bass Guitar

♩ = 120,000000

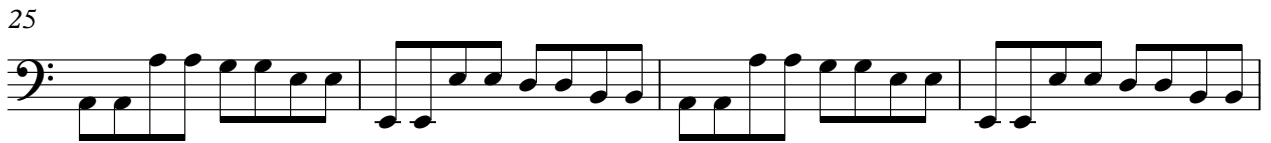
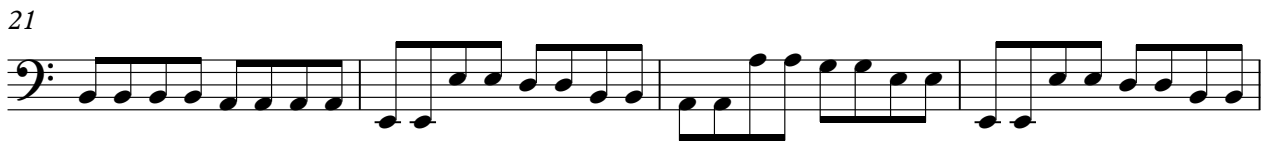

V.S.

48

52

56

60

64

68

75

81

85

89

93

97

100

Live - Selling The Drama

Lyrics

♩ = 120,000000

Selling ~~LIVE~~ Drama

6

11

16

21

26

30

35

40

45

50

55

59

74

79

84

89

93

98

100

