

# Lonestar - Im Already There

0.0"  
1.1,00  
Ballad

♩ = 64,999992

By Lonestar

En SIb

By Lonestar

En SIb

By Lonestar

En SIb

En SIb

En SIb

En SIb

En SIb

14

Kora

By Lonestar

En SIb

15

Kora

By Lonestar

En SIb

16

Kora

By Lonestar

En SIb

17

Kora

By Lonestar

En SIb

18

Kora

27-01-2002

By Lonestar

En SIb

19

Kora

27-01-2002

By Lonestar

En SIb

20

Kora

27-01-2002

By Lonestar

En SIb

21

Kora

27-01-2002

En SIb

3

22

Kora

27-01-2002

By Lonestar

En SIb

23

Kora

27-01-2002

By Lonestar

En SIb

24

Kora

27-01-2002

By Lonestar

En SIb

25

Kora

27-01-2002

By Lonestar

En SIb

26

Kora

By Lonestar

En SIb

27

I'm already there

By Lonestar

En SIb

28

I'm already there

Sequenced by Mike Lacombe

fredo@contact.net

27-01-2002

By Lonestar

En SIb

29

I'm already there

Sequenced by Mike Lacombe

fredo@contact.net

27-01-2002

By Lonestar

En SIb

31

I'm already there

Sequenced by Mike Lacombe

fredo@contact.net

27-01-2002

By Lonestar

En SIb

32

I'm already there

Sequenced by Mike Lacombe

fredo@contact.net

27-01-2002

By Lonestar

En SIb

34

I'm already there

Sequenced by Mike Lacombe

fredo@contact.net

27-01-2002

By Lonestar

En SIb

35

I'm already there

Sequenced by Mike Lacombe

fredo@contact.net

27-01-2002

By Lonestar

Sar.

En SIb

36

Sequenced by Mike Lacombe

fredo@contact.net

27-01-2002

By Lonestar

En SIb

37

I'm already there

Sequenced by Mike Lacombe

fredo@contact.net

27-01-2002

By Lonestar

En SIb

39

I'm already there

27-01-2002

By Lonestar

En SIb

40

I'm already there

Sequenced by Mike Lacombe

fredo@contact.net

27-01-2002

By Lonestar

En SIb

41

I'm already there

Sequenced by Mike Lacombe

fredo@contact.net

27-01-2002

By Lonestar

En SIb

42

I'm already there

Sequenced by Mike Lacombe

fredo@contact.net

27-01-2002

By Lonestar

En SIb

43

I'm already there

Sequenced by Mike Lacombe

fredo@contact.net

27-01-2002

En SIb

44

I'm already there

Sequenced by Mike Lacombe

fredo@contact.net

27-01-2002

By Lonestar

En SIb

45

I'm already there

Sequenced by Mike Lacombe

fredo@contact.net

27-01-2002

By Lonestar

En SIb

47

I'm already there

Sequenced by Mike Lacombe

fredo@contact.net

27-01-2002

By Lonestar

En SIb

48

I'm already there

Sequenced by Mike Lacombe

fredo@contact.net

27-01-2002

By Lonestar

En SIb

49

I'm already there

Sequenced by Mike Lacombe

fredo@contact.net

27-01-2002

By Lonestar

En SIb

50

I'm already there

Sequenced by Mike Lacombe

fredo@contact.net

27-01-2002

By Lonestar

En SIb

51

I'm already there

Sequenced by Mike Lacombe

fredo@contact.net

27-01-2002

By Lonestar

En SIb

52

I'm already there

Sequenced by Mike Lacombe

fredo@contact.net

27-01-2002

By Lonestar

En SIb

55

I'm already there

Kora

En SIb

56

I'm already there

Kora

By Lonestar

En SIb

58

I'm already there

27-01-2002

By Lonestar

Cb.

En SIb

59

I'm already there

Sequenced by Mike Lacombe

fredo@contact.net

27-01-2002

By Lonestar

Cb.

En SIb

60

I'm already there

Sequenced by Mike Lacombe

fredo@contact.net

27-01-2002

By Lonestar

Cb.

En SIb

62

I'm already there

Sequenced by Mike Lacombe

fredo@contact.net

27-01-2002

By Lonestar

Cb.

En Slb

63

I'm already there

27-01-2002

By Lonestar

Cb.

En Slb

27-01-2002

66

En SIb

By Lonestar

67

En SIb

By Lonestar

68

En SIb

By Lonestar

69

En SIb

By Lonestar

70

En SIb

# Lonestar - Im Already There

I'm already there

♩ = 64,999992

26

30

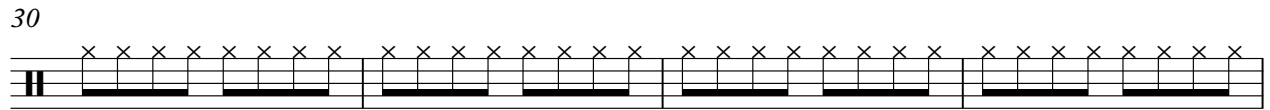

34

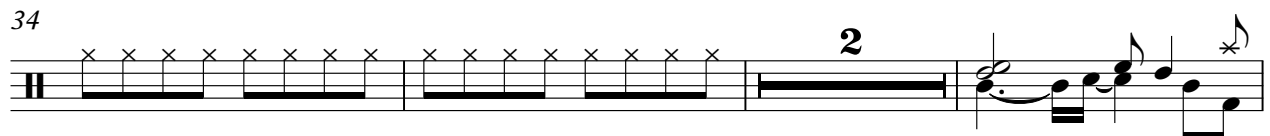

39

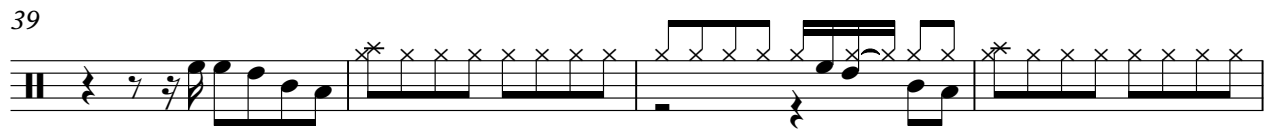

43

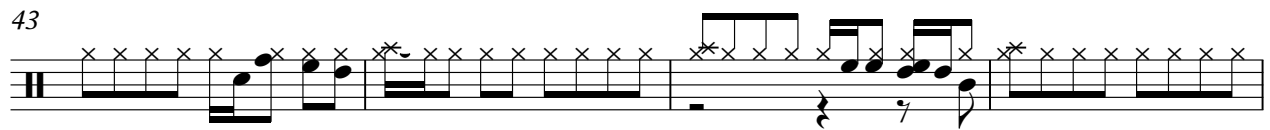

47

51

56

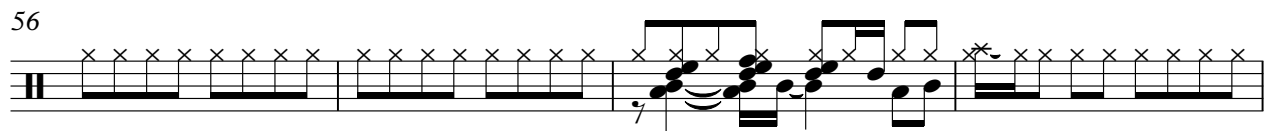

60

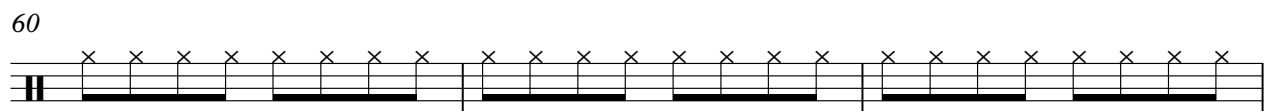

63

♩ = 64,999992

**27**

32

38

**2**

45

51

**6**

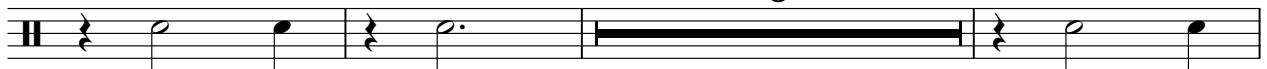

60

**9**

# Lonestar - Im Already There

♩ = 64,999992

**27**

32

**2**

40

46

52

**6**

61

**9**

♩ = 64,999992

**13**

17

20

22

24

27

**28**

57

**14**

# Lonestar - Im Already There

27-01-2002

♩ = 64,999992

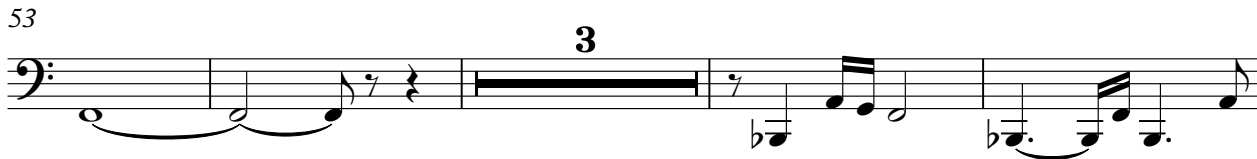
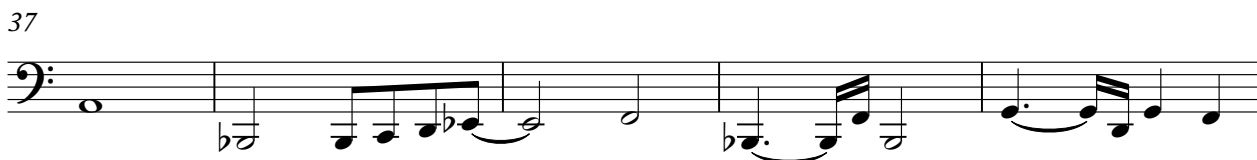
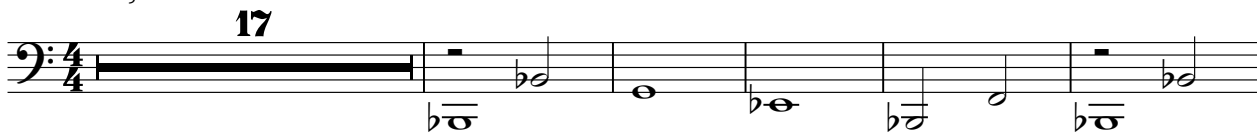

By Lonestar

# Lonestar - Im Already There

♩ = 64,999992

5

8

18

24

28

33

40

46

50

3

2

57

By Lonestar

61

65

69

Contrabass

Lonestar - Im Already There

♩ = 64,999992

**57**

61

Sarangi

Lonestar - Im Already There

♩ = 64,999992

34 36

En Sib

Lonestar - Im Already There

♩ = 64,999992

4

7

10

12

14

15

17

19

21

V.S.

V.S.

60

63

66

67

68

70
