

Loreena McKeenitt - The Mummers Dance

♩ = 120,000000

hurdy gurdy

bass hum

background

fiddle

strings

♩ = 120,000000

hurdy gurdy

bass hum

background

fiddle

strings

9

hurdy gurdy

bass hum

background

fiddle

strings

12

drums

hurdy gurdy

bass hum

background

fiddle

strings

14

17

20

voice

drums

hurdy gurdy

bass

bass hum

background

fiddle

strings

23

voice

drums

hurdy gurdy

bass

bass hum

background

fiddle

strings

26

voice

drums

hurdy gurdy

bass

bass hum

background

fiddle

strings

29

voice

drums

hurdy gurdy

bass

bass hum

background

fiddle

strings

32

voice

drums

hurdy gurdy

bass

bass hum

background

fiddle

strings

35

voice

drums

guitar

hurdy gurdy

bass

bass hum

background

fiddle

strings

38

voice

drums

bass

bass hum

background

fiddle

strings

41

voice

drums

bass

bass hum

background

strings

44

voice

drums

bass

bass hum

background

strings

47

voice

drums

bass

bass hum

background

fiddle

strings

50

voice
drums
bass
bass hum
background
strings

53

voice
drums
bass
bass hum
background
fiddle
strings

56 13

voice

drums

bass

bass hum

background

fiddle

strings

59

voice

drums

bass

bass hum

background

fiddle

strings

61

drums

bass

bass hum

background

fiddle

strings

63

drums

oud

bass

bass hum

background

fiddle

strings

65

drums

oud

bass

bass hum

background

fiddle

strings

2'14.0"
00:01.00
Verse 2

68

voice

drums

oud

bass

bass hum

background

fiddle

strings

71

voice
drums
bass
bass hum
background
strings

74

voice
drums
bass
bass hum
background
fiddle
strings

77

voice
drums
bass
bass hum
background
fiddle
strings

79

voice
drums
bass
bass hum
background
fiddle
strings

81

voice

drums

bass

bass hum

background

fiddle

strings

2'46.8"
84.2,79
Chorus 2

84

voice

drums

bass

bass hum

background

fiddle

strings

86

voice

drums

bass

bass hum

background

fiddle

strings

89

voice

drums

bass

bass hum

background

fiddle

strings

92

voice

drums

bass

bass hum

background

fiddle

strings

94

drums

oud

bass

bass hum

fiddle

strings

96

voice

drums

oud

bass

bass hum

fiddle

strings

3'19.0"
100.3.02
Break

98

voice

drums

oud

bass

bass hum

background

fiddle

strings

101

drums

hurdy gurdy

bass

bass hum

background

fiddle

strings

103

drums

hurdy gurdy

bass

bass hum

background

fiddle

strings

106

109

118

voice

drums

bass

bass hum

background

strings

121

voice

drums

bass

bass hum

background

strings

124

voice
drums
bass
bass hum
background
strings

126

voice
drums
bass
bass hum
background
strings

129

voice

drums

bass

bass hum

background

fiddle

strings

4'22.9"
132.2,84
Chorus 3

132

voice

drums

bass

bass hum

background

fiddle

strings

134

voice

drums

bass

bass hum

background

fiddle

strings

136

voice

drums

bass

bass hum

background

fiddle

strings

138

voice

drums

bass

bass hum

background

fiddle

strings

140

voice

drums

bass

bass hum

background

fiddle

strings

143

voice

drums

bass

bass hum

background

fiddle

strings

146

voice

drums

bass

bass hum

background

fiddle

strings

149

151

159

161

163

165

167

169

171

173

175

177

Loreena McKennitt - The Mummers Dance

voice

♩ = 120,000000

20

27

35

39

43

48

53

57

59

8

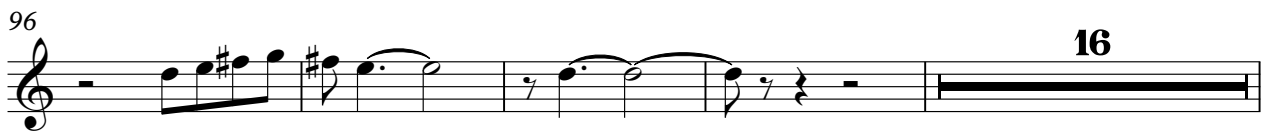
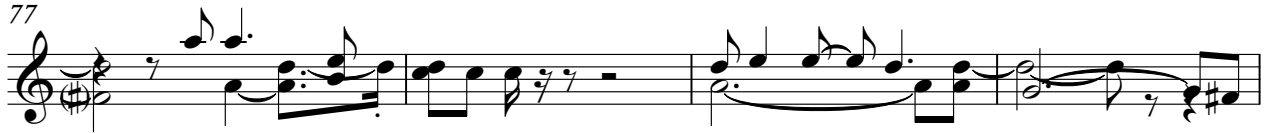

129

133

136

139

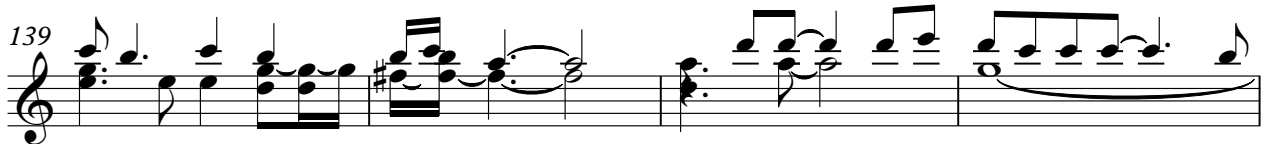

143

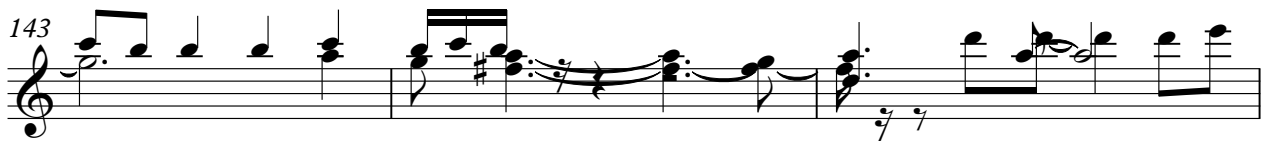

146

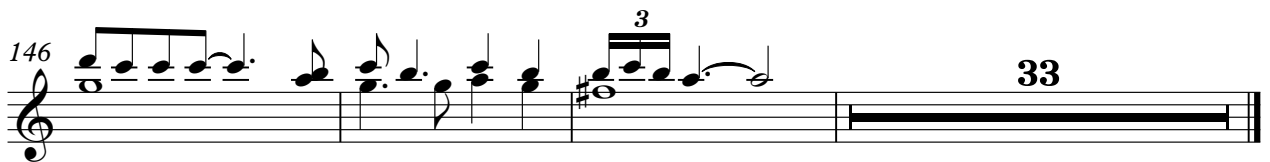

Loreena McKennitt - The Mummers Dance

drums

♩ = 120,000000

11

6

14

3

3

3

17

20

3

23

3

3

26

29

3

3

32

3

35

3

3

38

3

3

3

V.S.

41

44

47

50

53

56

59

62

65

68

71

74

77

80

83

86

89

92

95

98

V.S.

101

104

107

110

113

116

119

122

125

128

131

134

137

140

143

146

149

152

155

158

V.S.

161

164

167

170

173

176

179

guitar

Loreena McKeenitt - The Mummings Dance

♩ = 120,000000

34

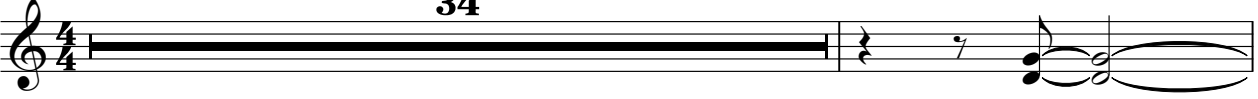

36

145

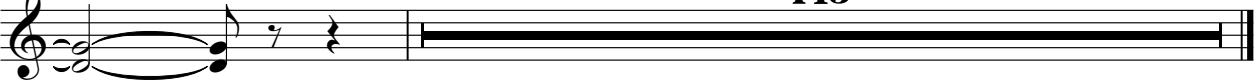

Loreena McKeenitt - The Mummers Dance

hurdy gurdy

♩ = 120,000000

4

8

11

14

18

21

25

28

31

35

63

hurdy gurdy

hurdy gurdy

172

176

179

Loreena McKennitt - The Mummers Dance

bass

♩ = 120,000000

20

24

29

33

38

42

47

52

57

61

V.S.

2

bass

65

69

73

77

81

85

90

95

99

103

107

111

116

121

126

131

136

140

145

149

153

157

161

164

167

170

173

176

179

Loreena McKennitt - The Mummers Dance

bass hum

♩ = 120,000000

9

18

27

36

43

50

56

63

70

V.S.

143

150

158

163

169

175

178

Loreena McKennitt - The Mummers Dance

background

♩ = 120,000000

4

11

18

25

31

38

46

53

60

68

V.S.

76

84

93

106

114

121

128

135

142

148

156

163

170

176

Loreena McKeenitt - The Mummers Dance

fiddle

♩ = 120,000000

4

8

11

14

18

21

25

28

31

35

10

49

57

62

65

74

80

84

90

94

97

101

105

108

112

115

11

129

137

142

148

152

V.S.

156

160

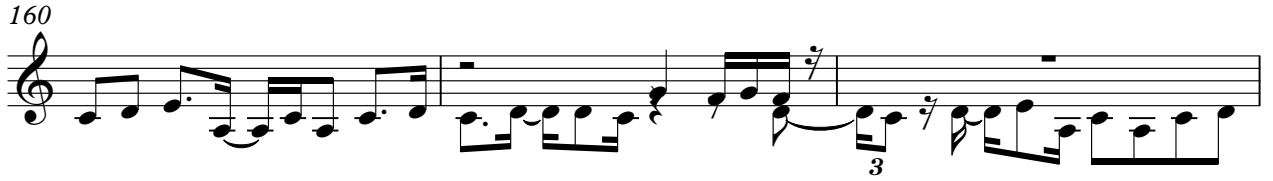

163

166

170

173

177

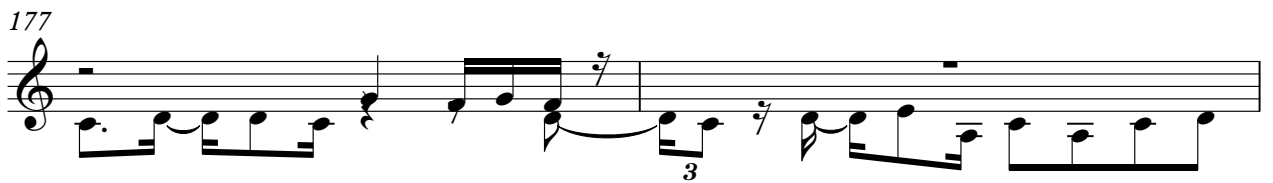

179

Loreena McKennitt - The Mummers Dance

strings

♩ = 120,000000

4

11

18

26

32

39

47

54

61

68

V.S.

146

154

161

169

175