

DMX - Its All Good

♩ = 100,000000

Drumz

Heart

7

Drumz

Heart

Bass

12

Drumz

Heart

Bass

16

Drumz

Heart

Guitar1

Bass

19

Drumz

Heart

Guitar1

Bass

22

Drumz
Heart
Guitar1
Bass

25

Drumz
Heart
Guitar1
Bass
Bell
Background

28

Drumz
Heart
Guitar1
Bass
Bell
Background

31

Drumz

Heart

Guitar1

Bass

Bell

Background

3

34

Drumz

Heart

Lead

Guitar1

Bass

3

37

Drumz

Heart

Lead

Guitar1

Bass

3

40

Drumz
Heart
Lead
Guitar1
Bass
E.Piano

43

Drumz
Heart
Lead
Guitar1
Bass
E.Piano

46

Drumz
Heart
Lead
Guitar1
Bass
E.Piano
Background

49

Drumz
Heart
Lead
Guitar1
Bass
E.Piano
Background

52

Drumz
Heart
Lead
Guitar I
Bass
E.Piano
Background

55

Drumz
Heart
Lead
Guitar I
Bass
E.Piano
String
Bell
Background

58

Drumz
Heart
Guitar1
Bass
E.Piano
String
Bell
Background

61

Drumz
Heart
Guitar1
Bass
E.Piano
String
Bell
Background

64

Drumz
Heart
Lead
Guitar1
Bass
E.Piano
String
Bell
Background

67

Drumz
Heart
Lead
Guitar1
Bass
E.Piano
String

70

Drumz
Heart
Lead
Guitar I
Bass
E.Piano
String

73

Drumz
Heart
Lead
Guitar I
Bass
E.Piano
String

76

Drumz
Heart
Lead
Guitar I
Bass
E.Piano
String
Background

79

Drumz
Heart
Lead
Guitar I
Bass
E.Piano
Background

82

Drumz

Heart

Lead

Guitar1

Bass

E.Piano

Background

85

Drumz

Heart

Lead

Guitar1

Bass

E.Piano

Background

88

Drumz

Heart

Lead

Guitar I

Bass

E. Piano

Background

91

Drumz

Heart

Lead

Guitar I

Bass

E. Piano

Background

94

Drumz

Heart

Lead

Guitar I

Bass

E.Piano

Background

98

Drumz

Heart

Bass

102

Drumz

Heart

Bass

106

Drumz

Heart

Bass

Background

110

Drumz
Heart
Bass
Background

114

Drumz
Heart
Guitar1
Guitar2
Bass
Bell

117

Drumz
Heart
Guitar1
Guitar2
Bass
Bell

120

Drumz
Heart
Guitar1
Guitar2
Bass
E.Piano
Bell

123

Drumz
Heart
Lead
Guitar1
Guitar2
Bass
E.Piano
String
Bell

126

Drumz
Heart
Lead
Guitar1
Guitar2
Bass
E.Piano
String
Bell

129

Drumz
Heart
Lead
Guitar1
Guitar2
Bass
E.Piano
String
Bell

132

Drumz
Heart
Lead
Guitar1
Guitar2
Bass
E.Piano
String
Bell

135

Drumz
Heart
Lead
Guitar1
Guitar2
Bass
E.Piano
String
Bell

137

Drumz

Heart

Lead

Guitar1

Guitar2

Bass

E.Piano

String

Bell

140

Drumz

Heart

Guitar1

Guitar2

Bass

E.Piano

String

Bell

Background

- Drumz:** Features a complex, syncopated rhythmic pattern with many sixteenth and thirty-second notes, indicated by 'x' marks above the notes.
- E.Piano:** Features a complex, syncopated rhythmic pattern with many sixteenth and thirty-second notes, often using chords.

146

Drumz
Heart
Lead
Guitar1
Guitar2
Bass
E.Piano
String
Bell
Background

149

Heart
Lead
E.Piano
Bell
Background

153

Heart

Lead

E.Piano

Bell

Background

159

Drumz

173

Drumz

187

Drumz

201

Drumz

215

Drumz

229

Drumz

243

Drumz

257

Drumz

271

Drumz

285

Drumz

299

Drumz

313

Drumz

326

Guitar1

330

Guitar1

334

Guitar1

338

Guitar1

342

Guitar1

346

Guitar1

350

Guitar1

354

Guitar1

358

Guitar1

362

Guitar1

DMX - Its All Good

Drumz

♩ = 100,000000

5

10

14

18

21

24

27

30

33

36

V.S.

39

Measures 39-41: Drum pattern with cymbals (x) and bass line.

42

Measures 42-44: Drum pattern with cymbals (x) and bass line.

45

Measures 45-47: Drum pattern with cymbals (x) and bass line.

48

Measures 48-50: Drum pattern with cymbals (x) and bass line.

51

Measures 51-53: Drum pattern with cymbals (x) and bass line.

54

Measures 54-56: Drum pattern with cymbals (x) and bass line.

57

Measures 57-59: Drum pattern with cymbals (x) and bass line.

60

Measures 60-62: Drum pattern with cymbals (x) and bass line.

63

Measures 63-65: Drum pattern with cymbals (x) and bass line.

66

Measures 66-68: Drum pattern with cymbals (x) and bass line.

69

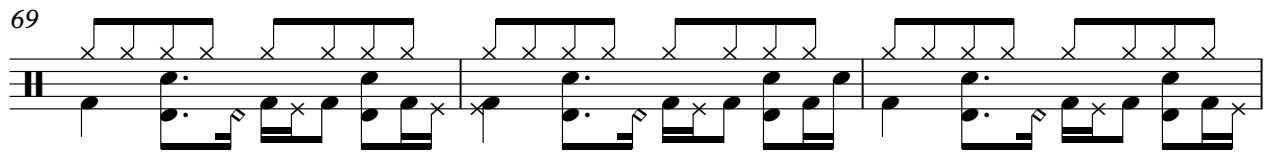

72

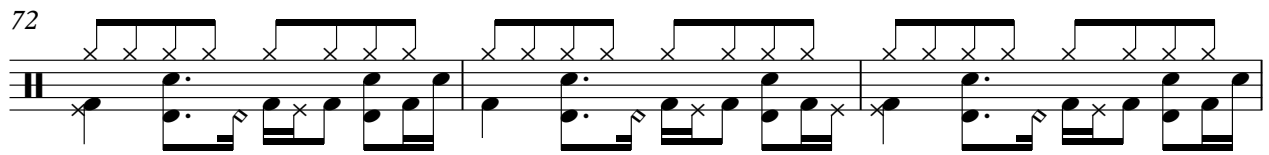

75

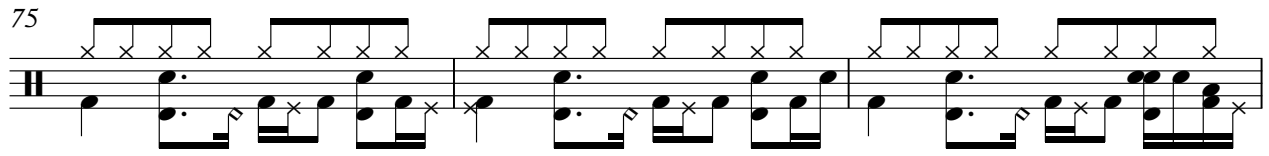

78

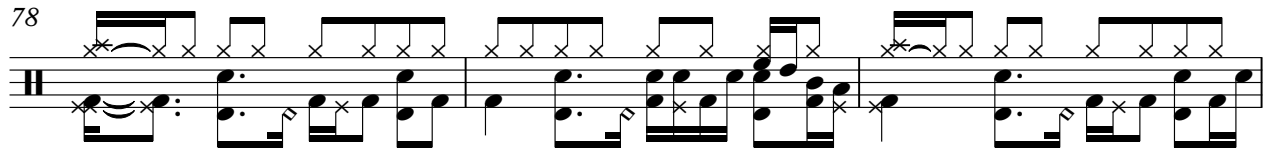

81

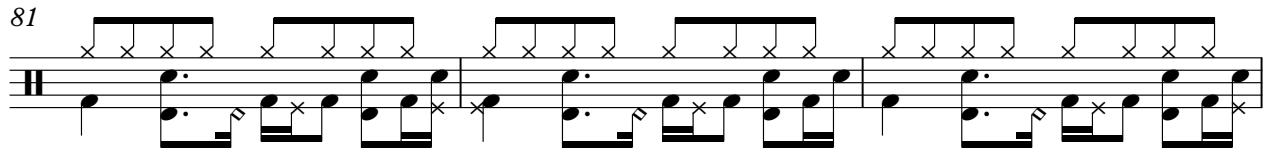

84

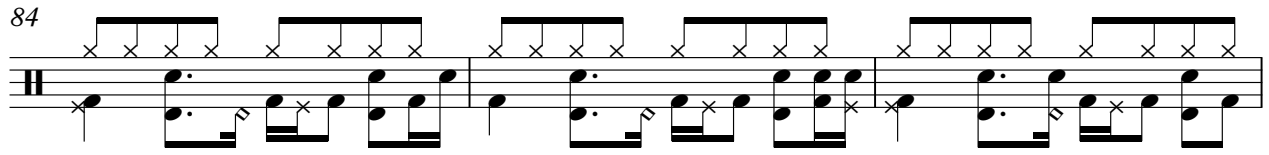

87

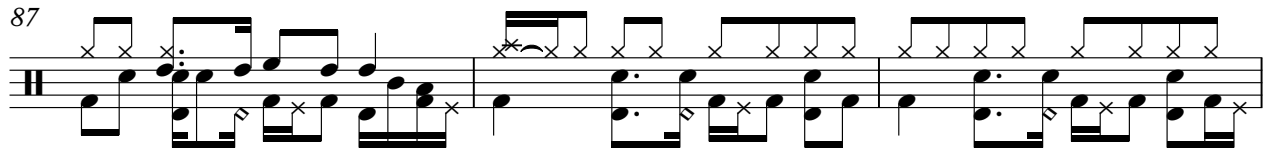

90

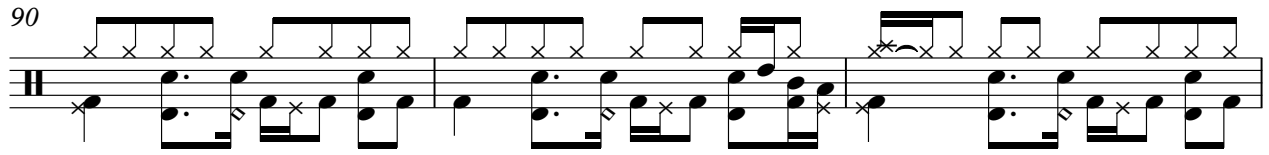

93

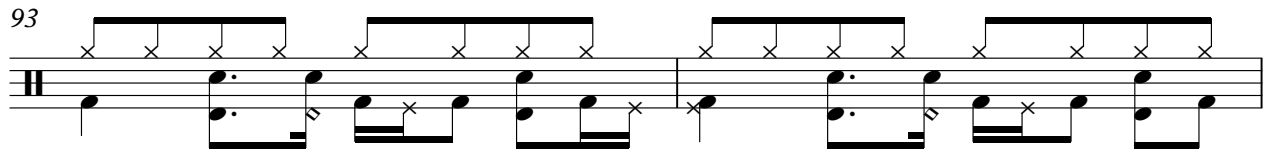

95

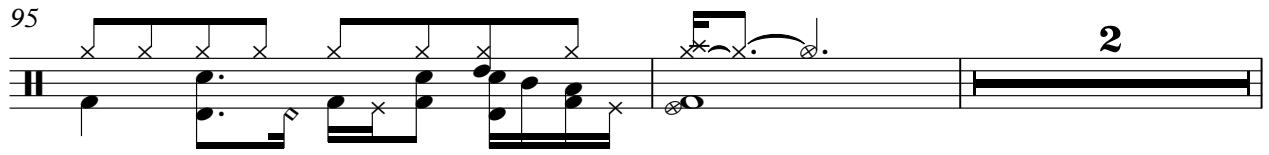

99

103

106

109

112

115

118

121

124

127

130

133

136

139

142

145

147

Heart

DMX - Its All Good

♩ = 100,000000

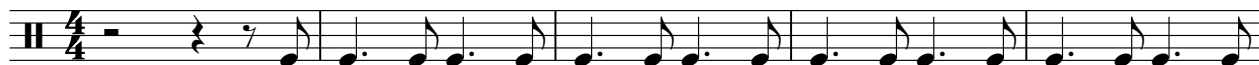

6

11

16

21

26

31

36

41

46

V.S.

51

56

61

66

71

76

81

86

91

96

101

106

111

116

121

126

131

136

141

146

V.S.

4

Heart

151

155

210

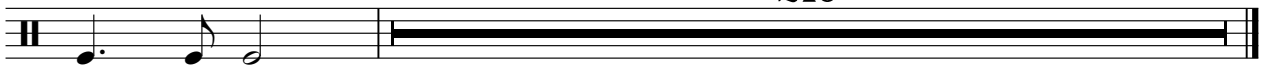

DMX - Its All Good

Lead

♩ = 100,000000

33

36

39

42

45

49

52

55

8

Lead

3

98 **25**

125

127

130

133

135

137

140 **8**

151

154 **210**

DMX - Its All Good

Guitar 1

♩ = 100,000000

17

20

23

25

28

31

33

36

39

41

V.S.

Guitar1

44

47

50

53

56

59

61

63

66

69

142

145

147

178

327

329

331

333

336

339

341

344

347

349

352

355

357

360

363

364

DMX - Its All Good

Guitar2

♩ = 100,000000

115

117

119

121

123

125

127

129

131

133

V.S.

135

137

139

141

143

145

147

218

DMX - Its All Good

Bass

♩ = 100,000000

9

12

14

16

19

22

24

26

28

30

V.S.

Bass

32

34

36

38

40

42

44

47

49

52

55

58

60

62

64

66

68

70

72

74

76

79

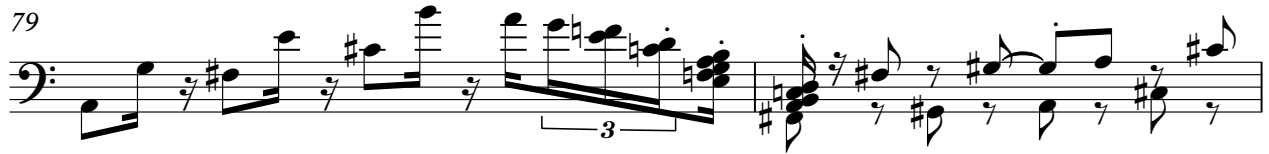

81

84

87

90

93

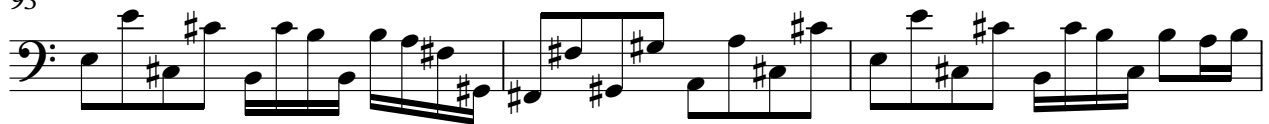

96

102

104

106

108

110

112

114

116

118

120

122

124

V.S.

126

128

130

132

134

136

138

140

142

144

Bass

7

146

148

218

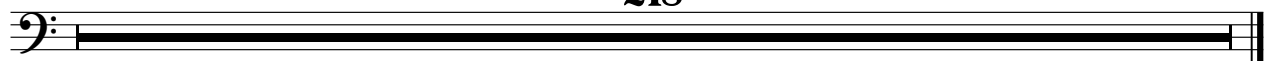

DMX - Its All Good

E.Piano

♩ = 100,000000

41

45

49

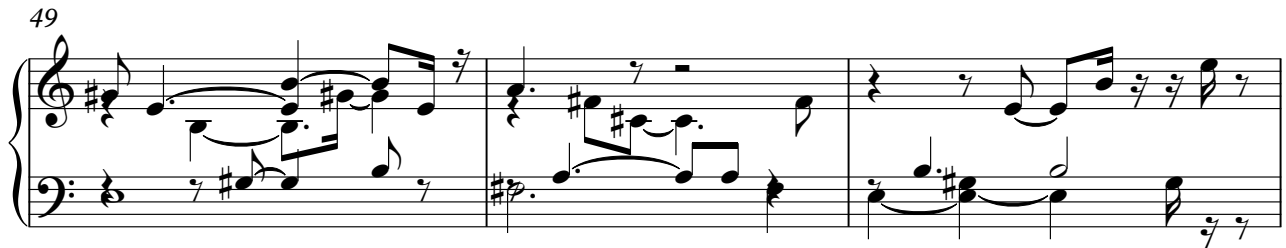

52

55

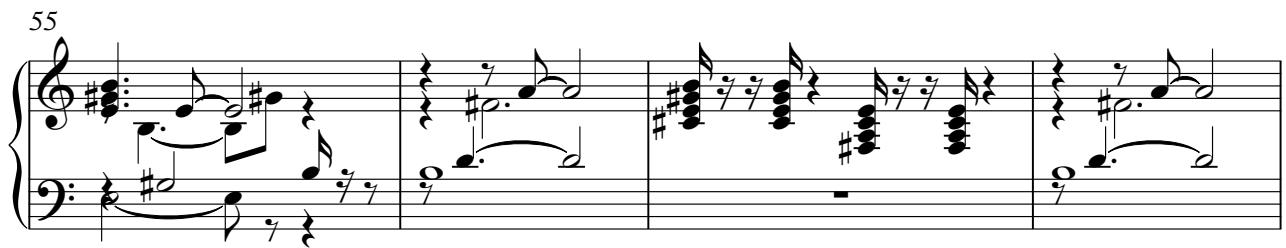

59

V.S.

82

85

88

91

94

120

123

127

130

134

137

140

143

146

150

153

155

210

DMX - Its All Good

String

♩ = 100,000000

55

60

67

73

78 **46**

128

135

141

146 **218**

DMX - Its All Good

Bell

♩ = 100,000,000

25

29

34 22 2

61

66 50

119

124

129

134

139

V.S.

2

Bell

144

149

154

210

80

83

86

89

92

94

108

114

142

146

Background

150

154
