

Los Del Rio - Macarena

♩ = 100,000000

Clavi 

4

DRUMS 

Cymbals 

H Perc 

L Perc 

H Saw 

Clavi 

Bass 

Rev Cym 

S-Brass 

L Saw 

(c)1996 Rob Durfee

7

DRUMS
Cymbals
H Perc
L Perc
H Saw
Clavi
Bass
S-Brass
L Saw

9

DRUMS
Cymbals
H Perc
L Perc
H Saw
Clavi
Bass
S-Brass
L Saw

11

DRUMS
Cymbals
H Perc
L Perc
H Saw
Clavi
Bass
S-Brass
L Saw

13

DRUMS
Cymbals
H Perc
L Perc
H Saw
Clavi
Bass
Rev Cym
S-Brass
L Saw

16

DRUMS

Cymbals

H Perc

L Perc

Clavi

Bass

L Saw

Vocal

19

DRUMS

Cymbals

H Perc

L Perc

Clavi

Bass

L Saw

Vocal

21

DRUMS
Cymbals
H Perc
L Perc
Clavi
Bass
L Saw
Vocal

23

DRUMS
Cymbals
H Perc
L Perc
Clavi
Bass
L Saw
Vocal

25

DRUMS
Cymbals
H Perc
L Perc
Clavi
Bass
L Saw
Vocal

27

DRUMS
Cymbals
H Perc
L Perc
H Saw
Clavi
Bass
S-Brass
L Saw
Vocal

29

DRUMS

Cymbals

H Perc

L Perc

Clavi

Bass

L Saw

Vocal

31

DRUMS

Cymbals

H Perc

L Perc

H Saw

Clavi

Bass

Rev Cym

S-Brass

L Saw

Vocal

34

DRUMS
Cymbals
H Perc
L Perc
H Saw
Clavi
Bass
Rev Cym
S-Brass
Vocal

36

DRUMS
Cymbals
H Perc
L Perc
Clavi
Bass
Rev Cym
L Saw
Vocal

38

DRUMS
Cymbals
H Perc
L Perc
Clavi
Bass
L Saw
Vocal

41

DRUMS
L Perc
Bass
Rev Cym
L Saw
Vocal

44

DRUMS
Cymbals
H Perc
Rev Cym
Vocal

47

50

DRUMS
Cymbals
H Perc
L Perc
H Saw
Clavi
Bass
Rev Cym
S-Brass
L Saw
Vocal

53

DRUMS
Cymbals
H Perc
L Perc

56

DRUMS
H Perc
L Perc

58

DRUMS

H Perc

L Perc

Rev Cym

60

DRUMS

Cymbals

H Perc

L Perc

H Saw

Clavi

Bass

Rev Cym

S-Brass

L Saw

62

DRUMS

Cymbals

H Perc

L Perc

H Saw

Clavi

Bass

S-Brass

L Saw

64

DRUMS

Cymbals

H Perc

L Perc

H Saw

Clavi

Bass

S-Brass

L Saw

66

DRUMS

Cymbals

H Perc

L Perc

H Saw

Clavi

Bass

Rev Cym

S-Brass

L Saw

68

DRUMS

Cymbals

H Perc

L Perc

H Saw

Clavi

Bass

Rev Cym

S-Brass

L Saw

Vocal

70

DRUMS

Cymbals

H Perc

L Perc

H Saw

Clavi

Bass

S-Brass

L Saw

Vocal

Detailed description of the musical score: The score is divided into two systems, measures 68-69 and 70-71. Each system contains ten staves. The top staff is for DRUMS, showing a steady quarter-note pattern. The Cymbals staff has a consistent 'x' pattern. H Perc and L Perc have rhythmic patterns with 'x' marks. H Saw and Clavi play in a key with one flat (B-flat), with the Clavi providing a dense harmonic accompaniment. Bass has a simple line with a few accidentals. Rev Cym is mostly silent. S-Brass and L Saw have melodic lines. The Vocal line features a rhythmic melody with some phrasing. A double bar line is present between measures 69 and 70.

72

DRUMS
Cymbals
H Perc
L Perc
Clavi
Bass
L Saw
Vocal

74

DRUMS
Cymbals
H Perc
L Perc
H Saw
Clavi
Bass
Rev Cym
S-Brass
L Saw
Vocal

76

DRUMS
H Perc
L Perc
Clavi
Rev Cym

78

DRUMS
H Perc
L Perc
Clavi
Rev Cym

81

DRUMS
Cymbals
H Perc
L Perc
Clavi
Bass
Rev Cym
L Saw
Vocal

83

DRUMS
Cymbals
H Perc
L Perc
Clavi
Bass
Rev Cym
L Saw
Vocal

85

DRUMS
Cymbals
H Perc
L Perc
H Saw
Clavi
Bass
Rev Cym
S-Brass
L Saw
Vocal

87

DRUMS
Cymbals
H Perc
L Perc
H Saw
Clavi
Bass
Rev Cym
S-Brass
L Saw
Vocal

89

DRUMS
H Perc
L Perc
Rev Cym
Vocal

91

DRUMS
H Perc
L Perc
Rev Cym
Vocal

93

DRUMS
Cymbals
H Perc
L Perc
Clavi
Bass
Rev Cym
L Saw
Vocal

95

DRUMS
Cymbals
H Perc
L Perc
Clavi
Bass
Rev Cym
S-Brass
L Saw
Vocal

97

DRUMS
Cymbals
H Perc
L Perc
Clavi
Bass
Rev Cym
L Saw
Vocal

99

DRUMS
Cymbals
H Perc
L Perc
Clavi
Bass
Rev Cym
S-Brass
L Saw
Vocal

101

H Perc
L Perc
Rev Cym
Vocal

103

H Perc
L Perc
Rev Cym
S-Brass
Vocal

DRUMS

Los Del Rio - Macarena

♩ = 100,000000

5

5

10

10

16

16

22

22

28

28

34

34

40

40

46

46

52

52

58

58

2

DRUMS

64

70

76

82

88

94

98

Los Del Rio - Macarena

Cymbals

♩ = 100,000000

5

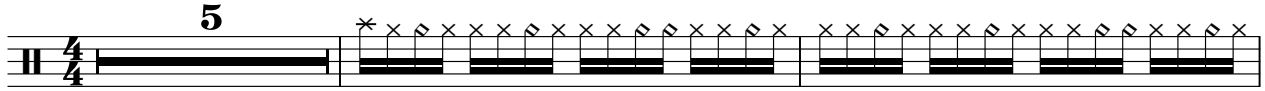

8

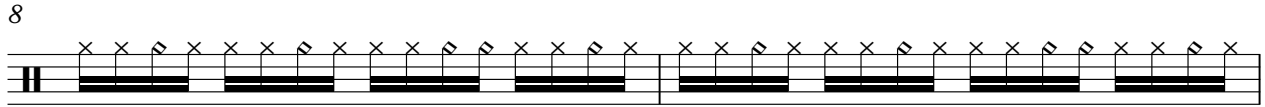

10

12

14

16

18

20

22

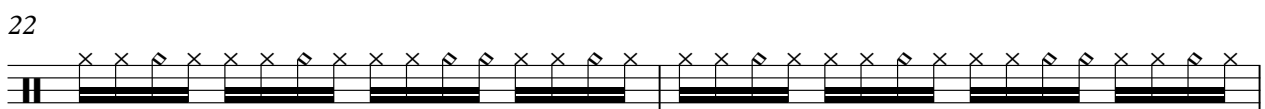

24

2

Cymbals

26

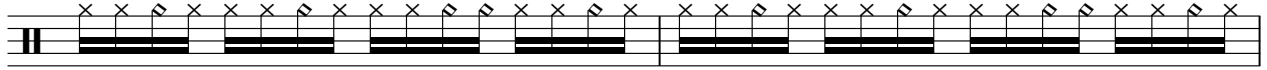

28

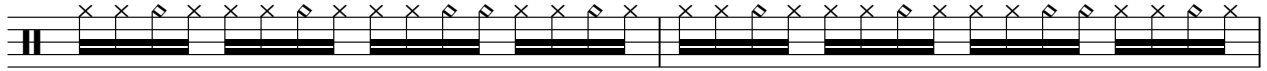

30

34

37

39

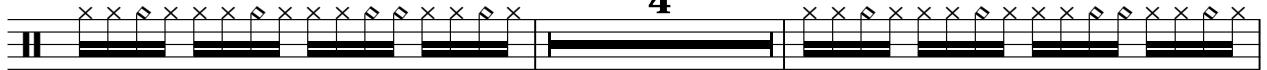

45

47

49

51

56

4

62

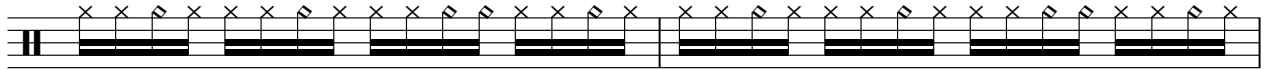

64

66

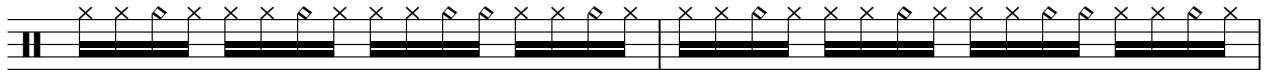

68

70

72

74

5

4

Cymbals

81

83

85

87

93

95

97

99

2

H Perc

26

28

30

34

36

38

44

46

48

50

53

57

60

62

64

66

68

70

72

74

77

81

83

85

87

90

93

95

97

99

102

L Perc

Los Del Rio - Macarena

♩ = 100,000000

4

9

14

19

24

29

36

41

47

(c)1996 Rob Durfee

51

54

56

57

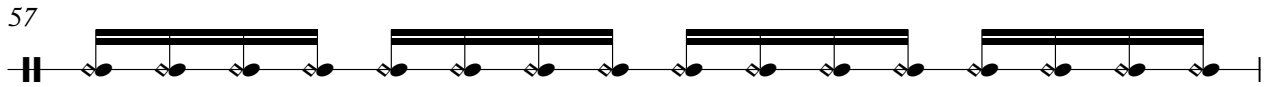

58

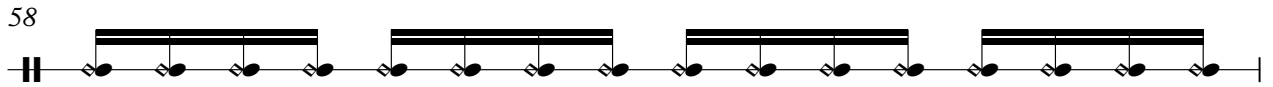

59

62

66

70

74

77

79

82

86

89

90

91

92

95

98

4

L Perc

99

100

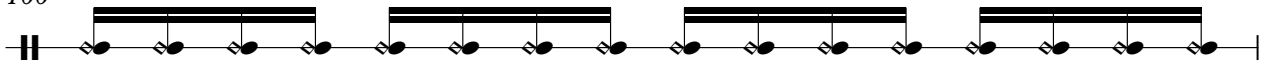

101

102

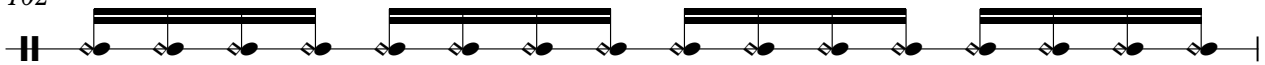

103

104

♩ = 100,000000

5

9

13

13

3

31

3

11

47

3

8

60

64

68

72

3

9

86

17

(c) 1996 Rob LaRfee

Los Del Rio - Macarena

Clavi

♩ = 100,000000

4

6

8

10

12

14

16

18

20

(c)1996 Rob Durfee

V.S.

22

24

26

28

30

32

34

36

38

40

8

49

51

60

62

64

66

68

70

72

74

76

78

81

83

85

87

89

94

96

98

100

Los Del Rio - Macarena

Bass

♩ = 100,000000

5

9

13

19

23

27

31

35

39

42

(c)1996 Rob Durfee

48

52

63

67

71

75

83

87

94

98

♩ = 100,000000

4 6

14 16 2

35 6

45 6 6

60 6 6

75 3 2

84 2 2

92 2 2

100 2

Los Del Rio - Macarena

S-Brass

♩ = 100,000000

5

9

13

31

47

60

64

68

71

(c)1996 Rob Durfee

2

S-Brass

85

89

100

Los Del Rio - Macarena

L Saw

♩ = 100,000000

5

7

9

11

13

18

20

22

24

26

(c) 1996 Rob Durfee

V.S.

28

30

32

37

39

41

43

48

50

52

61

63

65

67

69

71

73

75

5

Los Del Rio - Macarena

Vocal

♩ = 100,000000

17

20

23

25

28

30

33

35

38

41

(c)1996 Rob Durfee

V.S.

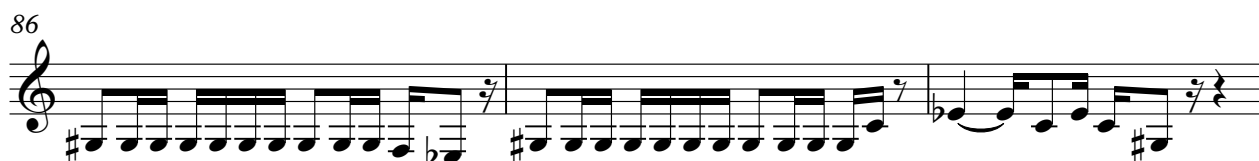
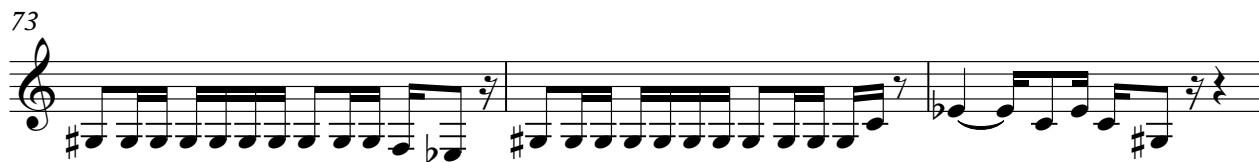
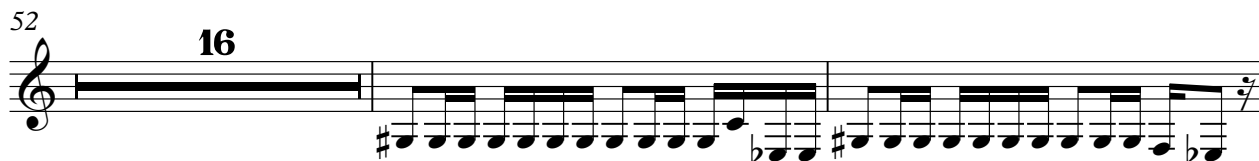
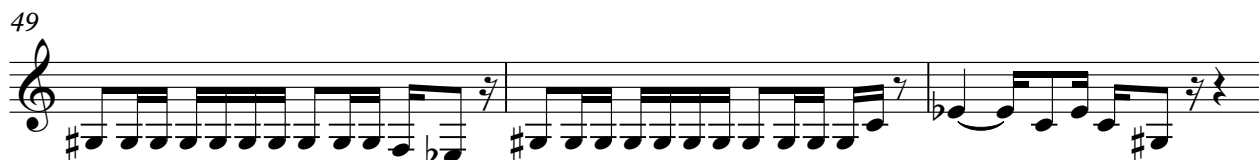

91

94

97

99

102

104

