

Los Embrellos - No Tango Dinero

♩ = 110,000107

FEMVCRAP

TRUMPETS

SOLOTRUM

Vocal

drummix

STEELGIT

BASS

CHOIR

HARPSICH

ORGAN

♩ = 110,000107

ORCHHIT

CREAK

6

FEMVCRAP

drummix

BASS

CHOIR

HARPSICH

ORGAN

ORCHHIT

CREAK

10

FEMVCRAP

TRUMPETS

drummix

BASS

CHOIR

HARPSICH

CREAK

14

FEMVCRAP

TRUMPETS

Vocal

drummix

BASS

CHOIR

HARPSICH

CREAK

18

Vocal

drummix

BASS

22

Vocal

drummix

BASS

ORCHHIT

26

Vocal

drummix

BASS

CREAK

30

FEMVCRAP

Vocal

drummix

BASS

CHOIR

HARPSICH

ORCHHIT

CREAK

34

FEMVCRAP

TRUMPETS

drummix

BASS

CHOIR

HARPSICH

CREAK

38

FEMVCRAP

TRUMPETS

Vocal

drummix

BASS

CHOIR

HARPSICH

ORGAN

CREAK

42

Vocal

drummix

BASS

ORGAN

47

Vocal

drummix

BASS

ORGAN

ORCHHIT

CREAK

51

Vocal

drummix

BASS

ORGAN

CREAK

56

FEMVCRAP

TRUMPETS

Vocal

drummix

BASS

HARPSICH

ORGAN

ORCHHIT

CREAK

59

FEMVCRAP

TRUMPETS

drummix

BASS

HARPSICH

ORGAN

62

FEMVCRAP

TRUMPETS

drummix

STEELGIT

BASS

CHOIR

HARPSICH

ORGAN

ORCHHIT

CREAK

65

FEMVCRAP

TRUMPETS

Vocal

drummix

STEELGIT

BASS

CHOIR

HARPSICH

CREAK

68

FEMVCRAP

TRUMPETS

Vocal

drummix

STEELGIT

BASS

CHOIR

HARPSICH

CREAK

71

FEMVCRAP

TRUMPETS

Vocal

drummix

STEELGIT

BASS

CHOIR

HARPSICH

ORCHHIT

CREAK

74

FEMVCRAP

TRUMPETS

SOLOTRUM

drummix

STEELGIT

BASS

CHOIR

HARPSICH

CREAK

77

FEMVCRAP
TRUMPETS
SOLOTRUM
drummix
STEELGIT
BASS
CHOIR
HARPSICH
ORCHHIT
CREAK

80

FEMVCRAP
SOLOTRUM
drummix
STEELGIT
BASS
HARPSICH
ORCHHIT
CREAK

83

FEMVCRAP

TRUMPETS

SOLOTRUM

drummix

STEELGIT

BASS

HARPSICH

CREAK

86

FEMVCRAP

TRUMPETS

SOLOTRUM

drummix

STEELGIT

BASS

CHOIR

HARPSICH

ORCHHIT

CREAK

89

FEMVCRAP

TRUMPETS

SOLOTRUM

drummix

STEELGIT

BASS

CHOIR

HARPSICH

CREAK

92

FEMVCRAP

TRUMPETS

SOLOTRUM

drummix

STEELGIT

BASS

CHOIR

HARPSICH

CREAK

95

FEMVCRAP

TRUMPETS

SOLOTRUM

drummix

STEELGIT

BASS

CHOIR

HARPSICH

ORCHHIT

CREAK

97

FEMVCRAP

TRUMPETS

SOLOTRUM

Vocal

drummix

STEELGIT

BASS

CHOIR

HARPSICH

ORGAN

ORCHHIT

CREAK

♩ = 110,000107

7

11

15

16

15

16

34

38

16

58

62

65

68

72

FEMVCRAP

75

78

83

87

91

94

97

Los Embellos - No Tango Dinero

TRUMPETS

$\text{♩} = 110,000107$

10

15

18

35

2

40

16

58

61

2

66

2

71

2

78

3

84

2

2

2

TRUMPETS

90

2

94

5

SOLOTRUM

Los Embrellos - No Tango Dinero

♩ = 110,000107

73

2

78

82

6 3 3 3

2

86

90

3

2

94

5

Los Embrellos - No Tango Dinero

Vocal

♩ = 110,000107

15

18

21

24

27

30

7

40

44

48

52

V.S.

2

Vocal

56

10

2

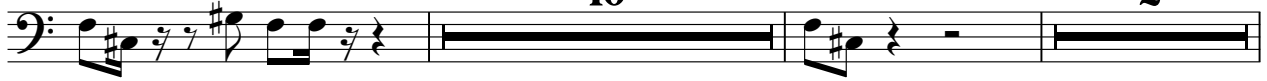

70

29

♩ = 110,000107

6

10

14

18

22

26

30

34

38

42

46

50

54

58

62

66

70

74

78

82

drummix

86

90

94

♩ = 110,000107

63

66

69

72

75

78

81

84

87

90

V.S.

STEELGIT

93

95

Los Embellos - No Tango Dinero

BASS

♩ = 110,000107

12

17

22

27

32

37

42

47

52

V.S.

57

CHOIR

Los Embrellos - No Tango Dinero

♩ = 110,000107

7

10

13

16

15

33

36

38

22

63

66

69

72

75

78

88

91

93

96

98

♩ = 110,000107

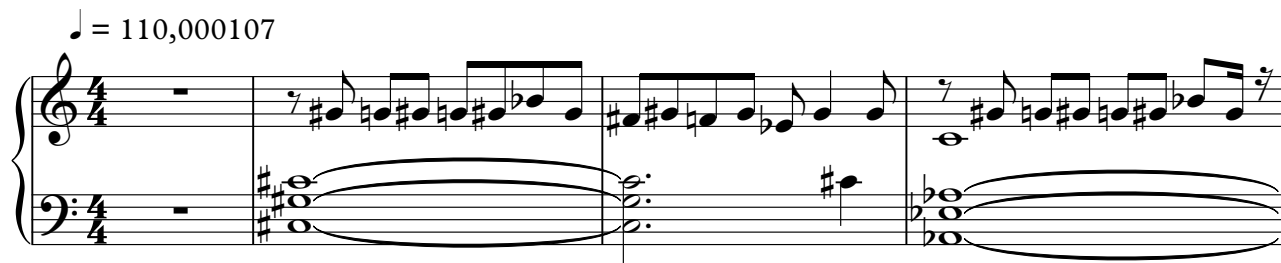

5

8

12

14

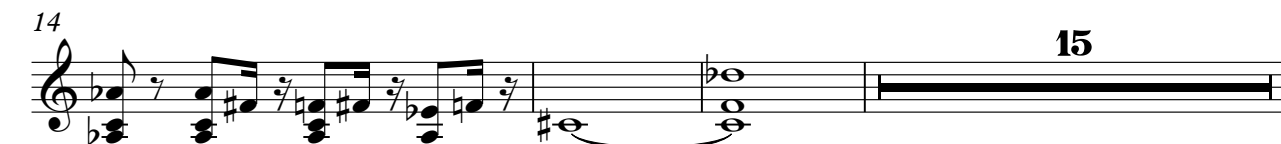

32

36

40

15

15

58

61

64

ORGAN

Los Embrellos - No Tango Dinero

♩ = 110,000107

9

47

55

61

♩ = 110,000107

7 14

24 7

34 14 6

56 6

65 6 6

79 6

89 6 4

CREAK

Los Embrellos - No Tango Dinero

♩ = 110,000107

8

14

9

28

35

41

9

56

7

68

74

80

86

V.S.

