

Los Lobos - LaBamba

♩ = 150,000000

Alto Saxophone

Percussion

Electric Guitar

Electric Guitar

Kora

Fretless Electric Bass

4

Alto Sax.

Perc.

E. Gtr.

Kora

E. Bass

(C)1995 Music Sales Ltd.
(C)1995 Music Sales Ltd.

7

Alto Sax.

Perc.

E. Gtr.

Kora

E. Bass

10

Alto Sax.

Perc.

E. Gtr.

Kora

E. Bass

12

Alto Sax.
Perc.
E. Gtr.
Kora
E. Bass

14

Alto Sax.
Perc.
E. Gtr.
Kora
E. Bass

16

Alto Sax.

Perc.

E. Gtr.

Kora

E. Bass

18

Alto Sax.

Perc.

E. Gtr.

Kora

E. Bass

20

Alto Sax.

Perc.

E. Gtr.

Kora

E. Bass

22

Alto Sax.

Perc.

E. Gtr.

Kora

E. Bass

24

Alto Sax.

Perc.

E. Gtr.

Kora

E. Bass

26 ♩ = 150,000000

Alto Sax.

Perc.

E. Gtr.

Kora

E. Bass

28

Alto Sax.

Perc.

E. Gtr.

Kora

E. Bass

30

Alto Sax.

Perc.

E. Gtr.

Kora

E. Bass

32

Alto Sax.
Perc.
E. Gtr.
Kora
E. Bass

34

$\text{♩} = 151,000381$

Alto Sax.
Perc.
E. Gtr.
Kora
E. Bass

36

Alto Sax.

Perc.

E. Gtr.

Kora

E. Bass

38

Alto Sax.

Perc.

E. Gtr.

Kora

E. Bass

40

Alto Sax.

Perc.

E. Gtr.

Kora

E. Bass

42

Alto Sax.

Perc.

E. Gtr.

E. Gtr.

Kora

E. Bass

43

Alto Sax.
Perc.
E. Gtr.
E. Gtr.
Kora
E. Bass

45 $\text{♩} = 151,000381$

Perc.
E. Gtr.
E. Gtr.
Kora
E. Bass

48

Perc.

E. Gtr.

E. Gtr.

Kora

E. Bass

51

Perc.

E. Gtr.

E. Gtr.

Kora

E. Bass

53 ♩ = 152,006866 ¹³

Perc.

E. Gtr.

E. Gtr.

Kora

E. Bass

55

Perc.

E. Gtr.

E. Gtr.

Kora

E. Bass

57

Perc.

E. Gtr.

E. Gtr.

Kora

E. Bass

59

Alto Sax.

Perc.

E. Gtr.

E. Gtr.

Kora

E. Bass

61

Alto Sax.

Perc.

E. Gtr.

Kora

E. Bass

63

Alto Sax.

Perc.

E. Gtr.

Kora

E. Bass

64 $\text{♩} = 152,006866$

Alto Sax.
Perc.
E. Gtr.
Kora
E. Bass

66

Alto Sax.
Perc.
E. Gtr.
Kora
E. Bass

67

Alto Sax.

Perc.

E. Gtr.

Kora

E. Bass

68

Alto Sax.

Perc.

E. Gtr.

Kora

E. Bass

70

Alto Sax.

Perc.

E. Gtr.

Kora

E. Bass

71

Alto Sax.

Perc.

E. Gtr.

Kora

E. Bass

73

Alto Sax.

Perc.

E. Gtr.

Kora

E. Bass

75

Alto Sax.

Perc.

E. Gtr.

Kora

E. Bass

76

Alto Sax.

Perc.

E. Gtr.

Kora

E. Bass

78

Alto Sax.

Perc.

E. Gtr.

Kora

E. Bass

79

Alto Sax.

Perc.

E. Gtr.

Kora

E. Bass

80

Alto Sax.

Perc.

E. Gtr.

Kora

E. Bass

82

Alto Sax.

Perc.

E. Gtr.

Kora

E. Bass

83

Alto Sax.

Perc.

E. Gtr.

Kora

E. Bass

85

Perc.

E. Gtr.

Kora

E. Bass

Los Lobos - LaBamba

Alto Saxophone

♩ = 150,000000

5

9

13

17

21

24

♩ = 150,000000

28

32

♩ = 151,000381

36

39

(C)1995 Music Sales Ltd.
(C)1995 Music Sales Ltd.

V.S.

Alto Saxophone

♩ = 151,000381

♩ = 152,006866

42

9 5

59

63

♩ = 152,006866

66

69

72

76

80

83

4

Los Lobos - LaBamba

Percussion

♩ = 150,000000

7

10

13

15

17

19

22

24

26

♩ = 150,000000

(C)1995 Music Sales Ltd.
(C)1995 Music Sales Ltd.

V.S.

28

30

32

35

$\text{♩} = 151,000381$

37

39

41

43

$\text{♩} = 151,000381$

46

50

Percussion

54 $\text{♩} = 152,006866$

58

61

63 $\text{♩} = 152,006866$

65

67

69

71

73

75

V.S.

77

79

81

83

85

Electric Guitar

Los Lobos - LaBamba

♩ = 150,000000 ♪ = 150,000000 ♩ = 151,000381

25 **9** **7**

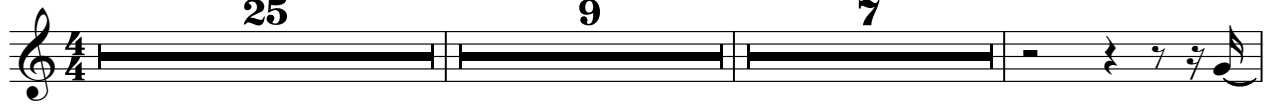

43 ♩ = 151,000381

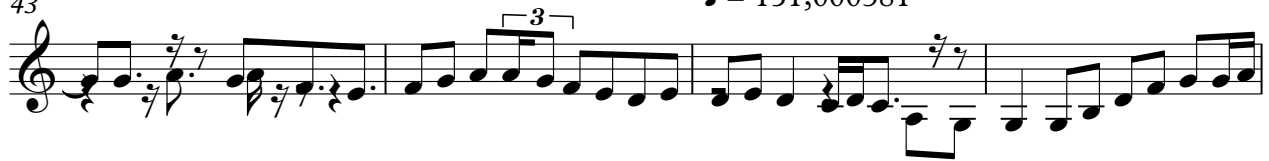

47

51

54 ♩ = 152,006866

57

59 ♩ = 152,006866

4 **25**

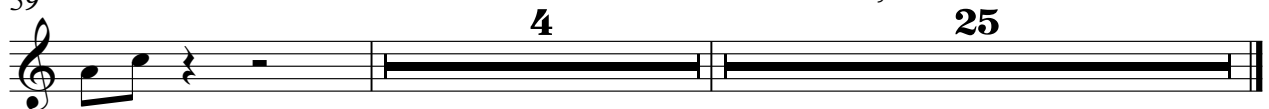

(C)1995 Music Sales Ltd.
(C)1995 Music Sales Ltd.

Electric Guitar

Los Lobos - LaBamba

♩ = 150,000000

2

6

10

14

18

22

25

♩ = 150,000000

28

31

33

(C)1995 Music Sales Ltd.
(C)1995 Music Sales Ltd.

35 $\text{♩} = 151,000381$

38

41

44 $\text{♩} = 151,000381$

48

52 $\text{♩} = 152,006866$

56

60

63 $\text{♩} = 152,006866$

65

68

71

74

77

80

83

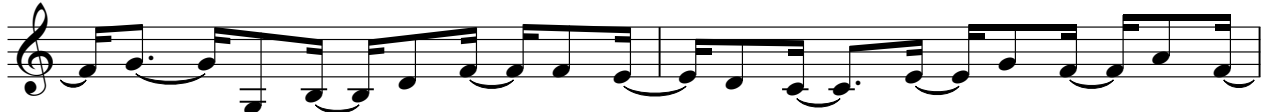

85

Kora

Los Lobos - LaBamba

♩ = 150,000000

2

7

11

15

19

22

24

26 ♩ = 150,000000

28

30

(C) 1995 Music Sales Ltd.
(C) 1995 Music Sales Ltd.

V.S.

64 $\text{♩} = 152,006866$

67

69

71

73

75

77

79

81

83

V.S.

4

Kora

85

2

Fretless Electric Bass

35

♩ = 151,000381

38

41

44

♩ = 151,000381

48

52

♩ = 152,006866

56

60

63

♩ = 152,006866

66

69

72

75

78

81

84

