

# Lou Bega - Mambo No. 5

♩ = 173,999786

- Alto Saxophone**: Treble clef, 4/4 time, mostly rests.
- Tenor Saxophone**: Treble clef, 4/4 time, mostly rests.
- Baroque Trumpet**: Treble clef, 4/4 time, mostly rests.
- Trombone**: Bass clef, 4/4 time, mostly rests.
- Percussion**: Drum set notation with various symbols (circles, crosses) and notes.
- Jazz Guitar**: Treble clef, 4/4 time, mostly rests.
- 5-string Electric Bass**: Bass clef, 4/4 time, active bass line.
- Synth Bass**: Bass clef, 4/4 time, active bass line.
- Tape Sampler Keyboard [Brass]**: Treble clef, 4/4 time, mostly rests.
- Tape Sampler Keyboard [Strings]**: Treble clef, 4/4 time, mostly rests.
- Orchestra Hit**: Treble clef, 4/4 time, mostly rests.
- Lead 8 (Bass + Lead)**: Treble clef, 4/4 time, mostly rests.
- Solo**: Treble clef, 4/4 time, mostly rests.
- Gunshot**: Drum set notation, 4/4 time, mostly rests.

♩ = 173,999786

Sequ. unknown

6

Perc. 

E. Bass 

S. Bass 

10

Perc. 

E. Bass 

S. Bass 

Lead 8 

Solo 

13

Perc. 

E. Bass 

S. Bass 

Lead 8 

Solo 

16

19

22

Perc.

J. Gtr.

E. Bass

S. Bass

Tape Smp. Str

Lead 8

25

Ten. Sax.

Perc.

J. Gtr.

E. Bass

S. Bass

Tape Smp. Str

Lead 8

28

30

Ten. Sax.

Perc.

J. Gtr.

E. Bass

S. Bass

Tape Smp. Str

Orch. Hit

Lead 8

32

Ten. Sax.

Perc.

J. Gtr.

E. Bass

S. Bass

Tape Smp. Str

Orch. Hit

Lead 8

35

Alto Sax.

Ten. Sax.

Perc.

J. Gtr.

E. Bass

S. Bass

Tape Smp. Str

Orch. Hit

Lead 8

38

Alto Sax.  
Ten. Sax.  
Perc.  
J. Gtr.  
E. Bass  
S. Bass  
Tape Smp. Str  
Orch. Hit

40

Alto Sax.  
Ten. Sax.  
Perc.  
J. Gtr.  
E. Bass  
S. Bass  
Tape Smp. Str  
Orch. Hit

43

Alto Sax.

Ten. Sax.

Perc.

J. Gtr.

E. Bass

S. Bass

Tape Smp. Str

Orch. Hit

46

Alto Sax.

Ten. Sax.

Perc.

J. Gtr.

E. Bass

S. Bass

Tape Smp. Str

Orch. Hit

49

Alto Sax.  
Ten. Sax.  
Perc.  
J. Gtr.  
E. Bass  
S. Bass  
Tape Smp. Str  
Orch. Hit

52

Ten. Sax.  
Bar. Tpt.  
Perc.  
J. Gtr.  
E. Bass  
Tape Smp. Brs  
Tape Smp. Str  
Orch. Hit

54

Ten. Sax.  
Bar. Tpt.  
Perc.  
J. Gtr.  
E. Bass  
Tape Smp. Brs  
Tape Smp. Str  
Orch. Hit

56

Ten. Sax.  
Bar. Tpt.  
Perc.  
J. Gtr.  
E. Bass  
Tape Smp. Brs  
Tape Smp. Str  
Orch. Hit

58

Ten. Sax.

Bar. Tpt.

Perc.

J. Gtr.

E. Bass

Tape Smp. Brs

Tape Smp. Str

Orch. Hit

60

Ten. Sax.

Bar. Tpt.

Perc.

J. Gtr.

E. Bass

Tape Smp. Brs

Tape Smp. Str

Orch. Hit

62

Ten. Sax.  
Bar. Tpt.  
Perc.  
J. Gtr.  
E. Bass  
Tape Smp. Brs  
Tape Smp. Str  
Orch. Hit

64

Ten. Sax.  
Bar. Tpt.  
Perc.  
J. Gtr.  
E. Bass  
Tape Smp. Brs  
Tape Smp. Str  
Orch. Hit  
Gun.

67

Perc.

J. Gtr.

E. Bass

S. Bass

Tape Smp. Str

Lead 8

Gun.

70

Perc.

J. Gtr.

E. Bass

S. Bass

Tape Smp. Str

Lead 8

73

76

Ten. Sax.

Perc.

J. Gtr.

E. Bass

S. Bass

Tape Smp. Str

Orch. Hit

Lead 8

78

Alto Sax.

Ten. Sax.

Perc.

J. Gtr.

E. Bass

S. Bass

Tape Smp. Str

Orch. Hit

Lead 8

80

Alto Sax.

Ten. Sax.

Perc.

J. Gtr.

E. Bass

S. Bass

Tape Smp. Str

Orch. Hit

83

85

Alto Sax.

Ten. Sax.

Perc.

J. Gtr.

E. Bass

S. Bass

Tape Smp. Str

Orch. Hit

87

Alto Sax.

Ten. Sax.

Perc.

J. Gtr.

E. Bass

S. Bass

Tape Smp. Str

Orch. Hit

90

Alto Sax.

Ten. Sax.

Perc.

J. Gtr.

E. Bass

S. Bass

Tape Smp. Str

Orch. Hit

92

Alto Sax.  
Ten. Sax.  
Perc.  
J. Gtr.  
E. Bass  
S. Bass  
Tape Smp. Str  
Orch. Hit

94

Alto Sax.  
Ten. Sax.  
Perc.  
J. Gtr.  
E. Bass  
S. Bass  
Tape Smp. Str  
Orch. Hit

96

Ten. Sax.  
Bar. Tpt.  
Perc.  
J. Gtr.  
E. Bass  
Tape Smp. Brs  
Tape Smp. Str  
Orch. Hit

98

Ten. Sax.  
Bar. Tpt.  
Perc.  
J. Gtr.  
E. Bass  
Tape Smp. Brs  
Tape Smp. Str  
Orch. Hit

100

Ten. Sax.  
Bar. Tpt.  
Perc.  
J. Gtr.  
E. Bass  
Tape Smp. Brs  
Tape Smp. Str  
Orch. Hit

102

Ten. Sax.  
Bar. Tpt.  
Perc.  
J. Gtr.  
E. Bass  
Tape Smp. Brs  
Tape Smp. Str  
Orch. Hit

104

Ten. Sax.

Tbn.

Perc.

J. Gtr.

E. Bass

S. Bass

Tape Smp. Str

Orch. Hit

106

Ten. Sax.

Bar. Tpt.

Tbn.

Perc.

J. Gtr.

E. Bass

S. Bass

Tape Smp. Brs

Tape Smp. Str

Orch. Hit

108

Ten. Sax.

Bar. Tpt.

Tbn.

Perc.

J. Gtr.

E. Bass

S. Bass

Tape Smp. Brs

Tape Smp. Str

Orch. Hit

110

Ten. Sax.

Bar. Tpt.

Tbn.

Perc.

J. Gtr.

E. Bass

S. Bass

Tape Smp. Brs

Tape Smp. Str

Orch. Hit

112

Ten. Sax.  
Bar. Tpt.  
Perc.  
J. Gtr.  
E. Bass  
S. Bass  
Tape Smp. Brs  
Tape Smp. Str  
Orch. Hit

114

Bar. Tpt.  
Perc.  
J. Gtr.  
E. Bass  
S. Bass  
Tape Smp. Brs  
Tape Smp. Str

117

Alto Sax. Perc. E. Bass S. Bass Solo

120

Alto Sax. Perc. E. Bass S. Bass Solo

123

Alto Sax. Perc. E. Bass S. Bass Solo

126

Alto Sax.

Ten. Sax.

Perc.

J. Gtr.

E. Bass

S. Bass

Tape Smp. Str

Orch. Hit

128

Alto Sax.

Ten. Sax.

Perc.

J. Gtr.

E. Bass

S. Bass

Tape Smp. Str

Orch. Hit

130

Alto Sax.

Ten. Sax.

Perc.

J. Gtr.

E. Bass

S. Bass

Tape Smp. Str

Orch. Hit

133

Alto Sax.

Ten. Sax.

Perc.

J. Gtr.

E. Bass

S. Bass

Tape Smp. Str

Orch. Hit

135

Alto Sax.

Ten. Sax.

Perc.

J. Gtr.

E. Bass

S. Bass

Tape Smp. Str

Orch. Hit

138

141

Alto Sax.

Ten. Sax.

Bar. Tpt.

Perc.

J. Gtr.

E. Bass

S. Bass

Tape Smp. Brs

Tape Smp. Str

Orch. Hit

144

Ten. Sax.  
Bar. Tpt.  
Perc.  
J. Gtr.  
E. Bass  
Tape Smp. Brs  
Tape Smp. Str  
Orch. Hit

146

Ten. Sax.  
Bar. Tpt.  
Perc.  
J. Gtr.  
E. Bass  
Tape Smp. Brs  
Tape Smp. Str  
Orch. Hit

148

150

152

Ten. Sax.  
Bar. Tpt.  
Perc.  
J. Gtr.  
E. Bass  
Tape Smp. Brs  
Tape Smp. Str  
Orch. Hit

154

Ten. Sax.  
Bar. Tpt.  
Perc.  
J. Gtr.  
E. Bass  
Tape Smp. Brs  
Tape Smp. Str  
Orch. Hit

Alto Saxophone Lou Bega - Mambo No. 5

♩ = 173,999786

34

38

42

46

50 27

80

84

88

92

94 21

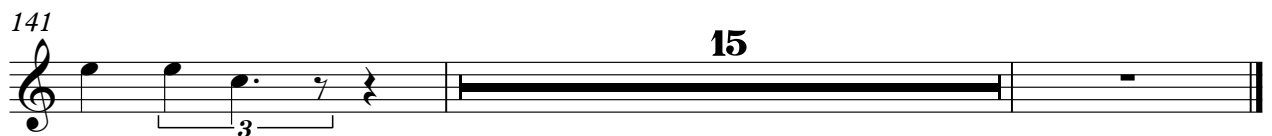
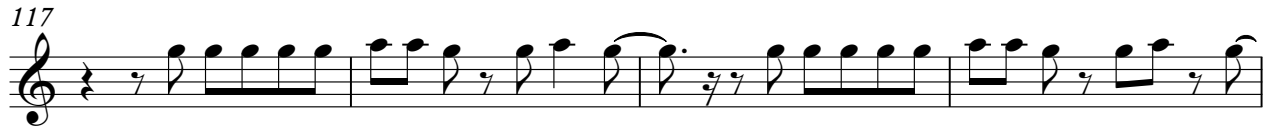

Tenor Saxophone Lou Bega - Mambo No. 5

♩ = 173,999786

26

30

35

39

42

45

48

51

55

58

V.S.

101

106

114

**12**

128

131

135

138

142

145

148

Tenor Saxophone

151

154

157

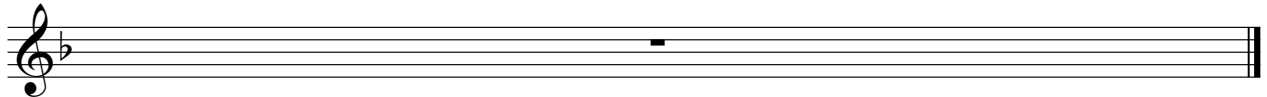

Baroque Trumpet Lou Bega - Mambo No. 5

♩ = 173,999786

51

54

58

62

66 29

98

102 4

112 2 25

142

146

2

# Baroque Trumpet

150

153

157

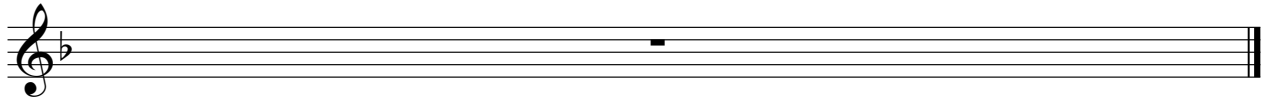

Trombone

Lou Bega - Mambo No. 5

♩ = 173,999786

**104**

108

**45**

157

# Lou Bega - Mambo No. 5

## Percussion

♩ = 173,999786

7

12

17

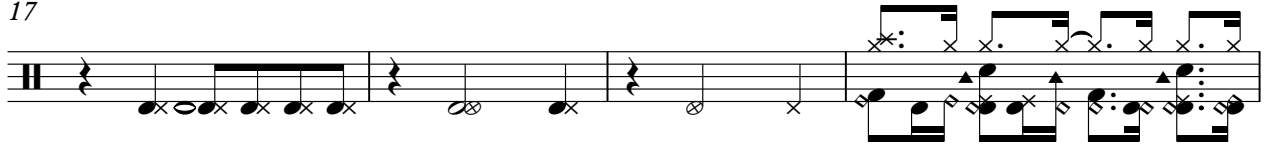

21

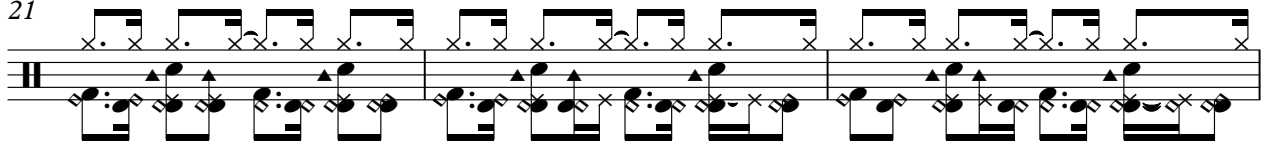

24

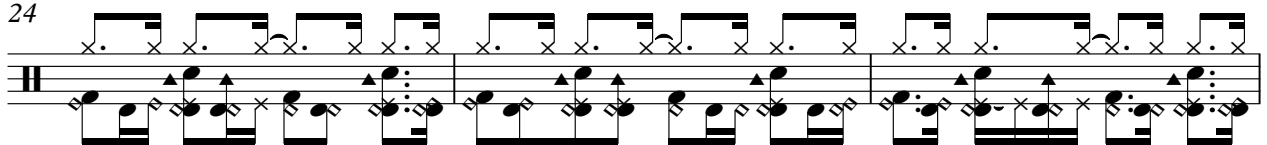

27

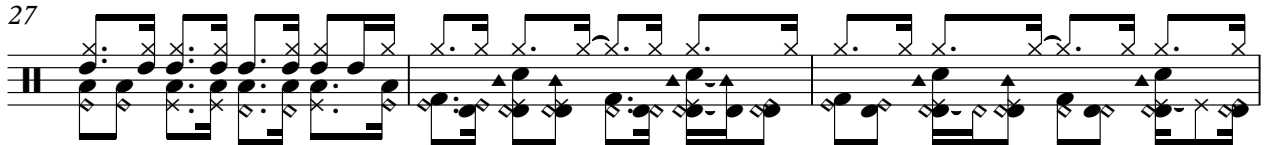

30

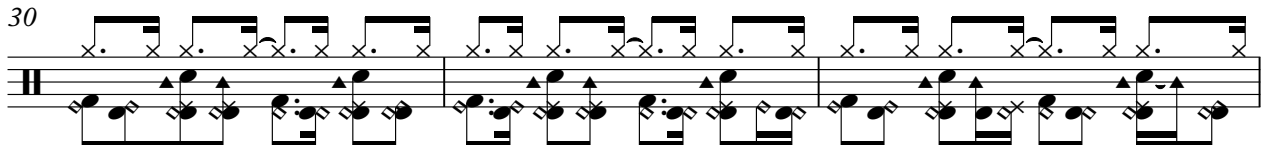

33

36

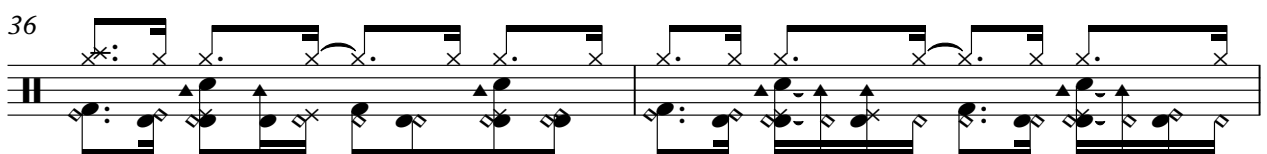

V.S.

Percussion

38

40

43

46

49

52

54

56

58

60

Percussion

62

64

68

71

74

76

78

80

83

85

V.S.

87

90

93

95

97

100

102

104

106

108

110

112

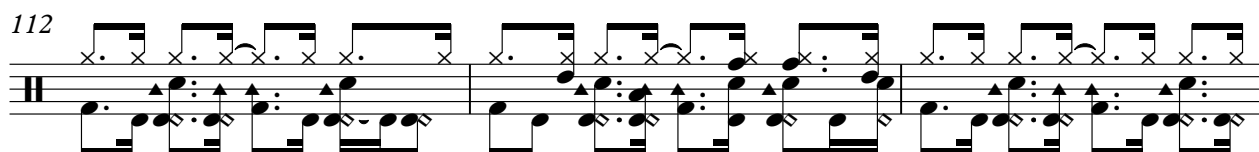

115

119

123

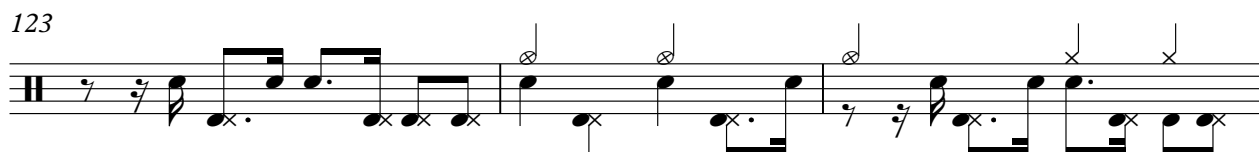

126

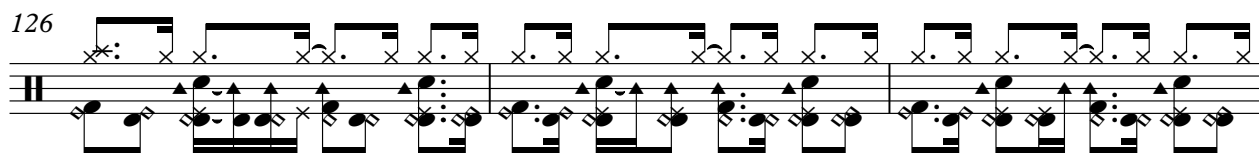

129

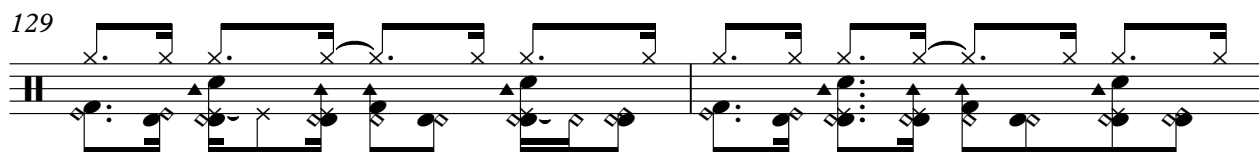

131

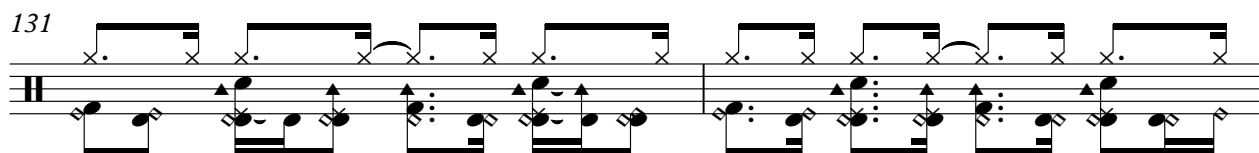

133

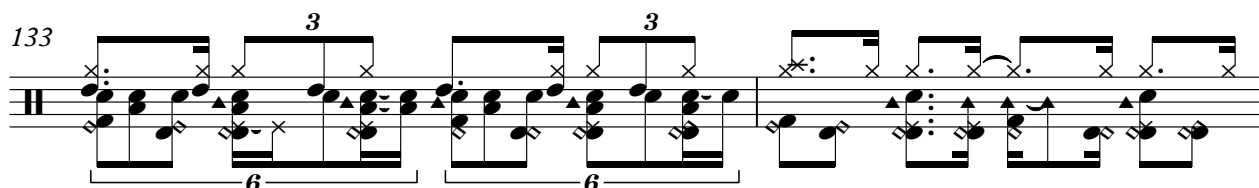

135

V.S.

138

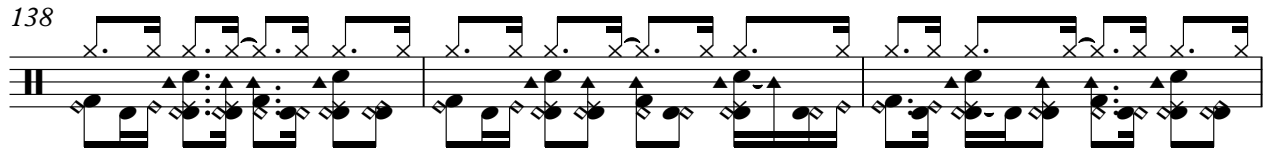

141

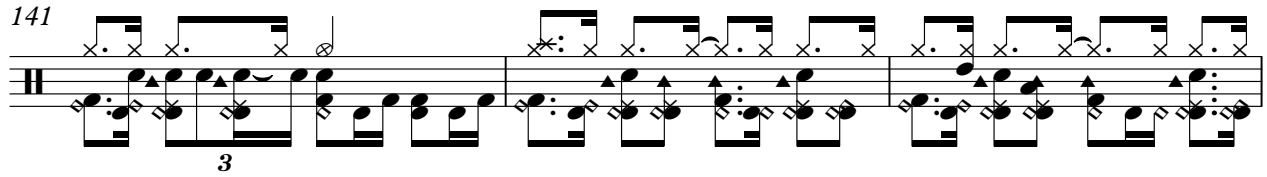

144

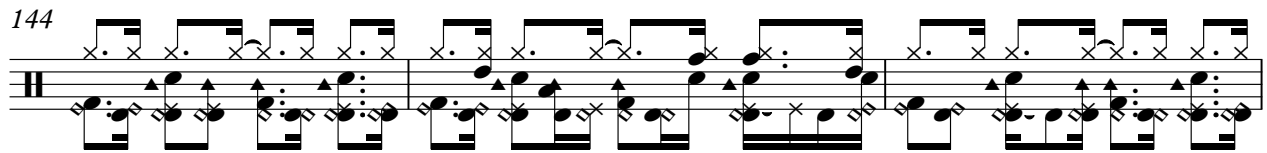

147

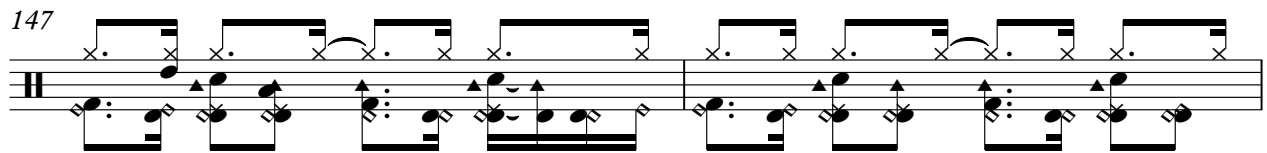

149

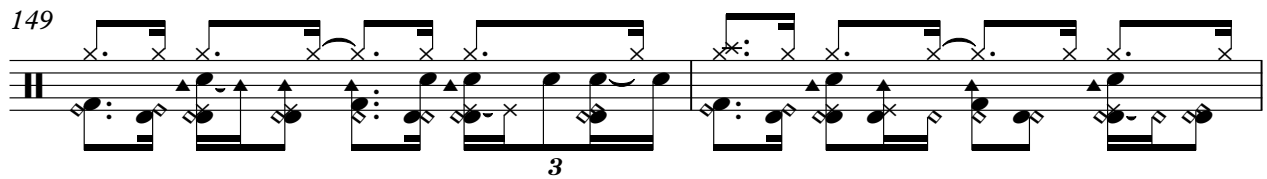

151

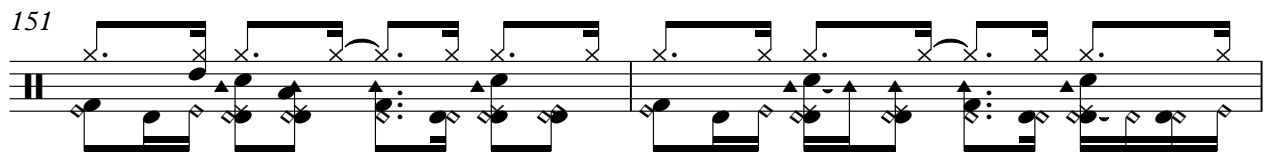

153

155

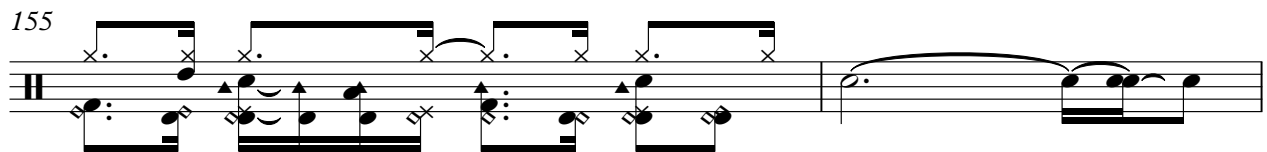

157

$\text{♩} = 173,999786$

**19**

22

25

28

31

34

38

41

44

47

50

53

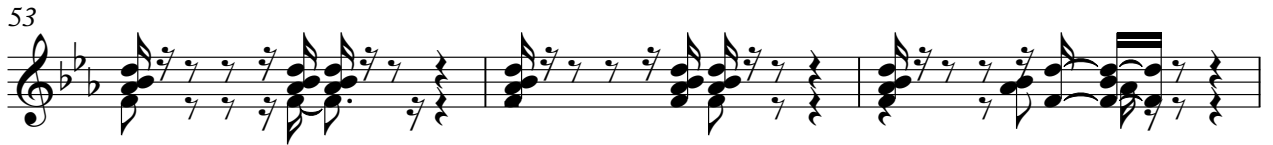

56

59

62

65

70

73

76

79

82

85

88

91

94

97

100

103

106

109

V.S.

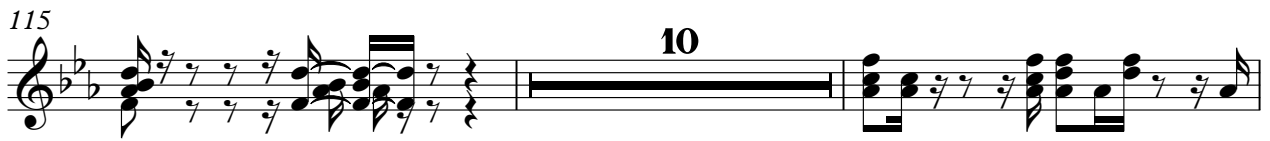

152

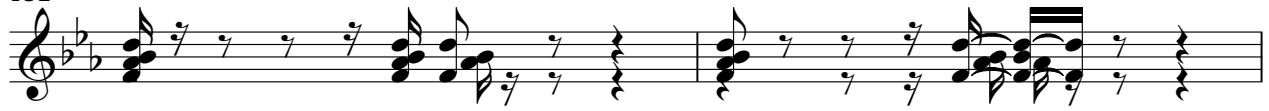

154

157

Lou Bega - Mambo No. 5  
5-string Electric Bass

♩ = 173,999786  
3

7

11

15

19

23

27

31

33

36

40

44

48

52

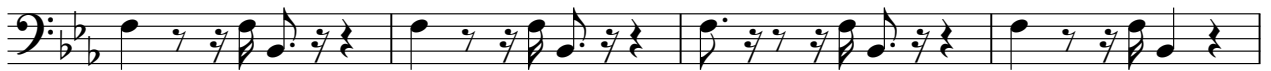

56

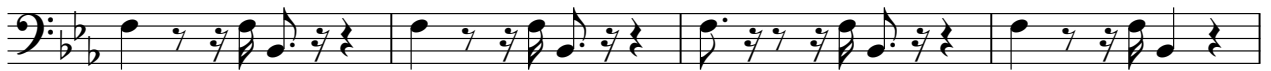

60

64

69

73

77

81

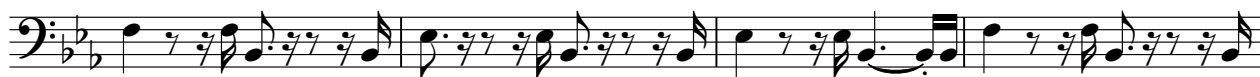

85

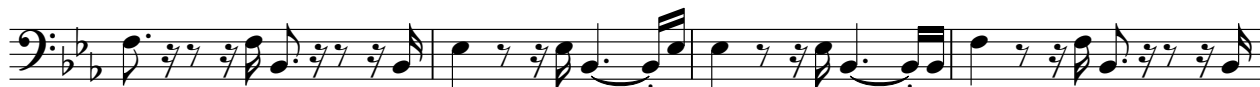

89

93

97

101

105

109

113

118

122

126

130

134

138

142

146

150

153

157

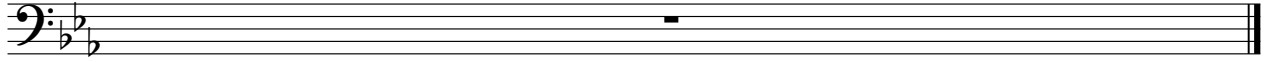

Synth Bass

Lou Bega - Mambo No. 5

♩ = 173,999786

3

7

11

15

19

24

29

32

36

40

44

48

52

**16**

71

75

79

83

87

91

95

106

110

114

119

123

127

131

135

V.S.

139

157

Lou Bega - Mambo No. 5  
Tape Sampler Keyboard [Brass]

♩ = 173,999786

51

54

58

62

66 29

98

102 4

111 2 25

142

146

Tape Sampler Keyboard [Brass]

150

153

157

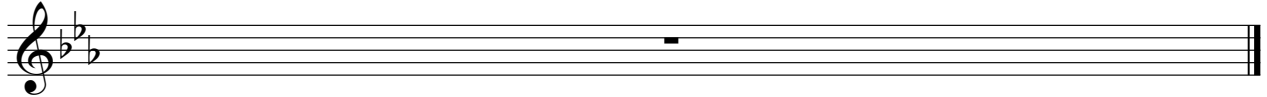

Lou Bega - Mambo No. 5  
Tape Sampler Keyboard [Strings]

♩ = 173,999786

19

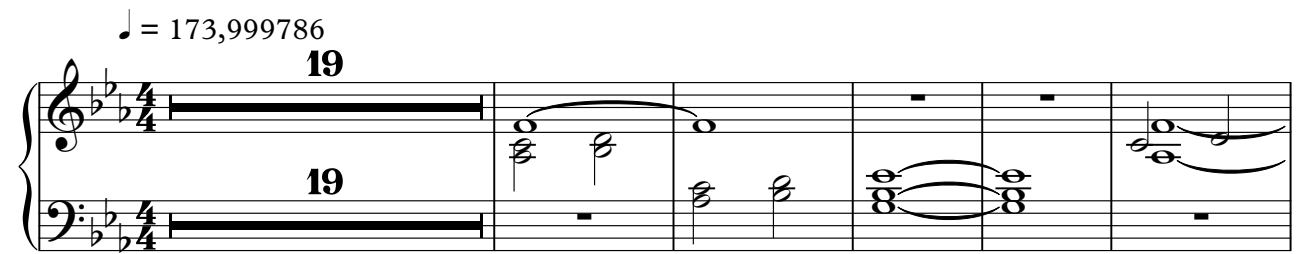

25

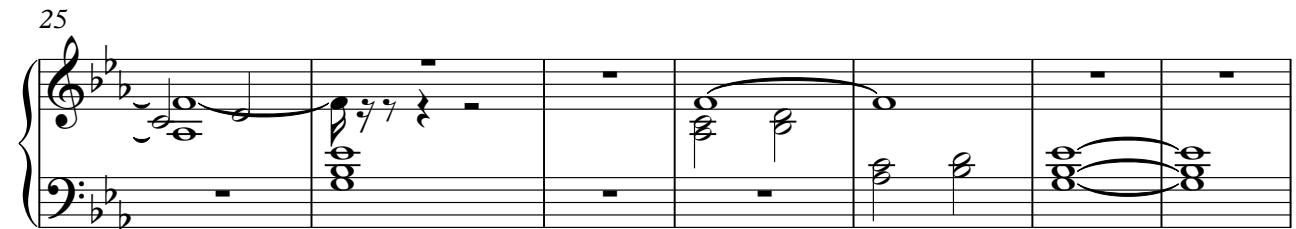

32

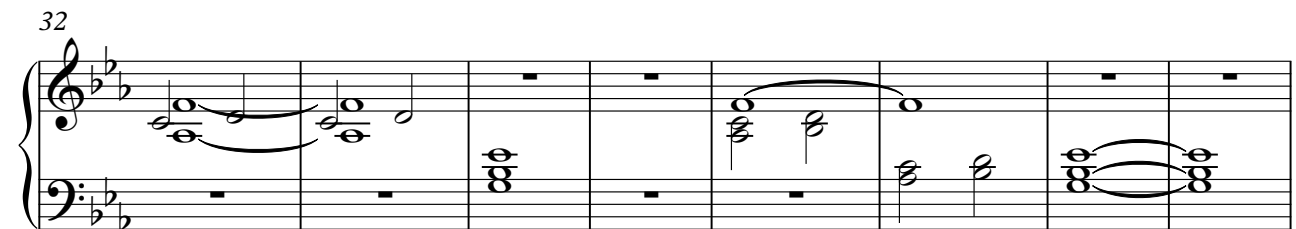

40

48

56

V.S.

65

2

2

73

81

89

97

106

115

10

10

131

139

147

153

Orchestra Hit Lou Bega - Mambo No. 5

♩ = 173,999786

27

31

36

39

42

45

48

51

55

58

V.S.

101

105

113

12

128

131

134

137

140

144

147

V.S.

150

153

157

Lead 8 (Bass + Lead) Lou Bega - Mambo No. 5

♩ = 173,999786

10

15

19

23

27

31

36

31

70

75

79

77

2

Lead 8 (Bass + Lead)

157

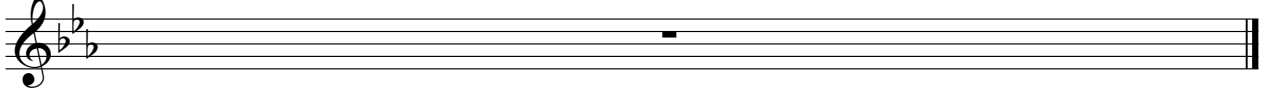

Solo

# Lou Bega - Mambo No. 5

♩ = 173,999786

**11**

**14**

**17**

**99**

**118**

**121**

**124**

**31**

**157**

Gunshot

Lou Bega - Mambo No. 5

♩ = 173,999786  
Sequ. unknown

65

67

157