

# DMX - Party Up

♩ = 100,000000

Percussion

Electric Clavichord

Orchestra Hit

♩ = 100,000000

Pad 3 (Polysynth)

3

Perc.

E. Clav.

Orch. Hit

Pad 3

5

Perc.

E. Clav.

Orch. Hit

Pad 3

7

Perc.

E. Clav.

Orch. Hit

Pad 3

9

Perc.

E. Clav.

Orch. Hit

Pad 3

11

Perc. E. Clav. Orch. Hit Pad 3

13

Perc. E. Clav. Orch. Hit Pad 3

15

Perc. E. Clav. Orch. Hit Pad 3

23

Perc.

E. Clav.

Orch. Hit

Pad 3

25

Perc.

E. Clav.

Orch. Hit

Pad 3

27

Perc.

E. Clav.

Orch. Hit

Pad 3

29

Perc.

E. Clav.

Orch. Hit

Pad 3

31

Perc.

E. Clav.

Orch. Hit

Pad 3

33

Perc.

E. Clav.

Orch. Hit

Pad 3

35 Perc. E. Clav. Orch. Hit Pad 3

37 Perc. E. Clav. Orch. Hit Pad 3 = 100,000

39 Perc. E. Clav. Orch. Hit Pad 3

41

Perc.

E. Clav.

Orch. Hit

Pad 3

43

Perc.

E. Clav.

Orch. Hit

Pad 3

45

Perc.

E. Clav.

Orch. Hit

Pad 3

47

Perc.

E. Clav.

Orch. Hit

Pad 3

49

Perc.

E. Clav.

Orch. Hit

Pad 3

51

Perc.

E. Clav.

Orch. Hit

Pad 3

53

Perc.

E. Clav.

Orch. Hit

Pad 3

55

Perc.

E. Clav.

Orch. Hit

Pad 3

57

Perc.

E. Clav.

Orch. Hit

Pad 3

59

Perc.

E. Clav.

Orch. Hit

Pad 3

61

Perc.

E. Clav.

Orch. Hit

Pad 3

63

Perc.

E. Clav.

Orch. Hit

Pad 3

65

Perc.

E. Clav.

Orch. Hit

Pad 3

67

Perc.

E. Clav.

Orch. Hit

Pad 3

69

Perc.

E. Clav.

Orch. Hit

Pad 3

71

Perc.

E. Clav.

Orch. Hit

Pad 3

73

Perc.

E. Clav.

Orch. Hit

Pad 3

75

Perc.

E. Clav.

Orch. Hit

Pad 3

$\text{♩} = 100,000000$

77

Perc.

E. Clav.

Orch. Hit

Pad 3

79

Perc.

E. Clav.

Orch. Hit

Pad 3

81

Perc.

E. Clav.

Orch. Hit

Pad 3

83

Perc.

E. Clav.

Orch. Hit

Pad 3

85

Perc.

E. Clav.

Orch. Hit

Pad 3

87

Perc.

E. Clav.

Orch. Hit

Pad 3

89

Perc.

E. Clav.

Orch. Hit

Pad 3

91

Perc.

E. Clav.

Orch. Hit

Pad 3

93

Perc.

E. Clav.

Orch. Hit

Pad 3

95

Perc.

E. Clav.

Orch. Hit

Pad 3

97

Perc.

E. Clav.

Orch. Hit

Pad 3

99

Perc.

E. Clav.

Orch. Hit

Pad 3

101

Perc.

E. Clav.

Orch. Hit

Pad 3

103

Perc.

E. Clav.

Orch. Hit

Pad 3

# DMX - Party Up

## Percussion

♩ = 100,000000

5

9

13

17

21

25

29

33

37

♩ = 100,000000

V.S.

V.S.

Percussion

41

45

49

53

57

61

65

69

73

77

Percussion

81

85

89

93

97

101

Electric Clavichord

DMX - Party Up

♩ = 100,000000

4

7

10

13

16

19

22

25

28

V.S.

31

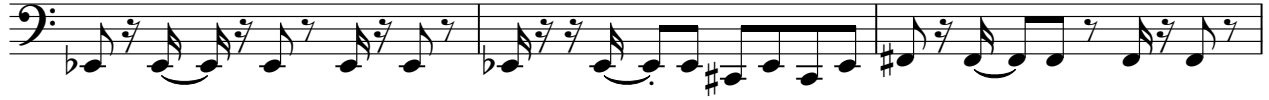

34

37

♩ = 100,000000

40

43

46

49

52

55

58

61

64

67

70

73

♩ = 100,000

76

79

82

85

88

V.S.

91

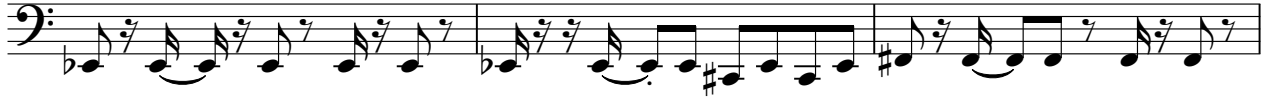

94

97

100

103

♩ = 100,000000

V.S.

31

34

37 ♩ = 100,000000

40

43

46

49

52

55

58

Orchestra Hit

61

64

67

70

73

♩ = 100,000

76

79

82

85

88

V.S.

91

94

97

100

103

Pad 3 (Polysynth)

DMX - Party Up

♩ = 100,000000

4

7

10

13

16

19

22

25

28

V.S.

91

94

97

100

103

