

# Lynyrd Skynyrd - Free Bird

♩ = 120,000000

Percussion

♩ = 120,000000

Fretless Electric Bass

Solo

3

Perc.

E. Bass

Solo

4

Perc.

E. Bass

Solo

3

2

5

Perc.

E. Bass

Solo

6

Perc.

E. Bass

Solo

7

Perc.

E. Bass

Solo

15

Perc.

E. Gtr.

E. Bass

Solo

17

Perc.

E. Gtr.

E. Bass

Solo

19

Perc.

E. Gtr.

E. Bass

Solo

21

Perc.

E. Gtr.

E. Bass

Solo

24

Perc.

E. Gtr.

E. Bass

Solo

Measures 24-25: Percussion (Perc.) continues. Electric guitar (E. Gtr.) has a long sustained note. Electric bass (E. Bass) continues. Solo part continues with complex chords.

26

Fl.

Perc.

E. Bass

Solo

Measures 26-28: Flute (Fl.) has a melodic line. Percussion (Perc.) continues. Electric bass (E. Bass) continues. Solo part continues with complex chords.

28

Fl.

Perc.

E. Bass

Solo

30

Fl.

Perc.

E. Bass

Solo

32

Fl.

Perc.

E. Bass

Solo

33

Fl.

Perc.

E. Bass

Solo

35

Fl.

Perc.

E. Bass

Solo

38

Fl.

Perc.

E. Bass

Solo

40

Fl.

Perc.

E. Bass

Solo

42

Fl.

Perc.

E. Bass

Solo

44

Fl.

Perc.

E. Bass

Solo

46

Fl.

Perc.

E. Bass

Solo

48

Fl.

Perc.

E. Bass

Solo

51

Fl.

Perc.

E. Bass

Solo

53

Fl.

Perc.

E. Bass

Solo

55

Fl.

Perc.

E. Bass

Solo

57

Fl.

Perc.

E. Bass

Solo

59

Fl.

Perc.

E. Bass

Solo

62

Fl.

Perc.

E. Bass

Solo

64

Fl.

Perc.

E. Bass

Solo

66

Fl.

Perc.

E. Bass

Solo

68

Fl.

Perc.

E. Gtr.

E. Bass

Solo

71

Perc.

E. Gtr.

E. Bass

Solo

73

Perc.

E. Gtr.

E. Bass

Solo

75

Perc.

E. Gtr.

E. Bass

Solo

77

Perc.

E. Gtr.

E. Bass

Solo

79 Perc. E. Gtr. E. Bass Solo

81 Perc. E. Gtr. E. Bass Solo

83 Perc. E. Gtr. E. Bass Solo

85

Perc.

E. Gtr.

E. Bass

Solo

Solo

87

Perc.

E. Bass

Solo

Solo

89

Perc.

E. Bass

Solo

Solo

91

Perc.

E. Bass

Solo

Solo

91

92

93

Perc.

E. Bass

Solo

Solo

93

94

96

Perc.

E. Bass

Solo

Solo

96

97

98

Perc.

E. Bass

Solo

Solo

100

Perc.

E. Bass

Solo

Solo

102

Perc.

E. Bass

Solo

Solo

Solo

104

Perc.

E. Bass

Solo

Solo

Solo

106

Perc.

E. Bass

Solo

Solo

Solo

108

Perc.

E. Bass

Solo

Solo

110

Fl.

Perc.

E. Bass

Solo

Solo

Solo

111

Fl.

Perc.

E. Bass

Solo

Solo

Solo

112

Fl.

Perc.

E. Bass

Solo

Solo

Solo

114

Fl.

Perc.

E. Bass

Solo

Solo

Solo

116

Fl.

Perc.

E. Bass

Solo

Solo

Solo

This musical score is divided into three systems, each starting with a double bar line. The instruments are Flute (Fl.), Percussion (Perc.), Electric Bass (E. Bass), and Solo guitar (Solo).  

130

Fl.

Perc.

E. Bass

Solo

133

Fl.

Perc.

E. Bass

Solo

135

Fl.

Perc.

E. Bass

Solo

$\text{♩} = 120,000000$     $\text{♩} = 120,999947$     $\text{♩} = 122,000069$     $\text{♩} = 122,999969$

143 ♩ = 136,000153 ♩ = 137,000061 ♩ = 137,999878 ♩ = 138,999893

Fl.

Perc.

E. Bass ♩ = 136,000153 ♩ = 137,000061 ♩ = 137,999878 ♩ = 138,999893

Solo

145 ♩ = 140,000137 ♩ = 140,999969 ♩ = 142,000076 ♩ = 143,000137 ♩ = 143,999878 ♩ = 145,000031

Fl.

Perc.

E. Bass ♩ = 140,000137 ♩ = 140,999969 ♩ = 142,000076 ♩ = 143,000137 ♩ = 143,999878 ♩ = 145,000031

Solo

148 ♩ = 145,999969 ♩ = 147,000092 ♩ = 148,000153 ♩ = 148,999832

Fl.

Perc.

Guit. ♩ = 145,999969 ♩ = 147,000092 ♩ = 148,000153 ♩ = 148,999832

E. Bass

Solo

150 ♩ = 150,000000

Fl.

Perc.

E. Gtr. ♩ = 150,000000

Guit.

E. Bass

Solo

152

Fl.

Perc.

E. Gtr.

Guit.

E. Bass

Solo

153

Perc.

E. Gtr.

Guit.

E. Bass

Solo

155

157

30

159

Perc.

E. Gtr.

Guit.

E. Bass

Solo

161

Perc.

E. Gtr.

Guit.

E. Bass

Solo

163

Perc. E. Gtr. Guit. E. Bass Solo

165

Perc. E. Gtr. Guit. E. Bass Solo

167

Perc.

E. Gtr.

Guit.

E. Bass

Solo

169

Perc.

E. Gtr.

Guit.

E. Bass

Solo

171

Perc.

E. Gtr.

Guit.

E. Bass

Solo

173

Perc.

E. Gtr.

Guit.

E. Bass

Solo

175

Perc.

E. Gtr.

Guit.

E. Bass

Solo

177

Perc.

E. Gtr.

Guit.

E. Bass

Solo

179

Perc.

E. Gtr.

E. Gtr.

Guit.

E. Bass

Solo

181

Perc.

E. Gtr.

Guit.

E. Bass

Solo

36

182

Perc.

E. Gtr.

Guit.

E. Bass

Solo

184

Perc.

E. Gtr.

Guit.

E. Bass

Solo

185

186

38

188

Perc.

E. Gtr.

E. Gtr.

Guit.

E. Bass

Solo

190

Perc.

E. Gtr.

E. Gtr.

Guit.

E. Bass

Solo

192

193

40

194

Perc.

E. Gtr.

E. Gtr.

Guit.

E. Bass

Solo

196

Perc.

E. Gtr.

E. Gtr.

Guit.

E. Bass

Solo

197

Perc.

E. Gtr.

E. Gtr.

Guit.

E. Bass

Solo

199

Perc.

E. Gtr.

E. Gtr.

Guit.

E. Bass

Solo

42

201

Perc.

E. Gtr.

E. Gtr.

Guit.

E. Bass

Solo

203

Perc.

E. Gtr.

E. Gtr.

Guit.

E. Bass

Solo

205

Perc.

E. Gtr.

Guit.

E. Bass

Solo

207

Perc.

E. Gtr.

Guit.

E. Bass

Solo

209

Perc.

E. Gtr.

Guit.

E. Bass

Solo

211

Perc.

E. Gtr.

Guit.

E. Bass

Solo

213

Perc.

E. Gtr.

Guit.

E. Bass

Solo

215

Perc.

E. Gtr.

Guit.

E. Bass

Solo

46

217

Perc.

E. Gtr.

Guit.

E. Bass

Solo

219

Perc.

E. Gtr.

Guit.

E. Bass

Solo

221 47

Perc.

E. Gtr.

Guit.

E. Bass

Solo

223

Perc.

E. Gtr.

Guit.

E. Bass

Solo

48

225

Perc.

E. Gtr.

Guit.

E. Bass

Solo

227

Perc.

E. Gtr.

Guit.

E. Bass

Solo

229 49

Perc.

E. Gtr.

Guit.

E. Bass

Solo

231

Perc.

E. Gtr.

Guit.

E. Bass

Solo

Lynyrd Skynyrd - Free Bird

Flute

♩ = 120,000000

25

30

36

42

47

53

59

65

69

♩ = 120,000000

65

♩ = 128,000000

139

♩ = 128,000000

2

Flute

146 = 1 4 2 1 4 3 0 0 7 6 1 3 7 1 3 9 1 5 7 9 0 9 3 1 6 9 1 4 7 1 4 3 0 2 1 5 3 1 0 0 0 0 0 0

83

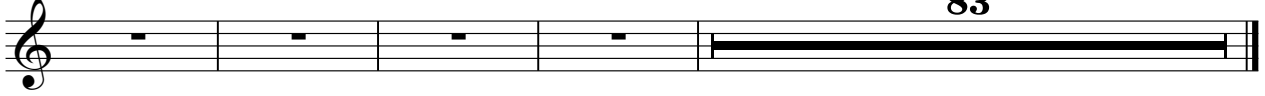

# Lynyrd Skynyrd - Free Bird

## Percussion

♩ = 120,000000

9

13

17

21

25

29

33

37

41

V.S.

45

49

53

57

61

65

69

73

77

81

Percussion

85

89

93

97

101

105

109

113

117

121

V.S.

125

129

133

$\text{♩} = 120,000 \text{ } \text{♩} = 120,999 \text{ } \text{♩} = 122,000 \text{ } \text{♩} = 122,999 \text{ } \text{♩} = 123,000$

137

$\text{♩} = 123,999 \text{ } \text{♩} = 125,000 \text{ } \text{♩} = 126,000 \text{ } \text{♩} = 126,999 \text{ } \text{♩} = 128,000 \text{ } \text{♩} = 129,000 \text{ } \text{♩} = 130,000 \text{ } \text{♩} = 131,000 \text{ } \text{♩} = 132,000$

141

$\text{♩} = 132,000 \text{ } \text{♩} = 132,999 \text{ } \text{♩} = 134,000 \text{ } \text{♩} = 135,000 \text{ } \text{♩} = 136,000 \text{ } \text{♩} = 137,000 \text{ } \text{♩} = 138,999 \text{ } \text{♩} = 139,000$

145

$\text{♩} = 140,000 \text{ } \text{♩} = 140,999 \text{ } \text{♩} = 142,000 \text{ } \text{♩} = 143,000 \text{ } \text{♩} = 143,999 \text{ } \text{♩} = 145,000 \text{ } \text{♩} = 145,999 \text{ } \text{♩} = 147,000 \text{ } \text{♩} = 147,000$

149

$\text{♩} = 148,000 \text{ } \text{♩} = 148,999 \text{ } \text{♩} = 150,000 \text{ } \text{♩} = 150,000$

153

157

161

165

169

173

177

181

187

194

198

202

206

V.S.

## Percussion

210

214

218

222

226

229

# Lynyrd Skynyrd - Free Bird

Electric Guitar

♩ = 120,000000

9

14

20

25

44

73

78

83

49

♩ = 120,000000

138

♩ = 126,000000

145

♩ = 140,000000

30

180

186

191

196

201

♩ = 120,000000 **134** ♩ = 120,000000

141

150 ♩ = 150,000000

155

159

162

165

169

173

176

180

7

190

194

198

202

205

209

213

217

221

224

228

231

# Lynyrd Skynyrd - Free Bird

Guitarra

♩ = 120,000000      ♩ = 120,000000

134

141

149

153

157

160

164

168

172

175

V.S.

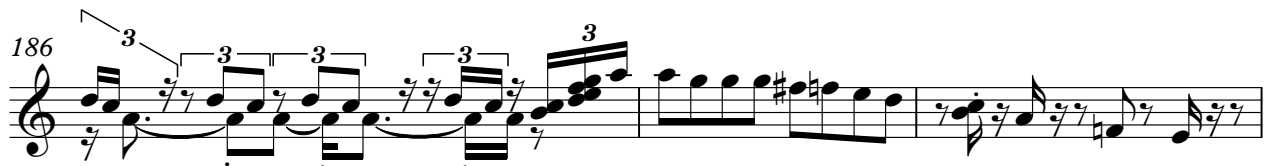

Fretless Electric Bass

Lynyrd Skynyrd - Free Bird

♩ = 120,000000

6

11

16

20

24

28

32

36

40

V.S.

91

95

100

104

108

112

116

120

125

129

V.S.

133

♩ = 120,000000 ♩ = 120,999940 ♩ = 122,999969

137

♩ = 123,999992 = 125,000000 ♩ = 126,999988 ♩ = 129,000000 ♩ = 131,000076

141

♩ = 132,000137 = 132,999954 ♩ = 135,000137 ♩ = 137,000076 ♩ = 138,999893

145

♩ = 140,000137 = 140,999940 ♩ = 143,000137 ♩ = 145,000076 ♩ = 147,000092

149

♩ = 148,000153 = 148,999850 ♩ = 150,000000

153

157

161

165

169

173

177

182

187

192

196

199

202

206

210

V.S.

214

218

222

226

229

# Lynyrd Skynyrd - Free Bird

Solo

♩ = 120,000000

3

4

5

6

7

9

11

13

15

V.S.

Solo

V.S.

V.S.

V.S.

V.S.

10

Solo

225

227

229

# Lynyrd Skynyrd - Free Bird

Solo

♩ = 120,000000

85

89

94

99

104

108

112

117

♩ = 120,000000 99 42 2, 012 3, 09 9, 000, 000 1 3 6, 9 2 2, 3, 000 0, 00 0 7 6 2, 0 0, 1 9 7

18

142

♩ = 134,000,600 1 3 7 3 6, 00 7, 0 0 0 6 1 3 7, 9 9 8, 9 9 8 9 1 4 0, 0 0 0, 9 9 9 6 9 4 2, 0 0 0, 0 0 0 1 3 7 3, 9 9 8 7, 8 0 0 0 3

148

♩ = 145,9997,000 0 9 2 4 8, 0 0 4 8, 9 9 9 8 3 3 0, 0 0 0 0 0

83

# Lynyrd Skynyrd - Free Bird

Solo

♩ = 120,000000

**101**

104

107

**2**

111

114

**18**

135

♩ = 120,000000

1 2 3 4 5 6 7 8 9 10 11 12 13 14 15 16 17 18 19 20 21 22 23 24 25 26 27 28 29 30 31 32 33 34 35 36 37 38 39 40 41 42 43 44 45 46 47 48 49 50 51 52 53 54 55 56 57 58 59 60 61

144

♩ = 120,000000

1 2 3 4 5 6 7 8 9 10 11 12 13 14 15 16 17 18 19 20 21 22 23 24 25 26 27 28 29 30 31 32 33 34 35 36 37 38 39 40 41 42 43 44 45 46 47 48 49 50 51 52 53 54 55 56 57 58 59 60 61

**83**