

Lynyrd Skynyrd - I Know A Little

0.0"
1.1,00
KEY: A

♩ = 200,000000

GS PGcontrols track 10

DRUMS 

MELODY 

ElecGtr 

SoloGtr 

BASS 

ORGAN 

ORGAN 

4.8"
5.1,00
INTRO

5

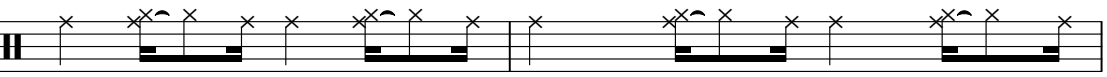
DRUMS 

ElecGtr 

2

7

DRUMS

ElecGtr

BASS

ORGAN

9

DRUMS

ElecGtr

BASS

ORGAN

11

DRUMS

ElecGtr

BASS

ORGAN

13

DRUMS

ElecGtr

BASS

ORGAN

15

DRUMS

ElecGtr

BASS

ORGAN

18

DRUMS

ElecGtr

BASS

ORGAN

21

DRUMS

ElecGtr

BASS

ORGAN

24

DRUMS

ElecGtr

BASS

ORGAN

26

DRUMS

ElecGtr

BASS

ORGAN

28

DRUMS

ElecGtr

BASS

ORGAN

30

DRUMS

ElecGtr

BASS

ORGAN

32

DRUMS

ElecGtr

BASS

ORGAN

34

DRUMS

ElecGtr

BASS

ORGAN

44.4"
38.1,00
V1

36

DRUMS

MELODY

ElecGtr

BASS

ORGAN

39

DRUMS

MELODY

ElecGtr

BASS

ORGAN

41

DRUMS

MELODY

ElecGtr

BASS

ORGAN

43

DRUMS

MELODY

ElecGtr

BASS

ORGAN

45

DRUMS

MELODY

ElecGtr

BASS

ORGAN

3

47

DRUMS

MELODY

ElecGtr

BASS

ORGAN

49

DRUMS

MELODY

ElecGtr

BASS

ORGAN

3

51

DRUMS

MELODY

ElecGtr

BASS

ORGAN

53

DRUMS

MELODY

ElecGtr

BASS

ORGAN

55

DRUMS

MELODY

ElecGtr

BASS

ORGAN

57

DRUMS

MELODY

ElecGtr

BASS

ORGAN

59

DRUMS

MELODY

ElecGtr

BASS

ORGAN

1'12.0"
61.1,00
V2

62

DRUMS

MELODY

ElecGtr

BASS

ORGAN

64

DRUMS

MELODY

ElecGtr

BASS

ORGAN

66

DRUMS

MELODY

ElecGtr

BASS

ORGAN

68

DRUMS

MELODY

ElecGtr

BASS

ORGAN

70

DRUMS

MELODY

ElecGtr

BASS

ORGAN

72

DRUMS

MELODY

ElecGtr

BASS

ORGAN

74

DRUMS

MELODY

ElecGtr

BASS

ORGAN

76

DRUMS

MELODY

ElecGtr

BASS

ORGAN

78

DRUMS

MELODY

ElecGtr

BASS

ORGAN

80

DRUMS

MELODY

ElecGtr

BASS

ORGAN

81

DRUMS

MELODY

ElecGtr

BASS

ORGAN

83

DRUMS

ElecGtr

SoloGtr

BASS

ORGAN

1'39.6"
84.1,00
GUITAR SOLO

86

DRUMS

ElecGtr

SoloGtr

BASS

ORGAN

88

DRUMS

ElecGtr

SoloGtr

BASS

ORGAN

20

90

DRUMS

ElecGtr

SoloGtr

BASS

ORGAN

92

DRUMS

ElecGtr

SoloGtr

BASS

ORGAN

94

DRUMS

ElecGtr

SoloGtr

BASS

ORGAN

96

DRUMS

ElecGtr

SoloGtr

BASS

ORGAN

98

DRUMS

ElecGtr

SoloGtr

BASS

ORGAN

100

DRUMS

ElecGtr

SoloGtr

BASS

ORGAN

102

DRUMS

ElecGtr

SoloGtr

BASS

ORGAN

104

DRUMS

ElecGtr

BASS

ORGAN

2'07.2"
107.1,00
STOPS

106

DRUMS

ElecGtr

BASS

ORGAN

108

DRUMS

ElecGtr

BASS

ORGAN

111

DRUMS

ElecGtr

BASS

ORGAN

114

DRUMS

ElecGtr

BASS

ORGAN

116

DRUMS

ElecGtr

BASS

ORGAN

118

DRUMS

ElecGtr

BASS

ORGAN

120

DRUMS

ElecGtr

BASS

ORGAN

122

DRUMS

ElecGtr

BASS

ORGAN

124

DRUMS

ElecGtr

BASS

ORGAN

126

DRUMS

ElecGtr

BASS

ORGAN

128

DRUMS

MELODY

ElecGtr

BASS

ORGAN

2'34.8"
130.1,00
V3

6

131

DRUMS

MELODY

ElecGtr

BASS

ORGAN

133

DRUMS

MELODY

ElecGtr

BASS

ORGAN

135

DRUMS

MELODY

ElecGtr

BASS

ORGAN

137

DRUMS

MELODY

ElecGtr

BASS

ORGAN

139

DRUMS

MELODY

ElecGtr

BASS

ORGAN

141

DRUMS

MELODY

ElecGtr

BASS

ORGAN

143

DRUMS
MELODY
ElecGtr
BASS
ORGAN

145

DRUMS
MELODY
ElecGtr
BASS
ORGAN

2'56.4"
148.1,00
OUT

147

DRUMS

MELODY

ElecGtr

BASS

ORGAN

149

DRUMS

MELODY

ElecGtr

BASS

ORGAN

151

DRUMS

ElecGtr

BASS

ORGAN

153

DRUMS

MELODY

ElecGtr

BASS

ORGAN

155

DRUMS

MELODY

ElecGtr

158

DRUMS

ElecGtr

BASS

ORGAN

3'10.8"
160.1,00
LAST

DRUMS Lynrd Skynyrd - I Know A Little

♩ = 200,000000
GS PGcontrols track 10

5

8

11

14

18

23

27

31

34

V.S.

37

6

40

44

48

51

54

57

3

60

6

63

67

DRUMS

71

74

77

80

83

86

90

94

98

102

DRUMS

105

108

113

117

121

125

128

131

135

139

DRUMS

142

145

149

152

156

MELODY Lynyrd Skynyrd - I Know A Little

♩ = 200,000000
GS track

37

40

43

46

50

54

57

2

MELODY

3

142

146

150

155

42

47

51

55

58

61

66

70

74

78

81

84

89

94

98

102

105

110

114

118

V.S.

122

126

129

134

139

143

147

150

152

154

157

39

44

49

54

58

63

68

73

78

82

131

136

141

146

150

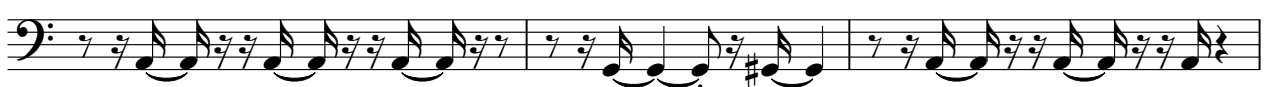

153

155

ORGAN Lynrd Skynyrd - I Know A Little

♩ = 200,000000
GS track

114

117

120

123

125

127

34

ORGAN Lynrd Skynyrd - I Know A Little

♩ = 200,000000

GS track 6

39

43

46

50

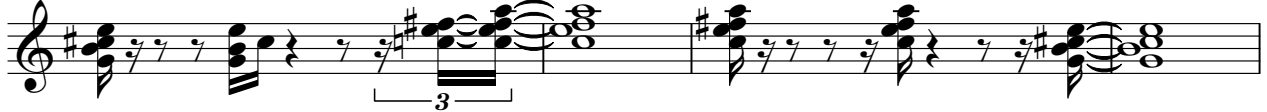

54

58

63

67

71

75

80

84

88

91

96

101

104

109

113

129

133

137

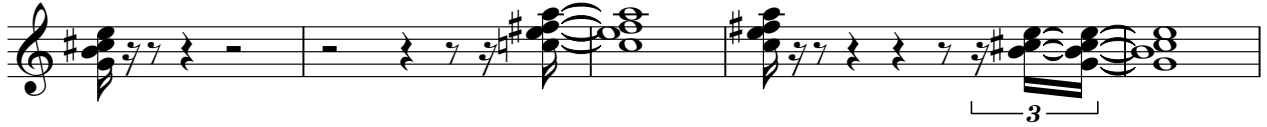

142

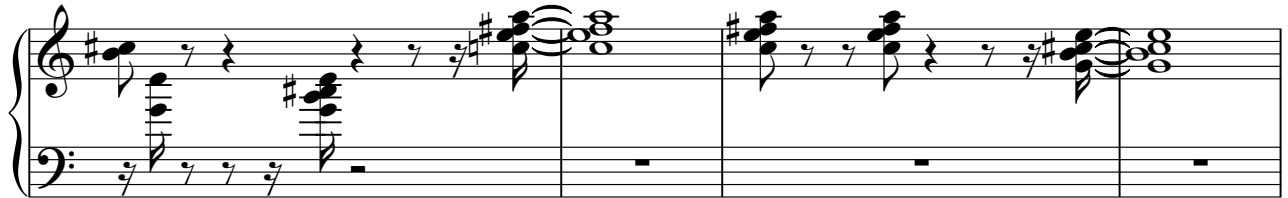

146

150

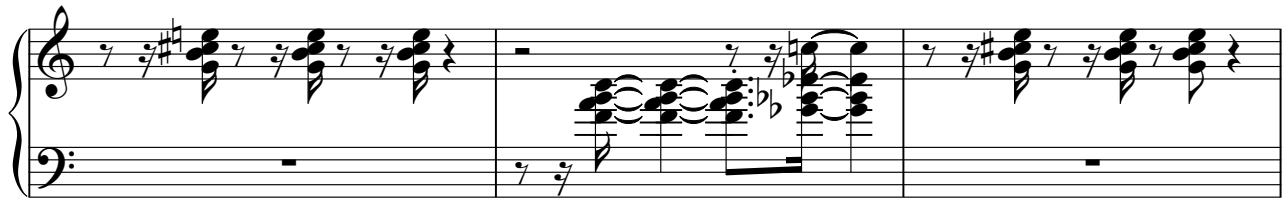

153

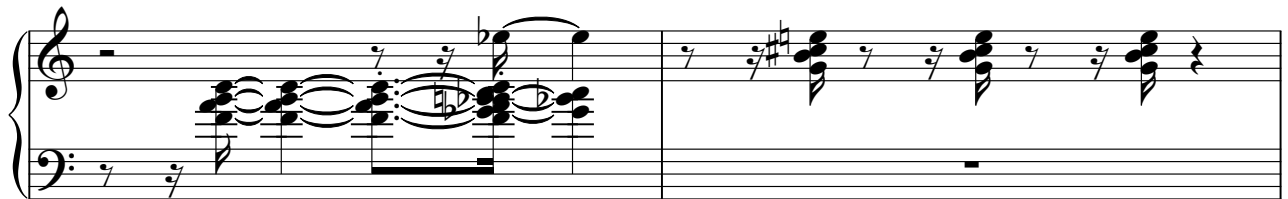

155

