

J Geils Band - Freeze Frame

♩ = 200,000000

barsax  
drums  
piano  
guitar  
bass  
organ 1  
brass re  
brass li

6

barsax  
drums  
piano  
guitar  
bass  
organ 1  
brass re  
brass li

9

barsax  
drums  
clap  
schellen  
piano  
guitar  
bass  
organ 1  
brass re  
brass li

12

barsax  
drums  
clap  
schellen  
piano  
bass  
organ 1  
brass re  
brass li

15

barsax  
drums  
clap  
schellen  
piano  
bass  
organ 1  
brass re  
brass li

18

saxmel  
barsax  
drums  
clap  
schellen  
piano  
bass  
organ 1  
brass re  
brass li

21

saxmel  
barsax  
drums  
clap  
schellen  
piano  
bass  
organ 1

24

saxmel  
barsax  
drums  
clap  
schellen  
piano  
bass  
organ 1

27

saxmel  
barsax  
drums  
clap  
schellen  
piano  
bass  
organ 1

30

saxmel  
barsax  
drums  
clap  
schellen  
piano  
bass  
organ 1

34

saxmel  
barsax  
drums  
clap  
schellen  
piano  
bass  
organ I  
brass li

38

saxmel  
barsax  
drums  
clap  
schellen  
piano  
bass  
organ I  
brass li

43

saxmel  
barsax  
drums  
clap  
schellen  
piano  
bass  
organ 1  
brass li

46

saxmel  
barsax  
drums  
clap  
schellen  
piano  
bass  
organ 1  
brass li  
düdelü

49

saxmel  
barsax  
drums  
clap  
schellen  
piano  
bass  
organ 1  
brass li

52

saxmel  
barsax  
drums  
clap  
schellen  
piano  
bass  
organ 1  
brass li  
düdelü

55

saxmel  
barsax  
drums  
clap  
schellen  
piano  
bass  
organ I  
brass li  
düdelü

59

saxmel  
barsax  
drums  
clap  
schellen  
piano  
bass  
organ I  
brass li

64

saxmel  
barsax  
drums  
clap  
schellen  
piano  
bass  
organ I  
brass li

68

saxmel  
barsax  
drums  
clap  
schellen  
piano  
bass  
organ I  
brass li

73

saxmel  
barsax  
drums  
clap  
schellen  
piano  
bass  
organ 1  
brass li

76

saxmel  
barsax  
drums  
clap  
schellen  
piano  
bass  
organ 1  
düdelü

79

saxmel  
barsax  
drums  
clap  
schellen  
piano  
bass  
organ 1

82

saxmel  
barsax  
drums  
clap  
schellen  
piano  
bass  
organ 1  
düdelü

85

saxmel  
barsax  
drums  
clap  
schellen  
piano  
bass  
organ I  
düdelü

89

saxmel  
barsax  
drums  
clap  
schellen  
piano  
bass  
organ I  
brass li

94

saxmel  
barsax  
drums  
clap  
schellen  
piano  
bass  
organ I  
brass li  
düdelü

98

saxmel  
barsax  
drums  
clap  
schellen  
piano  
bass  
organ I  
brass li  
düdelü

103

drums  
mutguit  
organ I  
brass li

107

drums  
mutguit  
organ I  
brass li

110

drums  
clap  
schellen  
piano  
bass  
mutguit  
organ I  
brass re  
brass li  
düdelü

113

drums  
clap  
schellen  
piano  
bass  
organ I  
brass re  
brass li  
düdelü

116

drums  
clap  
schellen  
piano  
bass  
organ I  
brass re  
brass li  
düdelü

119

drums  
clap  
schellen  
piano  
bass  
organ I  
brass re  
brass li  
düdelü

122

drums  
clap  
schellen  
piano  
bass  
organ I  
brass re  
brass li  
düdelü

125

barsax  
drums  
clap  
schellen  
piano  
bass  
organ I  
brass re  
brass li

128

barsax  
drums  
clap  
schellen  
piano  
bass  
organ I  
brass li

133

The musical score consists of the following parts:

- saxmel**: Treble clef, mostly rests with some notes in the final measures.
- barsax**: Treble clef, playing a rhythmic pattern of eighth notes.
- drums**: Drum set notation with various rhythmic patterns.
- clap**: Clap notation with a steady rhythmic pattern.
- schellen**: Bell notation with a steady rhythmic pattern.
- bass**: Bass clef, playing a rhythmic line with eighth notes.
- organ I**: Treble and Bass clefs, playing block chords.
- brass li**: Treble clef, playing block chords.

137

saxmel  
barsax  
drums  
clap  
schellen  
piano  
guitar  
bass  
organ 1  
brass re  
brass li

142

barsax  
drums  
piano  
guitar  
bass  
organ 1  
brass li

146

barsax  
drums  
piano  
guitar  
bass  
organ 1  
brass li

148

barsax  
drums  
clap  
schellen  
piano  
guitar  
bass  
mutguit  
organ 1  
brass re  
brass li  
düdelü

151

154

157

barsax

drums

clap

schellen

piano

bass

mutguit

organ I

brass re

brass li

düdelü

161

barsax

drums

clap

schellen

piano

bass

mutguit

organ 1

brass re

brass li

düdelü

165

barsax

drums

clap

schellen

piano

bass

mutguit

organ I

brass re

brass li

düdelü

169

172

barsax

drums

clap

schellen

piano

bass

mutguit

organ 1

brass re

brass li

# J Geils Band - Freeze Frame

saxmel

$\text{♩} = 200,000000$

18

22

27

33 4

43

48

54

60 4

69 2

74

2

saxmel

79

85

91

100

137

# J Geils Band - Freeze Frame

barsax

♩ = 200,000000

2

9

14

19

24

29

34

39

44

49

V.S.

54

59

64

69

75

80

85

90

95

100

**24**

129

134

140

147

152

157

162

167

171

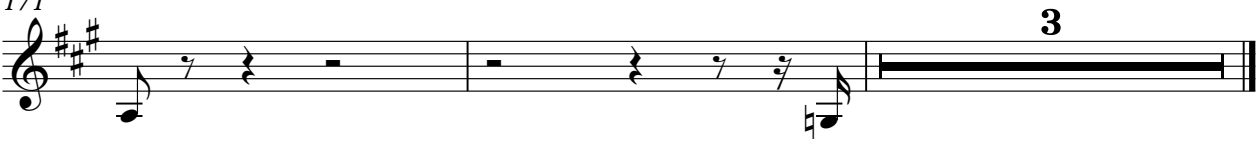

# J Geils Band - Freeze Frame

drums

♩ = 200,000000

8

13

19

25

31

36

42

47

53

V.S.

2

drums

58

63

70

76

82

88

93

100

106

110

114

120

126

131

138

145

150

156

162

168

V.S.

clap

# J Geils Band - Freeze Frame

$\text{♩} = 200,000000$   
**10**

16

22

28

34

40

46

52

58

64

V.S.

2

clap

70

76

82

88

94

100

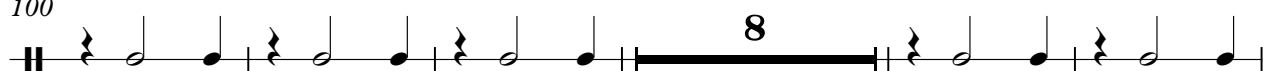

113

119

125

131

clap

3

137

150

156

162

168

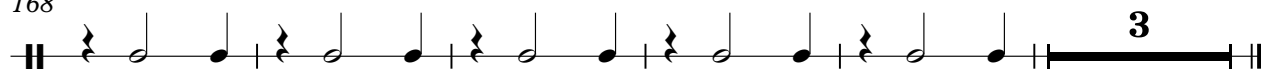

schellen

J Geils Band - Freeze Frame

♩ = 200,000000

**10**

16

22

28

34

40

46

52

58

64

V.S.

70

76

82

88

94

100

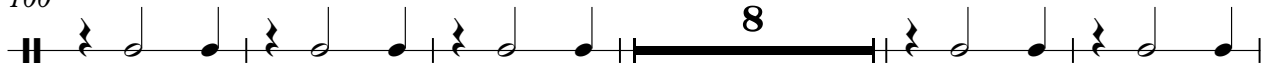

113

119

125

131

137

150

156

162

168

J Geils Band - Freeze Frame

piano

♩ = 200,000000

2

8

12

16

20

23

27

31

35

V.S.

2

piano

39

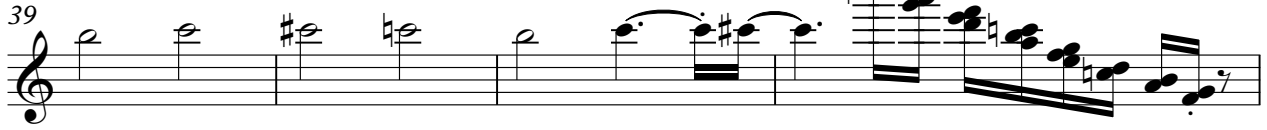

43

47

51

55

59

63

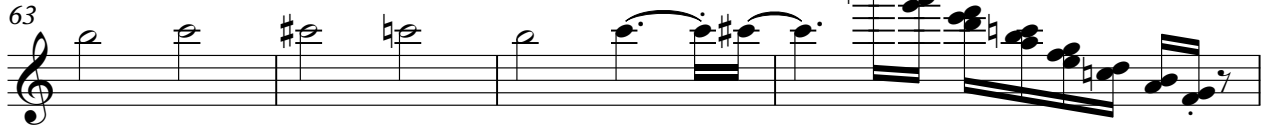

67

72

76

111

115

119

123

127

131

135

140

146

150

154

158

162

166

170

6

piano

172

guitar

# J Geils Band - Freeze Frame

♩ = 200,000000

2

7

130

141

146

27

# J Geils Band - Freeze Frame

bass

♩ = 200,000000

2

8

14

18

22

26

30

34

39

43

V.S.

47

51

55

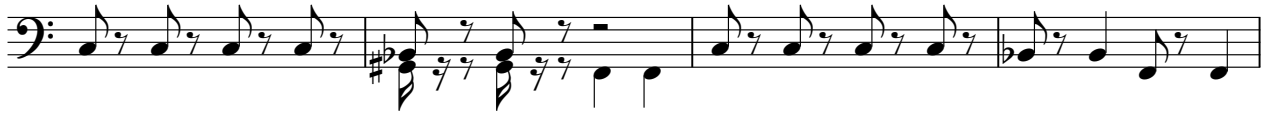

59

64

69

74

78

82

86

90

95

100

112

117

122

126

131

136

141

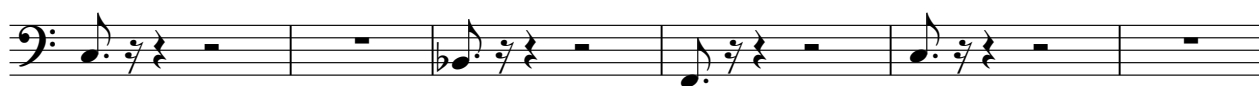

J Geils Band - Freeze Frame

mutguit

♩ = 200,000000

102

105

109

38

149

152

155

158

161

164

167

V.S.

2

mutguit

170

172

3

# J Geils Band - Freeze Frame

organ 1

$\text{♩} = 200,000000$

2

6

8

10

12

14

16

18

20

V.S.

2

organ 1

22

24

26

28

30

34

41

44

46

48

50

52

54

58

65

69

organ 1.

73

75

77

79

81

83

86

91

98

2

104

107

110

112

114

116

118

120

122

organ 1

124

126

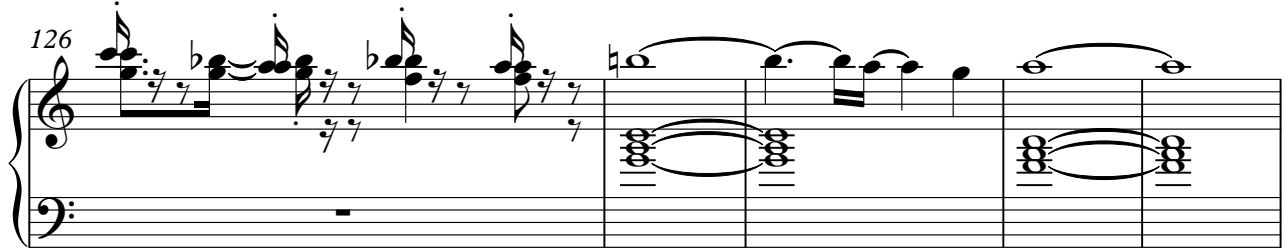

131

137

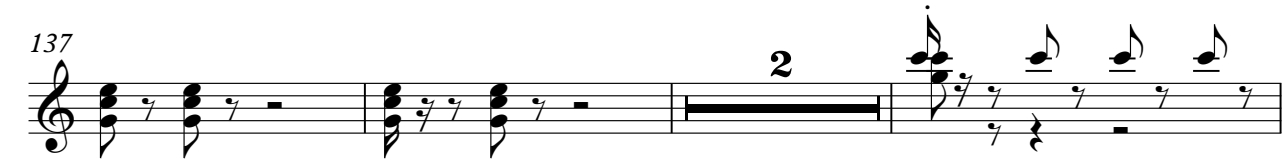

142

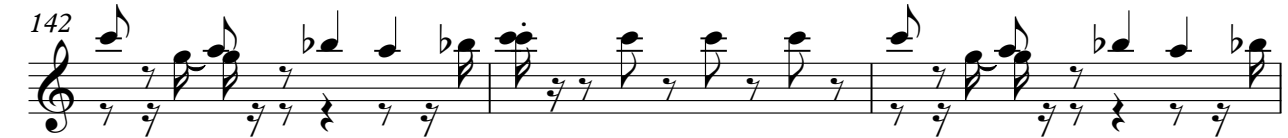

145

147

150

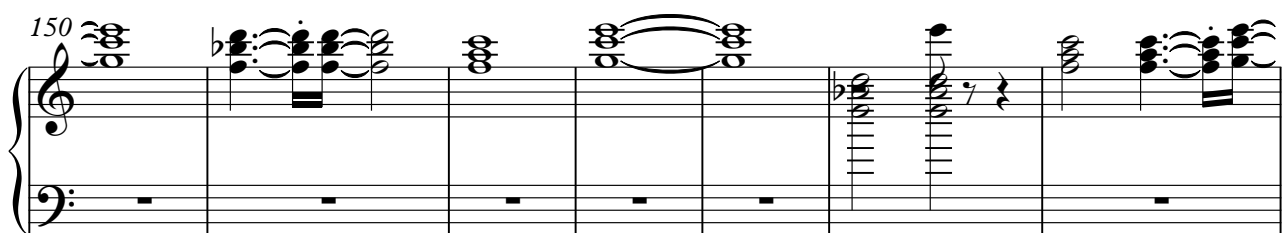

157

164

171

J Geils Band - Freeze Frame

brass re

♩ = 200,000000

2

8

13

17

92

111

115

119

123

V.S.

# J Geils Band - Freeze Frame

brass li

♩ = 200,000000

2

8

13

17

15

35

40

45

50

55

60

V.S.

65

70

90

95

100

108

113

117

121

125

129

134

139

2

146

152

156

159

163

168

171

3

J Geils Band - Freeze Frame

düdelü

♩ = 200,000000

47 3

53 3 21

79 3 3 10

97 10

111 2

117 2 2

124 24

151 2 2

158 2 2

165 2

2

düdelü

169

5
