

# Ja Rule - I'm Real

♩ = 82,999947

Ocarina

Ocarina

Side Drum

Jazz Guitar

Electric Bass

SONG\_034

Oc.

Oc.

S. D.

J. Gtr.

E. Bass

6

8

10

3

Oc.

Oc.

S. D.

J. Gtr.

E. Bass

12

Oc.

Oc.

S. D.

J. Gtr.

E. Bass

14

16

18

Oc.

Oc.

S. D.

J. Gtr.

E. Bass

20

Oc.

Oc.

S. D.

J. Gtr.

E. Bass

22

Oc.

Oc.

S. D.

J. Gtr.

E. Bass

24

Oc.

Oc.

S. D.

J. Gtr.

E. Bass

26

28

30

30

Oc.

Oc.

S. D.

J. Gtr.

E. Bass

32

32

Oc.

Oc.

S. D.

J. Gtr.

E. Bass

34

3

Oc.

Oc.

S. D.

J. Gtr.

E. Bass

36

3

Oc.

Oc.

S. D.

J. Gtr.

E. Bass

38

40

42

42

Oc.

Oc.

S. D.

J. Gtr.

E. Bass

44

44

Oc.

Oc.

S. D.

J. Gtr.

E. Bass

46

Oc.

Oc.

S. D.

J. Gtr.

E. Bass

3

48

Oc.

Oc.

S. D.

J. Gtr.

E. Bass

3

3

50

50

Oc.

Oc.

S. D.

J. Gtr.

E. Bass

52

52

Oc.

Oc.

S. D.

J. Gtr.

E. Bass

54

Oc.

Oc.

S. D.

J. Gtr.

E. Bass

56

Oc.

Oc.

S. D.

J. Gtr.

E. Bass

58

Oc.

Oc.

S. D.

J. Gtr.

E. Bass

60

Oc.

Oc.

S. D.

J. Gtr.

E. Bass

62

62

Oc.

Oc.

S. D.

J. Gtr.

E. Bass

64

64

Oc.

Oc.

S. D.

J. Gtr.

E. Bass

66

66

Oc.

Oc.

S. D.

J. Gtr.

E. Bass

68

68

Oc.

Oc.

S. D.

J. Gtr.

E. Bass

70

72

74

74

Oc.

Oc.

S. D.

J. Gtr.

E. Bass

75

75

Oc.

# Ja Rule - I'm Real

Ocarina

♩ = 82,999947

V.S.

60

63

66

69

73

75

# Ja Rule - I'm Real

Ocarina

♩ = 82,999947

V.S.

60

63

66

69

72

74

43

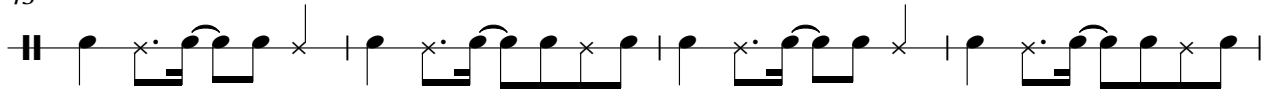

47

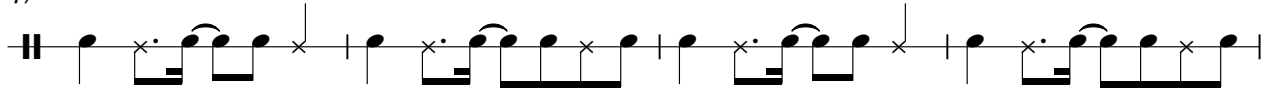

51

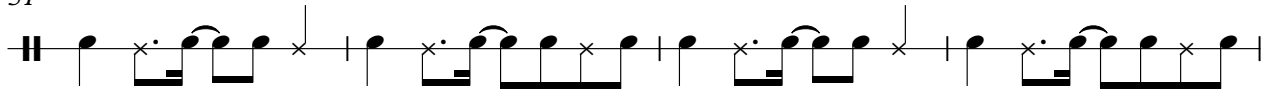

55

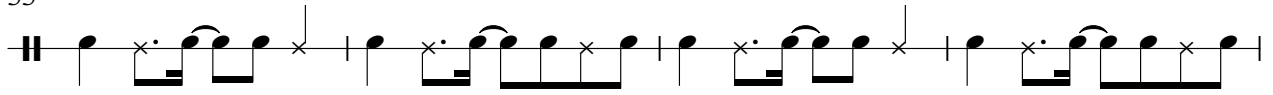

59

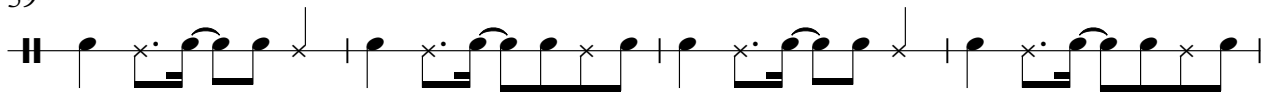

63

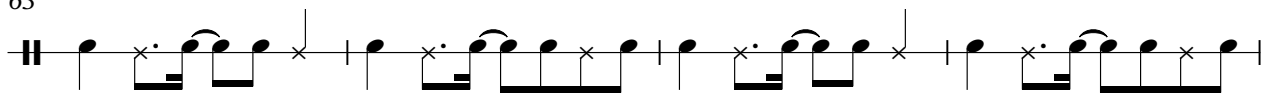

67

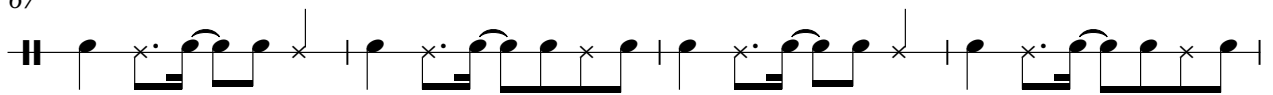

71

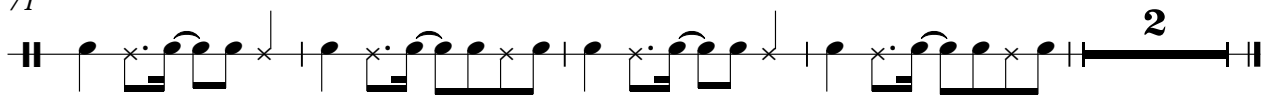

♩ = 82,999947

2

7

14

21

28

35

42

49

56

63

2

# Jazz Guitar

70

# Ja Rule - I'm Real

Electric Bass

♩ = 82,999947

2

6

9

12

15

18

21

24

27

30

V.S.

## Electric Bass

33

36

39

42

45

48

51

54

57

60

Electric Bass

63

66

69

72
